The Weather
Today—Cloudy and colder followed by snow late tonight and tomorrow. Yesterday—High, 41; low, 29. (Details on Page B4.)
Fuel oil consumption, 42 per cent of yearly allotment.

The Washington Post

PAPER SHORTAGE
Paper is rationed, too. To be sure of getting your Post every morning, place a standing order with your regular news dealer, or phone The Post for home delivery.

NO. 24,677 | Entered as Second Class Matter, Postoffice, Washington, D. C. | Copyright, 1944, By The Washington Post. | WASHINGTON: SATURDAY, JANUARY 8, 1944 | DISTRICT OF COLUMBIA AND SUBURBAN AREA THREE CENTS ELSEWHERE FIVE CENTS

LIBRARY OF THE UNIVERSITY OF CALIFORNIA JAN 14 1944 LIBRARY

Red Pincers in Dnieper Reported Closed

21-Day Grace Is Assured Men Eligible For Induction

'Screening' Exams Abolished; All Post-Acceptance Furloughs Stopped

By Walter Wood

National Selective Service headquarters in a sweeping revision of its system of physical examinations for selectees moved yesterday to eliminate uncertainties among draft-eligible men as to "if and when" they will be drafted.

New regulations, effective February 1, provide at least three weeks notice of induction to men physically acceptable for service. This will be accomplished by:

1. Abolishing the present system of "screening" examinations by local boards.
2. Giving preinduction (final) examinations by Army and Navy doctors a minimum of 21 days before induction date, thus giving draftees a more uniform period of time before reporting to either of the armed forces.
3. Eliminating all postinduction furloughs, now three weeks in the Army and one week in the Navy.

Local Boards Notified

To assure an effective start of the new set-up next month, Selective Service ordered local boards to begin at once to order a "substantial number" of 1-A men to report for the new preinduction physicals at Army induction stations. The boards, in the meantime, will have to meet normal January calls.

In adopting the new rules, Selective Service is carrying out the order from Congress for the preinduction exams and for eliminating doubt among draft eligibles about their physical condition and whether they will meet service standards.

How System Works

The new system will work like this:

Men classified 1-A will be sent directly to Army induction stations for examination by Army and Navy doctors. All will return home as civilians and those accepted for service will not be ordered to report for actual induction for 21 days.

After a sufficiently large pool of physically fit men is built up, the period between examination and induction may be even greater, it was reported.

A man who passes exams at the induction station will be placed in one of three groups: "Army general-service" "Army limited-service" or "Navy," according to physical condition.

Those rejected for all types of

See SELECT, Page 2, Column 3

Gun-Driven Taxi Tour

Two Armed Ex-Convicts Sought In Kidnaping of Man, Woman

The FBI, Navy Intelligence and New York and Washington police combined last night to work on the mystery of the kidnaping of a pretty employe of the American Embassy in Havana and a taxi driver when the two arrived back in Washington after being shanghaied to New York by two armed former convicts.

The kidnaping took place Thursday night. The couple arrived back in Washington last night by an Eastern Airlines plane.

They were Miss Mercedes Platt, about 25, employe of the American Embassy in Cuba, and Herman Corman, 22, of 745 Newton pl. nw., driver of the Washington Airport limousine which the bandits also took.

The pair was forced to travel to New York with the bandits, and forced to leave the airport car in Brooklyn at an early hour yesterday.

In New York, Miss Platt told police she had arrived in Washington by plane from Buffalo, N. Y. She got into the car operated by Corman at the entrance to the airport and asked him to take her to the Ebbit Hotel. Afterwards he picked up two other passengers, both clad in riding togs.

It was the latter two men who are accused of having effected the kidnaping.

Miss Platt, upon her arrival here last night, was given an escort by naval and FBI officers and taken from the airport without talking to reporters. However, Corman, still in his uniform of airport driver, did give this description of their adventure:

MERCEDES PLATT

"Miss Platt got into the car and then the two men came over afterwards and also said they wished to be taken to Washington.

"When we got to Roaches Run, a creek between the airport and Highway Bridge, one of them thrust a gun into either my back or my ribs—I do not remember which—and told me to drive to Baltimore. I also was told to drive carefully,

See KIDNAP, Page 5, Column 2

New Baruch Report Plans Reconversion

Termination Clause Reported Drafted For Insertion in All War Contracts

By Ben W. Gilbert

A recommendation that reconversion plans be built into this Nation's war production plans without delay has been included in a draft of the "third Baruch report," it was learned yesterday.

The report, which is being completed by Bernard M. Baruch, 73-year-old financier, and John Hancock of the New York financial house of Lehman Brothers, was started at the request of War Mobilization Director James F. Byrnes and President Roosevelt.

Sources familiar with the work of Baruch and Hancock state that they have already completed the drafting of a proposed uniform contract termination clause for insertion in all war contracts.

Clause Prepared

A War Mobilization official stated that the text of the proposed contract termination clause would be announced shortly to enable the procurement services to begin inserting it in all contracts, but that release of the rest of the report might be delayed.

The first Baruch report dealt with the rubber problem and resulted in the establishment of the Office of Rubber Director. The so-called "labor budget" plan for controlling manpower which was adopted for the West Coast was the subject of the second Baruch report.

Early drafts of the proposed "third" report indicate that the following points will be made:

1. The contract termination board composed of representatives of the procurement services which was set up to assist in the drafting of the proposed contract termination clause should be made a permanent agency.

Civilian Goods Production

2. Production of civilian goods should be reinstituted as soon as materials are released.

3. Closer cooperation between the procurement services and the War Production Board with respect to the scheduling of production cutbacks is required. Up to now, the process of cutting back unneeded war production has not been orderly.

4. Plans should be drawn so that decisions on who is to do what about resumed civilian production can be made as soon as possible.

5. An intensive effort should be made to simplify the present war contract structure.

6. The letting of subcontracts should be planned better so that small manufacturers capable of producing civilian goods are not tied up unnecessarily.

7. Procedures should be set up to provide for prompt negotiation of cash settlements in connection with contract termination, wherever possible.

Release of the report is expected to be an official go-ahead signal to the Government to begin postwar

See BARUCH, Page 3, Column 6

Americans Capture San Vittore

Fierce 3-Day Battle Ends in Victory; Doughboys Increase Threat to Cassino

By Wes Gallagher

Algiers, Jan. 7 (AP).—The fortress village of San Vittore, just six miles from Cassino and the flat plains leading toward Rome, fell to Gen. Mark W. Clark's Fifth Army at 3:37 p. m. yesterday after three days of desperate, no-quarter street fighting with a German garrison.

More than 100 prisoners were taken and at least that many were slain as the strong point in the German's winter line was overwhelmed, Don Whitehead, Associated Press war correspondent reported from the wrecked town. Many Germans slipped through the American cordon to a hill beyond where they were immediately attacked.

San Vittore was captured after British and American troops had threatened to outflank it entirely in their march toward the Italian capital.

American forces to the east of Cassino hacked their way forward 4 miles to storm 3500-foot Mount Maio, cutting the German supply road from Cervaro to San Vittore. Meanwhile, British troops pressing up the Garigliano River from the south reached the edge of the Cassino plain, where their tanks might go into action for the first time.

Germans defending the crumbled remains of San Vittore were in imminent danger of being trapped and cut off by these con-

See ITALY, Page 2, Column 2

Recognition Refusal Seen

'Outside' Forces Aided Revolt In Bolivia, Hull Indicates

Indicating that the United States will refuse recognition of Bolivia's new regime, Secretary of State Hull announced last night that information available here "increasingly strengthens the belief that forces outside of Bolivia and unfriendly to the defense of the American republics inspired and aided the Bolivian revolution."

While Hull did not elaborate on the "forces," it was noted that there have been widespread reports Argentines may have played roles in the overthrow.

Argentina, which is the only American nation maintaining ties with Axis nations and the only American country to recognize the new government of Bolivia, was excluded in the recent announcement revealing that the United States would exchange information with other American republics about the revolution that placed in the presidency Maj. Gualberto Villarroel. He gained power in a six-hour revolt last month.

The text of Hull's statement:

"It is my information that by the consultation now in progress there is already taking place considerable exchange of information regarding the origin of the revolution in Bolivia. This assembling of facts should soon permit each government to reach its own conclusions. The information now available here increasingly strengthens the belief that forces outside of Bolivia and unfriendly to the defense of the American republics inspired and aided the Bolivian revolution."

The State Department has conferred with British Ambassador Lord Halifax, it was learned, and it is believed that Britain will follow the United States' lead in this Government's position toward Bolivia and Argentina. Economic sanctions might be imposed.

Tamayo to Demand Proof

La Paz, Bolivia, Jan. 7 (AP).—Minister of Foreign Affairs Jose Tamayo declared tonight that if information which United States Secretary of State Hull said "increasingly strengthens" the belief that foreign forces aided the recent Bolivian revolution is made public, the Bolivian government "will demand concrete and precise proof."

75,000 Nazis Are Routed In Big, New Soviet Drive

Russians Encircle Kirovgrad; Other Forces 22 Miles Inside Old Poland

London (Saturday), Jan. 8 (AP).—A new Russian offensive in the central Ukraine has broken through five German divisions on a 62-mile front, has surrounded the Dnieper bend stronghold of Kirovograd and today was nearing a link with the unchecked northern Ukrainian drive, part of which was now 22 miles inside the old Polish border.

The new offensive by Gen. Ivan S. Konev's Second Ukrainian army began January 5 and sent perhaps 75,000 Germans retreating in disorder, abandoning their military equipment and supplies, said the Moscow midnight communique.

More than 120 towns and hamlets were captured in this breakthrough that advanced 25 miles in the first three days and netted large numbers of prisoners from the routed Nazi divisions.

Armies 56 Miles Apart

This new drive was less than 56 miles from the southernmost portion of the great offensive arc of the First Ukranian army under Gen. Nikolai F. Vatutin. The top of this arc, stretching more than 300 miles from northwest to southeast, reached Klesow in a 12-mile advance inside old Poland. Red army units on the lower rim curled eastward to capture Rzhishchev on the middle Dnieper below Kiev, linking with a long-established Russian bridgehead south of Pereyaslav.

Berlin wept even further than Moscow and in a broadcast by Capt. Ludwig Sertorious said "it now appears as if Vatutin's left wing has contacted units of General Konev's army eastward and southward of Belaya Tserkov."

If the two armies had not already joined hands it appeared they would do so shortly for the Germans seemed unable to stand against the might of the two rampant armies.

5000 Germans Slain

Vatutin's forces alone reported 5000 Germans killed in the last 24 hours, and in the last five days official Soviet count has placed German dead at 20,000 along the entire Russian front.

Once joined, the two armies would not only seek to clear the rich Dnieper bend—the Germans' easternmost salient in Russia—of perhaps 500,000 to 750,000 men but batter the Nazis out of all southern Russia into Poland and Rumania.

Kirovograd, industrial center between Smela on the north and

See RUSSIA, Page 2, Column 1

Troops Eager To Vote, Army Paper Says

Majority Opposed To States' Control, Stars, Stripes Avers

Algiers, Jan. 7 (AP).—The Stars and Stripes, published for troops in this theater, declares in tomorrow's issue that soldiers it has polled are overwhelmingly in favor of participating in U. S. elections this year, and calls upon Congress to enact a uniform balloting law.

The editorial expresses disappointment in a Senate-approved measure which leaves soldier-balloting up to the States.

Soldiers believe, it says, that "they would be unable to make proper use of the franchise unless Congressmen passed some kind of uniform law making it simple for citizen soldiers to vote.

"They asked the question, 'Can you imagine what percentage will actually vote if each has to proceed through various State methods, most of them not even knowing the requirements of their respective States; the process takes months, and we have little time to spare.'"

The editorial quotes the majority of soldiers as feeling that a Congressman's remark that they were more concerned with the fate of the Varga girl than with voting was "in bad taste" and that the vote issue was "too fundamental to be made the subject of a wisecrack."

It adds that the nearer the soldiers have been to the fighting the more strongly they feel on the subject, as the Naples edition has received more mail about it than the African editions.

States Queried on Vote

The Senate Privilcges and Elections Committee is canvassing all Governors on what State action they have taken to speed servicemen's voting legislation preliminary to a second Senate effort to pass a Federal war ballot bill.

This was learned yesterday as incomplete replies to letters sent State executives by Chairman Theodore F. Green (Democrat) of Rhode Island disclosed many of the States standing by until Congress acts be-

See VOTE, Page 2, Column 4

No-Raiding Pact Signed By Rival Unions

AFL Machinists, CIO Auto Workers In Amity Move

Ordered to Work

17,000 IDLE WORKERS ordered back to jobs at Cramp shipyards after Knox condemns stoppage. Page 3.

RAIL DISPUTE BOARD has more authority than unions were willing to grant President. Page 3.

Amity Move

Two powerful labor unions—the AFL International Association of Machinists, and the CIO United Automobile Workers of Amrica—yesterday entered into a sweeping "no raiding" pact and expressed the hope "that this policy will result in a better understanding between them and will eventually lead to a united labor movement and make possible the further expansion of the trade union movemen among the unorganized workers."

The pact, which to last for the war's duration, was formally approved yesterday by the UAW executive board meeting in Chicago, and was subsequently announced by the two unions. The language was worked out recently at a joint conference of union officials in Cleveland.

Th UAW, which dominates the old automobile manufacturing field and has a substantial number of aircraft contracts, claims to represent 1,200,000 workers. The machinists with workers in aircraft, shipbuilding, railroads and munitions claim to represent 660,000 workers.

The text of the agreement follows:

"In the interest of the national war program and as an aid to uninterrupted production in vital war industries, the UAW-CIO and the IAM-AFL hereby agree that for the war's duration the following policy and understanding shall prevail:

"Where one of the named organi-

See UNION, Page 3, Column 1

Mrs. Hoover Dies Of Heart Attack

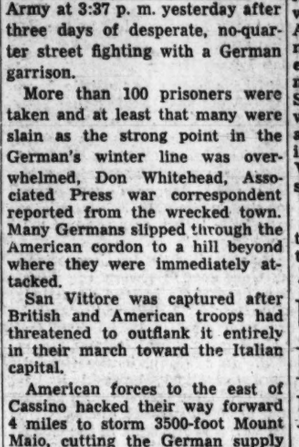

MRS. HOOVER

New York, Jan. 7 (INS).—Mrs. Herbert Hoover died unexpectedly this evening at about 7 o'clock in her apartment at the Waldorf Towers.

She suffered a sudden heart attack and died a few minutes later. Former President Hoover was with her at the time.

(Details on page 5)

U. S. Factories Built 85,946 Planes in 1943

Deliver 8802 Aircraft In December to Top 1942 Total by 80%

American aircraft plants delivered a total of 8802 planes in December for a 1943 total of 85,946, War Production Chief Donald M. Nelson announced yesterday.

Production was 95 per cent of schedule, Nelson said, and officials explained the small lag as due to a combination of the Christmas holiday, the influenza epidemic, and the fact that several hundred planes were manufactured which were not accepted officially until January.

The new figure brought the total produced since July, 1940 when the defense program officially began to 137,000. A total of 47,873 were produced in 1942.

Officials stated that a very satisfactory increase in the total weight produced had been secured over November, with production of four-engine bombers which have been turned out at a rate in excess of 1000 a month at a record level, and in excess of schedule.

Nelson made the announcement after receiving an official report from the Aircraft Production Board which is headed by WPB Vice Chairman Charles E. Wilson.

The report said that an average of 339 airplanes were produced for each December working day.

"The trend of aircraft production during 1944," it was reported, "will be toward a reduction of trainer and certain other types, and an increase in the urgently needed combat types. Thus, with the increased production of the heavier bombers of the B-29 type (the superbomber), and the introduction of other new and high performance types, there will be a general leveling off of production in numbers, but the production of aircraft by weight will continue on the uptrend."

Aircraft industry sources now expect that a peak production rate of about 10,000 planes a month will be reached before the middle of the year. More than 100,000 planes are scheduled for 1944.

The kind of job that was done in 1943 is illustrated by the fact that actual numbers rose 80 per cent during the year, but the proportion of heavy combat types increased to such an extent that aircraft production by weight showed a 127 per cent gain over the period, from 37 million pounds monthly at the start of 1943 to 84 million pounds in December.

Yanks Batter Germany, Bag 42 Fighters

750 Other Allied Craft Hit Invasion Route in France

London (Saturday), Jan. 8 (AP).—Forty-two German fighters were destroyed yesterday by hundreds of U. S. Flying Fortresses, Liberators, and long-range fighters which smashed deep into southwest Germany as more than 750 Allied medium bombers and fighters delivered day-long series of blows at the northern France invasion route.

Shortly after the American bombers returned, RAF night bombers roared across the Channel in the dark headed for the Continent in a continuation of the Allied assaults.

(A Stockholm report identified the target of the raiders as the I. G. Farben chemical works at Ludwigshafen and Mannheim.

(Another Stockholm report said Mediterranean-based American planes bombed Wiener Neustadt near Vienna, site of an airplane parts plant.)

The cost of the heavy raid into Germany, which was conducted against generally weak Nazi fighter opposition, was 12 bombers and 7 fighter planes, with the pilot of one fighter reported safe by the joint U. S. Air Force and Air Ministry communique. Swiss dispatches said one American bomber landed safely in Switzerland.

Attack Through Clouds

With the aid of a secret navigational device, the heavy bombers pressed home their attack through heavy clouds in the region where the record 1500-plane American fleet struck December 30 and which neutral dispatches then identified as the great chemical and poison gas center, Ludwigshafen.

With yesterday's bag the total number of German fighters knocked down so far this month in three major American raids stands at 149.

Of the seven fighters lost six were U. S. long-range escort ships which covered the attack the entire distance of some 800 miles roundtrip while the other was from RAF, Canadian and Allied supporting formations which covered the withdrawal. Three fighter-bombers were missing from the coastal sweeps.

The Swiss radio reported Allied planes were over Hungary during the day but their point of origin and objective were not known.

The medium bombers, plus many squadrons of fighters, attacked un-

See RAIDS, Page 2, Column 7

Allied Fliers Sink Or Damage 30 Jap Troop, Cargo Craft

Allied Headquarters, New Guinea (Saturday), Jan. 8 (AP).—Allied airmen hunting down Japanese troop and supply barges have sunk or damaged 30 of the vessels, killing or wounding 100 of the enemy.

The enemy depends almost exclusively on this traffic for reinforcing and supplying his defense areas.

A communique today said the attacks were made near Sio and Sarang Harbor on the north coast of New Guinea, at Rein Bay and Rabaul, New Britain. It was at Rabaul that the enemy suffered the 100 casualties.

Fighting in the Borgen Bay sector of the Cape Gloucester, New Britain, invasion area fell into a lull.

At Kavieng, on New Ireland, Royal Australian Air Force Catalinas and planes from the South Pacific command bombed an enemy cargo ship and a destroyer. Two Japanese cruisers and three destroyers have been heavily damaged and probably sunk there so far this month.

Australians advancing up the Huon Peninsula coast toward the Americans at Saidor have occupied Kelanoa village and have closed the gap to 65 miles.

President Talks With Smith On 1945 Budget

President Roosevelt, still confined to his quarters after an attack of grip, worked yesterday on his budget recommendations for the fiscal year beginning July 1. He continued work, too, on his annual message to Congress.

His only appointment was with Budget Director Harold Smith.

Not until he consults with congressional leaders will the President fix the date for presenting the annual message, in person if he feels like it. Secretary Stephen Early said the message would not go to Congress on Monday, the day it reconvenes.

Early said Mr. Roosevelt was pretty well over the grip but that his physician, Rear Admiral Ross T. McIntire, still was taking no chance because he did not want a "flareback."

District News Highlights
(Other Than Those on Page 1.)

Five persons, including four soldiers, injured in crash between Army ambulance and streetcar. (Page B-1)

District Court Justice signs temporary restraining order to stop OPA from carrying out administration penalties against L. P. Steuart & Bro., Inc., until court hearing. (Page B-1.)

Three firemen hurt in $50,000 restaurant fire. (Page B-1.)

Former policeman sentenced to 15 years to life imprisonment for slaying of his estranged wife. (Page B-1.)

Washington theaters and members of medical profession complete plans for their part in Fourth War Loan drive. (Page B-1.)

Speed Trial of 30

Publisher Jailed for Refusing Answers in Sedition Probe

By Joseph Paull

Douglas M. Stewart, copublisher of the defunct Scribner's Commentator, was sentenced yesterday to 90 days in jail for placing himself in contempt of court by refusing to give true answers to the special District grand jury investigating sedition.

Simultaneously Chief Justice Edward C. Eicher took steps to bring the case to early trial against 30 persons accused of conspiring to undermine the morale and loyalty of the armed forces and to set up a Nazi regime in this country.

Late in the day, E. J. Parker Sage appeared in District Court to become the first person under the new indictment to be arraigned here. Sage, who comes from Detroit and was publisher of the vitriolic Nationalistic News Letter pleaded innocent to the indictment. He was released under $2500 bond after agreeing to sign a statement that he was a pauper in order to have counsel appointed by the court.

Stewart was shaky as he sat before the justice to hear the proceedings against him. On two other occasions, it was related by O. John Rogge, special assistant to the Attorney General, Stewart had appeared before the grand jury to deny he knew the source of three bundles containing $36,000 in $20 bills he said were found in his home and office at Lake Geneva, Wis., in the summer of 1940.

Stewart was ordered on Thursday to give "forthright and true"

See SEDITION, Page 2, Column 5

Treasury Tightens Rules

Liquor Investigation Made Virtually Industry-Wide

Virtually the entire liquor manufacturing industry of the United States was brought into a Justice Department probe yesterday when subpenas were issued in District Court requiring 85 distillers, vintners, processors and major wholesalers to submit their records to a District grand jury by January 31.

Similar subpenas were issued December 15 against the "big four" of the liquor industry—Schenley Distillers, Hiram Walker & Sons, National Distillers and Joseph E. Seagram & Sons.

Simultaneously, the Treasury Department aimed a new blow at the whisky black market. It announced wholesalers must now present daily instead of monthly reports on liquor consignments. In this way, the agency can trace any consignment where there are suspicious circumstances.

"This should contribute substantially to drying up sources of tax-paid spirits now entering the black market," said Henry Morgenthau, jr., Secretary of the Treasury.

Restrictions on labeling of poorer grade whisky were tightened. Internal Revenue Commissioner Robert E. Hannegan said "some of this whisky is too bad to be given even the designation of imitation whisky."

The grand jury probe is to determine the extent of the introduction of new brand names to sell diluted whisky, hoarding of stocks to force up prices, damming of distribution outlets and reasons for the use of smaller-sized bottles instead of the customary pint and quart sizes.

Assistant Attorney General Wendell Berge said, "the ramifications of the industry are so complex that it is impossible to get an accurate picture of the interlocking ownerships and interests by studying only a few of the leading companies. There is a substantial public interest involved in the operations of this industry, and we have decided to make our investigation as complete and as detailed as possible.

"At the same time, it should be borne in mind that the issuance of these subpenas does not necessarily imply that any of the firms are guilty of any violation. This is the usual legal process followed in such investigations and carries no implication of wrong-doing."

No local firms were listed among the subpenas.

The Justice Department began its probe after executive conferences with the Senate Liquor Investigating Subcommittee. Chairman Van Nuys (Democrat) of Indiana said the probe was a poised blow "at monopolies and black markets."

"The Justice Department and the committee have been working hand-in-glove to unravel the tangles of the liquor shortage which is threatening the country in wartime with the evils of the prohibition era," Van Nuys said.

1000 Offer to Give Blood

25 Air Cadets, 2 Others Killed When Train Crushes Army Bus

Kingman, Ariz., Jan. 7 (AP).—Twenty-five aviation cadets, a gunnery instructor and their bus driver, an Army private, were killed last night in a collision of an Army bus and a fast Santa Fe freight—the worst crash in Arizona history.

In addition to the 27 dead, Kingman Army Air Field officers reported that eight other cadets were critically injured and that none of the 36 servicemen aboard the bus escaped injury.

The collision came at 9 p. m., near the entrance of the field, as the bus was returning the young fliers to the base from a gunnery range across the railroad tracks after a night gunnery mission.

Five minutes after the crash, more than 1000 servicemen at the base had volunteered their blood for the cadets. A message appealing for donors was flashed on the screen of the base theater and the rush to exits was so great military police had to be summoned to maintain order.

The only known witness of the crash, an Army guard who was the crossing watchman, is in a hospital with a complete breakdown.

A public relations officer gave this version of the crash as told by C. L. Hickey, Needles, Calif., engineer of the train:

The flagman at the crossing waved down the bus, which appeared to stop and then plunged out of control into the path of the train going at the "usual speed of about 45 miles an hour.

One hundred feet of the right of way was strewn with the bodies and the wreckage of the bus.

Today's Index

	Pages.		Pages.
Amusements	12	Financial	10
Church News	6, 7	Gallup Poll	9
Columnists	8, 9	Leonard Lyons	12
Drew Pearson	12	Shirley Povich	11
Editorials	8		

SECTION B

Capital Spotlight	3	Gentler Sex	2
Clubs	2	Radio	7
Crossword	4	What's Going On And Where	4
Death Notices	4	Weather	4
Federal Diary	1		

Allies Deny Move On Yugoslavia

As Russians Near

Foes of Axis In Rumania Seeking Peace

Istanbul, Turkey, Jan. 7 (AP).—As Gen. Nikolai Vatutin switched the main weight of the First Ukrainian Army's offensive to the southwest, a highly placed Balkan informant declared tonight that Rumania, directly in the path of the Soviet drive, was ready to rally behind Juliu Maniu to make peace with Russia.

He said Maniu, Rumanian anti-Nazi leader, is delaying action only because of lack of a clear guarantee from the Allies, including Russia, that Rumania's future existence is assured.

There were reports of repercussions in other Axis satellite Balkan countries as a result of the Red army drive.

Mobilization of all boys over 12 and girls over 16 for labor on "projects concerned with the nation's defense and economic life" has been ordered by Hungary, a Budapest dispatch stated.

(Bulgaria's Foreign Minister has "ordered the members of the Diplomatic Corps in Sofia to leave the city because of the danger of air raids," the British radio said.)

Rumania was pictured here as being willing to accept the cession of Bessarabia to Russia if the return of Transylvania from Hungary is certain. Germany presented Transylvania to Hungary.

(A Swiss dispatch quoted the Budapest radio as reporting a virtual ban on civilian train travel on all main lines in Rumania, obviously in connection with withdrawal and defense plans of the country since Rumanian troops still are fighting beside the Germans in Russia.

(Private sources in Switzerland further said the formal evacuation of Bessarabia had begun. The extent of the train restrictions, these quarters said, indicated the Rumanians were reckoning on the necessity of a westward withdrawal into the mountains.)

Scoff at Reports Of Major Landing; Only Specialists Sent

London, Jan. 7 (AP).—Reports tracing back to Axis-controlled Zagreb said today the Allies had landed "in force" in Yugoslavia, but Allied headquarters in Algiers denied it, and a highly-placed British source suggested all the smoke came from a spark of fact, that for some time small parties of Allied officers and specialists have been going into Yugoslavia to help the Partisans.

In possible explanation of Zagreb reports of "heavy fighting," there was a Partisan communique recounting Partisan raids and sabotage at several points and acknowledging a fighting withdrawal after six days of street battles in Banja Luka, base of the German Second Tank Army.

The periodic landings of little groups of Allied liaison officers could hardly be called troop movements, London quarters commented.

The most sensational of these unfounded reports took the form of a Reuters dispatch from Stockholm which quoted a Zagreb dispatch to the Swedish newspaper Tidningen as reporting the arrival of "several crack Allied divisions" on the Yugoslav coast. Allied headquarters in Algiers said this was "completely erroneous" and a check in Stockholm indicated the Zagreb dispatch should have been translated "Allied elite troops," or specialists, instead of divisions.

A qualified London source said such reports might represent merely a German bid for information. Swiss accounts attributed them to "invasion nerves" in Zagreb, capital of the puppet state Germany established in Croatia.

The announcement of the withdrawal from Banja Luka said the move followed the killing of 680 Germans, wounding of 700 and capturing of 720.

The communique said that 20 miles to the north Partisans successfully attacked the towns of Bosanska Gradiska, Stara Gradiska and Nova Gradiska, but gave no details.

Soviet Pincers Reported Closed

RUSSIA, from Page 1

Krivoi Rog on the south, was expected to be captured shortly as its garrison lost all hope of supply.

The Russians forced the Ingul River which runs north and south on the west side of Kirivograd and cut the rail line which runs west to Novo Ukrainka.

Advance Continued

The First Ukrainian Army in the north continued its successful advance routing German units defending Yanushpol, 16 miles west of Berdichev. Twenty-six German tanks were destroyed in this area alone. In other areas 200 German big guns and more than 300 trucks were wrecked while 92 guns and 34 stores of military supplies captured, the communique said.

Vatutin's forces, the upper arm of which was pressing into Poland, were only 13 miles east of the rail hub of Sarny in a virtually unchecked advance that captured more than 70 towns and hamlets from old Poland to the Dnieper. Sarny is a key junction on the Vilna-Rowne railway.

Among the towns captured was Lipovets, only 20 miles north of the great German communications line, the Odessa-Lwow-Warsaw railway.

In this area, too, the Russians were nearest to the Rumanian frontier on the Dniester, 80 miles to the southwest.

The fighting in old Poland was pressing through difficult country with few roads, many forests and "a multitude of lakes," a Moscow dispatch to the Russian army newspaper Red Star said.

Two Lakes Captured

To the north in the Nevel area, the Russians were pushing down the railway to Polotsk and after bloody battles captured two lakes named Big and Little Ivan, Moscow dispatches said.

North of Nevel the Russians were nearing Novosokolniki, a rail station on a line from Velikie Luki into Latvia.

German reports of the fighting in Russia were gloomy, but the most striking indication of their plight came from a Tass dispatch which said that out of 89 armored units commanded by German Field Marshal Fritz von Mannstein only 18 were left intact and in one regiment companies were reduced to scattered survivors of six or eight soldiers.

From Stockholm came additional reports of German pessimism. The newspaper Svenska Morgonbladet quoted a German military spokesman as saying there was a possibility of the German army being forced to withdraw entirely from Russia. In London, however, this was considered an extreme view for propaganda purposes since there was no indication yet that the Germans were withdrawing either from the Baltic Front or from the Dnieper bend.

Uhl Asks Maneuvers In Germany After War

Omaha, Jan. 7 (AP).—Maj. Gen. Frederick E. Uhl, at a farewell press conference before his departure for Atlanta, Ga., where he will head the Fourth Service Command, declared today that he believes U. S. troops should hold maneuvers in Germany after the war "just to show those guys how tough we are."

Uhl, who has been commanding officer of the Seventh Service Command in Omaha since 1941, advocated similar treatment for Japan.

Allies Struggle To Outflank Nazis

ITALY, from Page 1.

verging Allied columns. The Americans who seized Mount Maio were less than 4 miles from Cervaro, which lies in the Cassino plain 3 miles above San Vittore and between that village and Cassino.

Although the Fifth Army's 10-mile wide offensive had gained from 1 to 4 miles since the jump-off early Wednesday, there yet was no indication of a substantial breakthrough. The Germans were retreating from one defense line to the next after making the Allies pay the highest possible price.

Capturing San Vittore was a matter of killing the last German in each wine cellar and pillbox, for the Nazis refused to surrender and fought savagely to the last. Neither side could use artillery for fear of hitting its own men.

The full striking power of the Allies had not yet been brought into play, as the tactical air forces had been hampered by bad weather.

Only a few A-36 Invaders and P-40 Warhawks were over the front yesterday, dive-bombing and shooting up enemy troop concentrations around Cervaro and Aquino, just behind the battle line, and blasting motor convoys and trains east of Rome. Two Nazi planes were destroyed over central Italy. The Allies lost none.

Snow and cold continued to retard the progress of the Eighth Army on the Adriatic end of the line, though Indian troops made a short advance west of San Tommaso.

'I'm Expecting Daddy Home'

Associated Press WIREPHOTO

GLORIA BOYINGTON, 4, who said yesterday "I'm expecting Daddy home," after the Marines announced Maj. Gregory Boyington, of Okanogan, Wash., was missing in action in the Pacific after shooting down 26 enemy planes to tie the American record for this and the last war. Gloria, refusing to give up hope, played with her doll and tricycle

Burma Chinese Begin Assault To Aid Road

New Delhi, Jan. 7 (AP).—American-trained Chinese troops have crossed to the east bank of the upper Chindwin River in a fresh offensive to clear the way for the steady advancement of the new Burma Road, it was disclosed today.

The operation was supported by a four-day attack of fighters and fighter-bombers of the U. S. Army Air Force starting January 1, a communique from Admiral Lord Louis Mountbatten's headquarters stated.

Exact location of the drive was not given, but it was announced that it was in the Yupbang area. The scene is in rugged northern Burma in the Hukawng Valley area, roughly 100 miles northwest of the Japanese base at Myitkyina, terminus of the Mandalay Railroad.

A continuing drive eastward could unite the Chinese in Burma and in Yunnan Province of southwest China.

Myitkyina itself was a target for American bombers which scored many hits on the airfield, the communique said.

Meanwhile, it announced that United States heavy bombers raided the Japanese-held port of Aykab January 2, followed by an RAF night plastering of the Hemo airfield and Prome railway yards, and that Allied planes carried out both strategic and tactical attacks on rail, road and river communications in much of Burma.

Northwest of Akyab, in the Mayu Mountains, Allied ground forces made further unspecified progress after beating off Japanese counterattack.

Thanks, Governor!

Richmond, Va., Jan. 7 (AP).—Gov. Colgate W. Darden, jr., took two days off to write his annual message to the General Assembly. Then he eyed it critically and announced he needed another half day to trim it down.

Poles Take Pessimistic View On Reconciliation With Russia

London, Jan. 7 (AP).—The Polish underground continues to fight the Germans, but its members become prisoners of war when taken by the Red army," a Polish spokesman declared tonight as the Poles took a frankly pessimistic view of reaching a reconciliation with Russia.

This spokesman did not say whether he knew of any such cases already but in response to an inquiry said he thought Polish guerillas would be taken prisoner when the Russians reached the territories in which they were operating.

Although a Polish government declaration two days ago and Premier Stanislaw Mikolajcyk's broadcast to the underground last night intimated that Poland was willing to try for an understanding, a spokesman in London said Poland was unwilling to give up territory in the east in return for promises of compensation at Germany's expense in the west.

Separate Questions

This spokesman said the Polish government considered eastern and western territorial questions separately.

Russia has given many indications that she does not recognize the prewar eastern border of Poland but regards as Russian territory the eastern half of the country, which she occupied in September, 1939, in agreement with Germany.

Premier Marshal Stalin, so far as is known in London, is insistent on settling boundary disputes only after military victory.

In this connection there was some suggestion that the border question could be ignored for the present in some arrangement permitting cooperation against the Germans by the Red army and the Polish underground.

"Full understanding between the Polish and Russian governments would not be a condition of the struggle against the Germans, which is still going on and will continue, but would be only the basis for complete coordination between that struggle and the Russian action," said the semiofficial Polish daily paper Dziennik Polski."

Benes, Premier to Meet

An authoritative Polish spokesman said nevertheless that he was pessimistic about chances for an agreement stemming from a projected meeting in the next day or so between Premier Mikolajczyk and President Edouard Benes of the Czechoslovak government-in-exile.

It was learned today that Benes talked to Mikolajczyk before his recent trip to Moscow to sign a Czech-Russian treaty. He is to see British Foreign Secretary Anthony Eden before again seeing Mikolajczyk, who is expected to go to Washington soon.

Poland's Foreign Minister Tadeusz Romer saw Eden yesterday.

SPECIAL NOTICES

INCOME TAX RETURNS
S. T. DE LA MATER
Consultant
1010 Vermont Ave. N.W. EX. 4794.

START MAKE MONEY. More Money, others are DOING IT. Why Not YOU? New Classes Starting—Plenty of Positions—Top Salaries. Visit us today—
BOYD SCHOOL NAt. 2240 1332 F St.

Navy Grows As Japs Hide, Knox Asserts

Secretary of the Navy Knox said yesterday it is "foolish" for anyone to assume that the Japanese fleet is afraid to fight—it probably remains in hiding "because the time doesn't suit their purpose."

He added at a news conference that the enemy presumably is "waiting for a time they will have a better chance, they hope."

"But while they remain cooped up, our ships, men, planes, are growing and when they do come out there can be only one ultimate result."

Knox made his statement after reviewing recent activity in the South and Central Pacific areas.

Fliers Dominate

American Army, Navy and Marine fliers are "continuing complete domination."

"Uniformly enemy losses conservatively run better than six to one," he remarked.

The Navy Secretary added that "the little barges" which the Japanese are using to move men and supplies "are getting knocked off pretty regularly" by American planes and motor torpedo boats.

Knox also mentioned that Admiral William F. Halsey, commander of the South Pacific area, who is now in the United States, is expected to come to Washington for a few days of discussions. He quoted an estimate made by Halsey that 10 Japanese have been killed for every American lost in the Pacific area.

Jap Losses Heavy

"I have been doing a little figuring," Knox said, adding that Halsey's figures might be low. He cited the operations in which American forces captured the Cape Gloucester area. There, he said, 2100 dead Japanese have been counted, while only 117 Americans have been killed, or a ratio of "almost 20 to 1."

He also cited the lan doperations on Guadalcanal, saying the Japanese dead there in land operations alone totaled 17,330 while American total dead in land operations, including airmen, totaled only 1950. In addition, in the Guadalcanal operations, he said it has been estimated that between 25,000 and 28,000 Japanese troops were lost in transports sunk in the Guadalcanal area.

Soldiers Declared Eager for Ballot

VOTE, from Page 1

fore enacting State measures.

Seven of the first Governors to reply said they had called or would call special sessions of their State Legislatures, while another said he would do so "if necessary."

Six others said they would take no steps until Congress acts, and seven indicated they are standing on present State laws.

Green, who has called a meeting of his full committee for Tuesday to consider the new compromise Green-Lucas war ballot bill, is expected to cite this diverse pattern of State action as the principal argument for a uniform Federal ballot.

Plainly in the offing was an attempt by proponents of the strictly State-controlled soldier voting measure already passed by the Senate to block a motion to call up the new Federal measure.

However, Senator Eastland (Democrat) of Mississippi, chief author of the Senate-passed "States' rights" substitute, denied any knowledge of the move. Eastland said he had not had time to study the Green-Lucas Federal war ballot compromise.

"I will vote," said Senator Eastland, "for any soldier-voting measure that does not deprive the States of control of elections and the qualifications of voters and will not do violence to the Constitution.

"Any bill that fails to meet those standards I will oppose and will discuss at some length on the Senate floor if it is called up."

The new Green-Lucas compromise has stripped the proposed Federal war ballot commission of controversial powers and imposes no penalties on the States for failure to validate proposed uniform Federal war ballots.

But it does maintain in effect the 1942 Federal law waiving State poll tax and registration requirements for servicemen, set aside by the Senate-passed States' rights substitute.

West Virginia meanwhile became the second State to pass State soldier voting legislation, allowing West Virginians in the armed services to cast ballots wherever they may be. The first State service voting law, passed by Georgia, was signed yesterday by Gov. Ellis Arnall. Georgia Secretary of State John B. Wilson said copies have been requested by about 25 other States.

Jap Submarine Rams, Fires on Lifeboats

New Delhi, Jan. 7 (AP).—Survivors of an Allied merchantman torpedoed by a Japanese submarine said today that many of the crewmen were killed when the submersible began methodically ramming and machine-gunning life boats and rafts.

The 16 British and Indian survivors were afloat three days before reaching shore.

Washington's Most Beautiful Cemetery
Cedar Hill
Out Pa. Ave. S. E. Open daily until sundown. Bus Service—Lincoln 9000

Furloughs Urged for Men Long Overseas

By the Associated Press

Amid reports that the Army is moving to relieve troops in isolated outposts, Senate Democrats and Republicans joined yesterday in urging establishment of a furlough system for battle-weary men long overseas.

Senator Taft (Republican) of Ohio told a reporter he believed the War Department should make some provision for short furloughs for men who had seen at least two years of foreign service. He suggested the possibility of a rotation system which would let one man out of four in a designated unit come home for a month or more. On his return, another would be given leave.

Senator Radcliffe (Democrat) of Maryland said he, too, felt that arrangements could be made for furloughs that would not interfere with the war effort.

Many Garrisons Replaced

Congress heard informally that the Army already has acted to replace many of its garrisons in Alaska, the Caribbean, Iceland and other outposts in this hemisphere.

Some servicemen in Sicily, Italy and the Southwest Pacific also have been returned to the United States, but the percentage is said to be extremely small.

Members of Congress said their mail is full of appeals from parents for furloughs for their sons, but most legislators thought no attempt would be made to enact legislation on the subject. The general disposition was to leave the decision to the high command.

Shipping Major Problem

Taft said his proposal for a furlough after two years of overseas fighting probably would affect few troops in the European theater, but might give relief to a large number in the Pacific.

Both Taft and Radcliffe said the chief problem was use of shipping that otherwise might be carrying troops or supplies. Taft added that there also was the question of whether experienced fighting units should be broken up.

Senator Thomas (Democrat) of Utah declared that he would like to see some arrangements made for furloughs but "when they can be spared is a matter for the military authorities to decide."

Publisher Jailed For Contempt

SEDITION, from Page 1.

answers to the questions. Justice Eicher found that he knew the answers and that they were pertinent to the inquiry which has bordered on the activities of groups here who were close to congressional sources and flooded the Nation with propaganda before and after the war began.

Repeats Testimony

Stewart appeared before the grand jury in the morning and repeated his previous testimony that he had no idea where the money came from. He said it was later used to form the Lake Geneva Herald, a weekly newspaper, which was sent all over the country and to soldiers in outposts elsewhere. This newspaper was critical of the conduct of the Administration in foreign policy and national defense.

Stewart's attorney, Warren Magee, argued that the court was constrained not to hold the publisher in contempt until he was given a full hearing. Magee said Stewart was put in the position of being ordered to tell what the Government thought to be the truth, based on other testimony.

In reality, Stewart was put in the position of sticking to his story of ignorance and going to jail for contempt of court or telling the source of the money, the biggest sum to enter the sedition case, and face a charge of perjury.

Judge, Attorneys Meet

Stewart, according to Rogge, was not charged with perjury but with being a contumacious and obstructive witness before the grand jury.

Justice Eicher met with Rogge and other Justice Department attorneys late yesterday to iron out problems and arrange for early pleadings so the case can be brought to trial. Rogge wants the trial to begin in March.

Justice Eicher ordered that all defendants be arraigned and file motions before January 22 and to have the motions disposed of on January 31.

Cruiser Duluth To Be Launched

Newport News, Va., Jan. 7 (AP).—The Duluth, sixth cruiser for the United States Navy built at the Newport News Shipbuilding & Dry Dock Co. plant in the past two years, will be launched January 10.

Predecessors of the Duluth were the Birmingham, Mobile, Biloxi, Houston and Vicksburg.

Mrs. Edward H. Hatch, wife of the Mayor of Duluth, will christen the new ship.

FIFTEEN WAREHOUSES FOR STORAGE at SMITH'S

SMITH'S TRANSFER & STORAGE CO.

War Advanced Rocket Plane By 50 Years, Says Rickenbacker

New York, Jan. 7 (AP).—Capt. Eddie Rickenbacker said today that "if the war lasts another five years" the new British-American jet-propelled airplane will change the whole course of civilization with respect to transportation and travel.

"As far as progress is concerned," the world war ace declared, "it has brought us 50 years farther than we would have been had the war not occurred. There is no question about its prospects and possibilities."

Rickenbacker said that while the plane is an outstanding contribution to aviation, he doubted that it would become a great factor in winning the war because its development presents too many problems.

He said he thought the war would be over before these problems were solved.

The same thing applies, he declared, to Germany's purported new secret weapon. The aviator expressed confidence the Allies "are qualified to match any weapon the Germans produce."

Wright Gives Opinion

Dayton, Ohio, Jan. 7 (AP).—Orville Wright, coinventor of the first successful heavier-than-air plane, said today he believed the new jet-propelled plane announced by the Army Air Forces, never would compete with the conventional motor-type.

He did believe, however, that the jet-propulsion idea fits into a very definite place with American Air Force plans.

"Its greatest advantage," he said, "is the fact it produces a great amount of power for a few seconds."

Widespread use of the jet motor, Wright believes, "is still an awful long way off."

Recently, before the fortieth anniversary of the first self-sustained

Associated Press WIREPHOTO

CAPT. FRANK WHITTLE

the Britisher who invented the jet-propulsion machinery which drives the new Anglo-American rocket warplane, soon to go into quantity production. The craft is understood to attain terrific speeds at tremendous heights

flight of a heavier-than-air plane, Wright discussed the possibilities of new types of engines for aircraft. At that time the jet-propulsion method, as well as the turbo-motors were suggested.

The 72-year-old inventor said that instead of different types of motors modern airplanes could be cleaned up aero-dynamically, eliminating resistance, thus with lesser gas loads planes could go the same distance at greater speeds.

War Sidelights

Japs Taken By U. S. Total Only 377

Los Angeles, Jan. 7 (AP).—Robert P. Patterson, Undersecretary of War, announced here today that only 377 Japanese prisoners have been taken by United States forces.

He said he was making public the figure to illustrate the difficulty of the job of defeating Japan.

Violence in France

Bern, Switzerland, Jan. 7 (AP).—French police estimate that 500 persons, Frenchmen and Germans, meet violent death every day throughout France, a Paris dispatch to the Tribune De Geneve said today.

These include the victims of railroad sabotage, bush fighting, political assassinations, Nazi reprisals and executions.

In the Department of Doubs, the newspaper reported that Partisans killed 27 Germans in releasing six Frenchmen imprisoned because they had printed a secret newspaper. Two women members of the guerilla band were killed.

Reds Restore Mines

Moscow, Jan. 7 (AP).—Restoration work on more than 150 Russian coal mines in the Donets Basin is in full swing, Assistant Commissar Abakumov said today.

Will the GOP commit suicide in 1944?
Listen Tonight to
Hon. Wm. H. Wills
Governor of Vermont
WTOP
10:45 to 11:00 p. m.

WHY ON EARTH DO THEY DO IT?

...divide their insurance among a number of agents

Splitting insurance up among several agents may keep a couple of good fellows happy, but it means a grand buck-passing session among the boys if you want some facts. Divided responsibility means divided attention to your needs when the pinch comes.

Moral: Put it up to ONE good agent to take care of your insurance. We are doing it for a lot of pretty substantial people hereabouts.

45 Years of Service
Ralph W. Lee & Co.
1008 L St. N.W. REpublic 4043

Yanks Hammer Germany, France

RAIDS, from Page 1.

disclosed German targets on the French coast all day for the sixteenth day in the last 18.

More than 200 Marauders participated in the morning assault on northern France, extending their record for consecutive sorties (individual plane flights) to more than 1700 without a loss. It was the eighth Marauder attack on these targets without loss.

Typhoon fighter-bombers opened the day's offensive with raids on several targets, including the Maupertus airfield on the Cherbourg Peninsula. After the Marauders came RAF Mitchells and Bostons, more than 150 strong. No enemy fighters were encountered all morning.

Stettin Badly Battered

Stockholm, Jan. 7 (AP).—An eyewitness to the RAF's Wednesday night raid on the German Baltic port of Stettin said today that he heard reports within that battered city that 1000 persons had been killed.

The traveler said extensive damage was done to the harbor area, an important feeder line to German forces in Finland and along the Baltic front.

21-Day Notice Of Induction Is Ordered

SELECT, from Page 1.

service will be classified 4-F.

The "Navy" group will include both Marines and Coast Guard, it was said, and the men will be sent to Navy recruiting offices.

Three Types of Calls

Thus, after February 1, calls to local boards will be for a definite number of Army general-service, Army limited-service and Navy men instead of one general call for men as at present.

Although the "screening examination" is officially abolished, a registrant who believes he has a disqualifying physical defect may still request and get an exam by a local board physician. If he is obviously unfit, he will be rejected and not have to undergo the complete physical given by the armed forces.

On the other hand, any man who wishes may sign a request for immediate induction at any time prior to his preinduction physical and be inducted immediately after passing the exam.

Test Center Slated At Fort Myer

Selective Service officials explained that under the new system, Fort Myer induction station will become an "examination station." No inductees will be sworn in there except those who waive the stay of service and volunteer for immediate induction after acceptance.

Under the new plan, District boards will send larger daily groups to Fort Myer than the present approximately 150. Although local headquarters of Selective Service was unable to disclose the new number, an estimate was given that the daily total might reach 275.

Nazi General 'Decorated' For Casualty Record

Copyright, 1944, New York Tribune, Inc.

With the Fifth Army in Italy, Jan. 6 (Delayed).—A German prisoner taken today in San Vittore announced with no show of pride that his commanding general had received the Ritterkreuz, a high battle decoration, from Hitler.

"He got it," said the prisoner, "by having managed to incur an enormous amount of casualties in his division in an amazingly short time."

PORTRAITS of QUALITY
Civilian and Military
Underwood & Underwood
Portraits from Twenty-Five Dollars a Dozen
Thur. 'til 9 P.M. Sun. 12-4
Telephone EMerson 0200
Connecticut Ave. at Q

EXCLUSIVELY AT THE MODE
SHOES BY Whitehall

The fine hand craftsmanship and choice leathers that go into Whitehall Shoes combine to give you the utmost style and service for your investment and your ration coupon. The smart brogue pictured is a favorite with well-dressed men . . . the ideal companion for your wardrobe.

$9.50

Others, $7.50 to $12.50

Shoe Salon—Second Floor

THE MODE
Civilian and Military Outfitters
F Street at Eleventh

Union Chiefs Order Ship Workers Back

Knox Demanded End of Stoppage in Philadelphia Crisis

Philadelphia, Jan. 7 (AP).—Seventeen thousand idle employes of the Cramp Shipbuilding Co. were ordered back to work tonight by their National Union officers, who said any member failing to return "will be aiding the enemies of our union and our country . . ."

The order went out from John Green, president, and Philip Van Gelder, secretary-treasurer of the Industrial Union of Marine and Shipbuilding workers approoximately 24 hours after the union's local 42 voted to remain away from their jobs until "all grievances" against the company were settled or the Navy assumed control.

Knox Demand Sent

In Washington, the Navy disclosed that Secretary Knox had dispatched a telegram earlier to both the management and the union saying the work stoppage was prolonging "the time necessary for victory."

It made public the following text of the message:

"As Secretary of the Navy primarily responsible to the Nation for directing the naval effort in the prosecution of the war and for providing adequate equipment to our naval forces, it is my firm opinion that the work stoppage initiated at the Cramp Shipbuilding Co. increases the hazards of our war effort and prolongs the time necessary for victory.

"No provocation in labor relations can justify a reduction of the full measure of production which is our obligation to our field forces. I therefore demand as a condition of loyalty to their country the immediate return to work of all employes of the company. It is expected that both management and labor will apply promptly the procedures established between themselves or by Government agencies to resolve their controversies without interruption of production."

Yard Idle Two Days

Production at the yard has been at a standstill since yesterday.

"The Cramp shipyard is engaged in construction of naval ships vital to the war effort and this union will not sanction or condone any action which would delay construction of these ships in the slightest degree," the officers said in a statement issued at their Camden, N. J., office.

The national officers' action followed a War Labor Board telegram urging Green "to take every available action within the framework of your organization to require the striking employes to return to their jobs in compliance with the no-strike pledge of your organization."

Painters Pay Involved

Earlier, Rear Admiral Bryson Bruce, supervisor of shipbuilding at Cramp's, said the stoppage was "not to the best interests of anyone except the enemy." Referring to charges by the local that workers were "locked out" following a dispute involving 42 painters, Bruce said the plant gates "have never been and will not be closed."

The work stoppage began early yesterday after the company dismissed 42 painters who refused to use sprayguns instead of brushes, contending that the premium pay for spraygun work was too low.

It Helps Nature

Navy Speeds Burn Cures With Plasma

By the Associated Press

Two Navy doctors took a tip from Mother Nature and developed a new surface treatment for burns which they said yesterday is better than any of the "many methods in vogue during the last two years."

The method involves application of a medicated solution of human blood plasma directly to the surface of the burn—thereby providing another role in medicine for that blood derivative.

Nature Aided by Discovery

Plasma has been used and will continue to be used intravenously for the relief of "shock" due to burns and other wounds. In that procedure plasma is injected into the veins to restore the volume of lost blood fluid.

Comdr. Melvin D. Abbott and Lieut. John R. Gepfert declared in the Naval Medical Bulletin they had employed plasma in surface treatment after reviewing these observations:

Whenever the human body suffers a surface burn, nature seeks to compensate for the damage by causing the body to give off serum, the main constituent of human plasma.

Blisters are formed, with the serum inside them providing a protective covering for surviving tissue beneath and allowing it to regenerate.

Even if the blisters are broken, the serum spreads and covers the injured surface, serving as a protective and soothing layer of insulation.

Sulfa in Mixture

But the doctors said the usefulness of this protective mechanism of nature has been limited so far because the body makes no provision to protect against infection that may set in.

So they went nature one better. They took some donated human plasma (to provide the serum needed) and added to it a 5 per cent solution of sulfanilamide, a potent killer of bacteria. A thickening substance was added to make the solution easy to apply to the surface of burns.

Reporting they had applied a thick layer of the material to 12 second degree burns and that the average time of healing was five days, the doctor said:

"The results were very definitely better than those obtained by the use of any one of the many methods in vogue during the past two years. This conclusion is based upon wide experience in the treatment of burns by tanning, ointment, jelly, triple dye, and saline (salt solution) wet pack methods."

The formation of new skin was rapid, they said, and unburned skin adjacent to injured areas retained a normal appearance.

Train Service Curbed

Bern, Switzerland, Jan. 7 (AP).—The Budapest radio reported tonight that Rumania has ordered a virtual ban on civilian train travel on all main lines.

Bond and Stamp Dance

Post Staff Photo

AT THE SHOREHAM—The Military District of Washington is sponsoring a dance Moday at the Shoreham Hotel, at which war bonds and stamps will be on sale. The committee in charge is headed by (left to right) by Capt. W. A. White, holding a submachine gun for which some of the bonds will pay, Mrs. Paula D. Simmons, Hazel B. Nevit and Lorraine Worsham

Rail Unions Wary of Added Board Powers

The special railroad emergency board appointed to settle the nonoperating wage dispute has received a presidential grant of more authority than the 15 unions involved were willing to concede to President Roosevelt, an informed official revealed yesterday.

The board was appointed after the nonoperating unions refused to permit the President to consider a contention by the carriers that a 10-to-4-cents-an-hour sliding scale wage award should be reviewed in arbitrating the union's demand for overtime pay.

The new board, which is composed of the same three persons who handed down the 10-to-4-cent award, has been granted authority to review the carriers' contentions, it was learned, thus making it possible for them to integrate the overtime settlement with the sliding scale award, thereby reducing the possible total the 1,100,000 workers involved might receive.

Hearings to Begin Monday

The board, headed by Justice Elwyn R. Shaw, Springfield, Ill., will begin formal meetings on the case Monday. It is expected that nonoperating union chiefs will appear before it and insist that it restrict testimony to the overtime issue.

"If they decide to accept other evidence, then we won't have to accept their decision," one union official pointed out. "You know, we are not going to let this board do what we refused to let President Roosevelt do. If they try to do a job on us, we won't take it."

The board is the third of a string of emergency boards appointed to settle the wage dispute since it started in September, 1942. Members of the board met with War Mobilization Director James F. Byrnes yesterday. In addition to Shaw, the board is composed of Walter Clephane, Washington, D. C., attorney, and Judge Richard F. Mitchell, Fort Dodge, Iowa.

The presidential order appointing the board authorized it to act under the Railway Labor Act, the Stabilization Act and the First War Powers Act. The unions have contended that creation of the board was tantamount to a violation of the Railway Labor Act because no provision was made for mediation of the dispute by the National Mediation Board as provided under the act. The union officials pointed out that the board's expenses were not being provided out of Mediation Board funds because the board has refused to recognize it, but from other funds, presumably those available to Economic Stabilizer Fred M. Vinson.

Voice Similar Complaint

A similar complaint was voiced by chiefs of the three operating brotherhoods—firemen, conductors, switchmen—who have thus far refused to permit President Roosevelt to arbitrate their dispute.

In a formal statement, they complained that the Government has taken the case out from under the Railway Labor Act which "has been heralded as a model law for the efficient handling of labor controversies."

They charged a "complete absence of any single authority with whom we can discuss the pending wage problems."

"We have been informed by Government sources that negotiation and agreement between the carriers and employe organizations are foreclosed, except that agreements now reached may establish conditions to be effective after termination of Government control," the statement said. "Lieut. Gen. Brehon B. Somervell, in charge of railroad operation for the Army, has disclaimed any intention of taking any hand whatever in the determination of our wages during Government operation."

Allege Contradictions

The union chiefs also charged that "contradictory interpretations" of the meaning of a presidential award to the trainmen and engineers, two operating unions who accepted the President's arbitration offer were preventing settlement of their dispute.

They pointed out that the award has been construed in some quarters as a freeze of all railroad wages until the termination of hostilities by presidential proclamation or by Congress. Hostilities were terminated officially 18 months after the end of World War I, they asserted.

"Presumably, only the President may authoritatively construe his decision, and no word of any construction of this ambiguous paragraph has been brought to our attention," the three brotherhood leaders said.

New Tax Bill Reaches Hilt, George Asserts

In the face of new Treasury charges that the Senate tax bill is more than eight billion dollars shy of revenue needed and fosters "war profiteering," Chairman Walter F. George of the Senate Finance Committee last night declared the measure provides all the taxes the traffic will bear.

In a radio speech, George said many in Congress "believe that an additional tax burden upon the same taxpayers of eight billion dollars would shatter the public morale."

Relief for Profiteers

In Indianapolis earlier, Treasury General Counsel Randolph Paul told the Indiana State Bar Association that "what started out to be a revenue bill is now in large part a measure to appropriate public funds for 'relief' of war profiteers and others."

Paul attacked the bill not only as revenue-shy and inadequate to meet inflationary measures, but hit at amendments to the war contracts renegotiation law as "emasculation" of the renegotiation statute: "Their adoption would make it worse than nothing, it would leave a facade of war profit control with no reality behind it."

Conferences in Progress

George made no direct reference to the Renegotiation Act amendments, which a committee minority report also criticized as abetting "a new crop of war millionaires."

Conferences have been in progress between George and renegotiating agencies ever since the committee approved the changes.

As to war profits, George said only: "I think I can assure you that there is little opportunity for making inordinate profits out of war when corporate war profits are taxed at 95 per cent and individual incomes are taxed by the Federal Government alone as high as 90 per cent, as will be the case under the Senate Finance Committee bill."

Other Methods Cited

The Georgia Democrat estimated the Senate bill would yield $2,275,600,000, and said there was general agreement in Congress "that raising more than this amount, without resort to new methods, would disrupt our economy not only for the present, but for years to come; moreover, we might make it extremely difficult for our returning soldiers to find employment."

Tin to Stay On Critical List, Says WPB

By Walter Wood

An Office of War Information statement that tin is expected to come off the critical list this year was denounced yesterday by Erwin Vogelsang as being "as wrong as anything the OWI ever said."

Vogelsang, director of the tin and lead division of the War Production Board, is one of the country's outstanding experts on tin.

"There is not a chance of the tin stockpile ever being increased while the Japs are in the Dutch East Indies," Voglesang declared. "Tin will be needed as much in 1944—and 1945—as it was in 1939," he said.

The OWI announcement that tin would come off the critical list in 1944 was made in a story for release in the morning papers of yesterday. It was issued as the "first official statement on curtailments of war production."

Asked where he got his information, the author of the OWI report said it came from "the Army and the War Production Board" and since the statement was approved by WPB he considered it official.

Comments on what the tin stock pile actually is today include the following:

"Extremely comfortable!" "It could last 18 months!" "Good for three years!" "It's a military secret!"

Tin Director Vogelsang, who probably knows more about it than any other Government official, is remaining silent on exactly what the size of the tin stock pile is. He has, however, called upon WPB's salvage division to step up "as much as possible" the tin-can collecting campaign, one of the methods relied upon to build up the stock pile.

Efforts of householders in saving the tin cans are as necessary now as they were last year, he declared, and emphasized that the tin stock pile was always decreasing.

"It never can increase as long as the war goes on," he said.

Ease Iron, Steel Contracts

By the Associated Press

Prohibitions against the use of iron and steel in 1200 of the commonest civilian products—many of which have gone completely out of production—will be lifted soon except for about 300 of the least essential items, it was learned yesterday.

War Production Board sources disclosed plans for a drastic revision, perhaps this month, of WPB's famed "Order M-126." It not only has barred iron and steel in a long list of goods, but also any substitute metals except gold and silver.

The ban has been one of the severest of wartime curbs on industry since May, 1942. When he issued it, WPB Chairman Donald M. Nelson said the action, together with an accompanying check on nonwar construction, would "change the face of American industry."

By the allocation of materials to manufacturers, WPB will continue to govern production and prevent a runaway boom in civilian goods. Further, officials said they expected additional controls would be laid down to check civilian output in tight labor areas.

The list of goods in which iron and steel were banned covers 400 types of products, some 1200 individual items, and many thousand different styles, models and sizes. Included were coat-hangers, bath tubs, compacts, flashlight tubes, ice cream freezers, laundry trays, lipstick holders, house numbers, parking meters, automatic pencils, match boxes, mop wringers, pie plates and shower stalls.

WPA's steel division recommended that the order be wiped out entirely, on grounds that the improvement in steel supply makes its continued existence unnecessary.

The removal of many items from the banned list—and there was no indication just which products would be removed—would not necessarily mean a prompt resumption of production. Subsequent action would have to be taken to allot materials for them.

However, manufacturers could make use of materials not under the allotment system, as well as a good deal of metal left over from arms cutbacks, materials partly fabricated for a special purpose but not used, and rejected materials.

Bill May Ease Winter Shad Problem Here

Congress will soon have to lay aside the grave national and international problems growing out of the war to decide whether the people of Washington can eat shad in December.

The momentous question will bob up in Congress because it alone has the authority to decree the kind of fish the people here can eat and when they can eat it.

Already the first steps have been taken to bring the shad problem before the House and Senate, and the reason for it is this:

Florida fishermen last month ran up against a 43-year-old law when they attempted to unload some fresh winter shad on the Washington market—a statute which forbids the sale or even "exposure" of such fish or other of the herring species between April 10 and January 1.

The dilemma of the fishermen was called to the attention of Senator Andrews (Democrat) of Florida, who in turn appealed to Chairman McCarran of the Senate District Committee to do something about it. McCarran asked Corporation Counsel Keech to write a bill and he would introduce it.

The measure will amend the old law and permit shad to be sold here in December—the month in which they are plentiful in Florida waters—and from then on until April 10.

Keech's principal assistant, Vernon E. West who was engaged in the fish hatching business in Delaware about 40 years ago, said he believed the almost forgotten shad law was enacted to protect such fish in Potomac waters during their annual spring run from the Atlantic Ocean for spawning. In those days, he recalled, Florida fishermen did not ship to Northern markets.

Flood Menace at Peace Cross To Be Put Before Congress

Congressional aid in correcting flood conditions at the Peace Cross in Bladensburg, Md., as an "immediate wartime necessity," is to be sought by the Prince Georges County Federation of Citizens Associations.

The action was voted after it was reported that the rains Tuesday night, which flooded Bladensburg and cut off the Baltimore blvd. and the Defense highway, had caused traffic, including several Army convoys, to be rerouted.

The federation urged that Congressman Lansdale G. Sasscer of Prince Georges be requested to bring to the attention of the Army authorities the extreme urgency of an immediate correction of the flood menace in the Anacostia Basin.

Louis Granados pointed out that a flood on the Defense highway would force Washington-bound convoys to be rerouted four miles over narrow and dangerous roads, and traffic on the Baltimore boulevard would be forced over Rhode Island and New Hampshire aves. extended, both two-lane highways.

Fred W. Gast, treasurer of the organization and an engineer with the Treasury Department, stated, "the low elevation of land at the Peace Cross is only 7 to 19 feet above sea level, which is approximately 3 to 5 feet lower than the top of the retaining wall at the mouth of the Anacostia. Thirty per cent of flood conditions in this area is caused by high tide in the Potomac River.

"In order to remedy the situation," continued Gast, "the land would have to be raised 3 feet higher than the sea wall since this would give a fall of only 3 feet to the junction of the Anacostia and Potomac Rivers. The siting of the river channel will require the dredging of a new channel to provide a sufficient run-off for any flood waters."

Baruch Drafts Conversion Plan

BARUCH, from Page 1

planning openly.

Virtually every Government agency has assigned officials to the job of postwar planning, but most agencies have kept their plans out of the spotlight on the ground that their discussion might detract attention from the main war production job ahead.

Baruch and Hancock, it was reported, have become convinced as a result of their studies that war conversion problems are of an importance second only to actual war production plans.

The proposed contract termination clause would enable a manufacturer to receive payment for all work already performed plus an allowance to cover a portion of the profit which he might have made on the unfinished work.

At the same time, a sliding scale method of liquidating other contract termination claims was said to be favored, permitting some producers to receive up to 90 per cent of their total claims, pending detailed negotiation.

Rival Unions Sign 'No-Raid' Pact

UNION, from Page 1

zations has established a contractual relationship with an employer or has been certified as the collective bargaining agency by the NLRB, the other organization shall not in any way interfere with this relationship by having its officers, representatives or members solicit or accept membership applications or authorization cards; or cause or promote campaigns of any nature designed to disturb such relationship.

"It is the hope of both organizations that this policy will result in a better understanding between them and will eventually lead to a united labor movement and make possible the further expansion of the trade union movement among the unorganized workers."

The agreement was signed for the machinists by Harvey Brown, president; Eric Peterson and D. S. Lyons, international officers, and for the auto workers by R. J. Thomas, president; Walter P. Reuther and Richard Frankensteen, vice presidents, and George F. Addes, secretary-treasurer.

A UAW spokesman in Chicago stated that the pact would promote stability of relationships in all aircraft plants where the NAW and IAM have contracts.

Brown, asked in Washington whether amalgamation of the two unions was now a possibility, replied that the subject was not discussed.

Thomas had announced the Chicago board meeting for the purpose of "putting some steam" behind the union's drive to break the Little Steel wage formula, but the spokesman said consideration of wages had been postponed until today.

Navy Patrol Ship St. Augustine Sunk in Collision

Philadelphia, Jan. 7 (AP).—The Navy patrol ship St. Augustine, once a $1,250,000 pleasure yacht used by heiress Barbara Hutton, sank in the Atlantic Ocean 60 miles southeast of Cape May, N. J., last night after a collision with a merchant ship, the Fourth Naval District announced today.

The Navy did not disclose whether any crewmen were missing, but said Navy and Coast Guard vessels put out to pick up "survivors." The extent of damage to the merchant ship, not otherwise identified, was "undetermined," he Navy said. Both ships were blacked out.

House Unit Asks Air Lines Their Views on Boundary Bill

By James E. Chinn

Chairman Randolph of the House District Committee announced yesterday he had asked officials of the air lines operating in and out of the Washington National Airport whether they had any objections to a bill now pending before the House which would fix a new boundary line between the District and Virginia and place the airport area in that State.

The information was sought in view of Randolph's plans to call the measure up for consideration in the House at the first opportunity after Congress reconvenes Monday. The air line authorities were urged to submit their report by that time.

No D. C. Tax Loss

The Congressman's first attempt to have the legislation considered in the House last November 30 was blocked when questions were raised whether the District would suffer the loss of tax revenues by a change in the boundary. Since then Attorney General Biddle and two District officials—Corporation Counsel Richmond B. Keech and Tax Assessor Edward A. Dent—have given Randolph assurance the effect on taxes would be negligible.

The new boundary would be fixed as the present mean high water mark on the Virginia side of the Potomac instead of the high water mark as it existed in 1791 when the District was created. In the area between these two lines, in addition to the airport, are the War Department development in connection with the Pentagon and part of the George Washington Memorial Parkway.

Air Lines Objected

Three years ago when a House District subcommittee first gave serious attention to the boundary bill opposition developed to location of the airport in Virginia. Some of the air lines complained that the change would face them with a higher tax on gasoline, and the restaurant at the airport would not be permitted to sell whisky and other drinks with a high alcohol content. Virginia laws, it was pointed out, impose a 5-cents-a-gallon tax on aviation motor fuel, whereas in the District it is 2 cents, and prohibit the sale of liquor by the drink.

Randolph already has been warned by Thomas S. Settle, secretary of the National Capital Park and Planning Commission, which has long fought for adjustment of the century-old boundary dispute that any move to revise the bill to place the airport in the District would "kill" it.

Best Name in Men's Hats

KNOX

KNOX HATS ARE COAST-TO-COAST FAVORITES FOR PROVEN QUALITY AND GOOD LOOKS

Exclusive with Raleigh

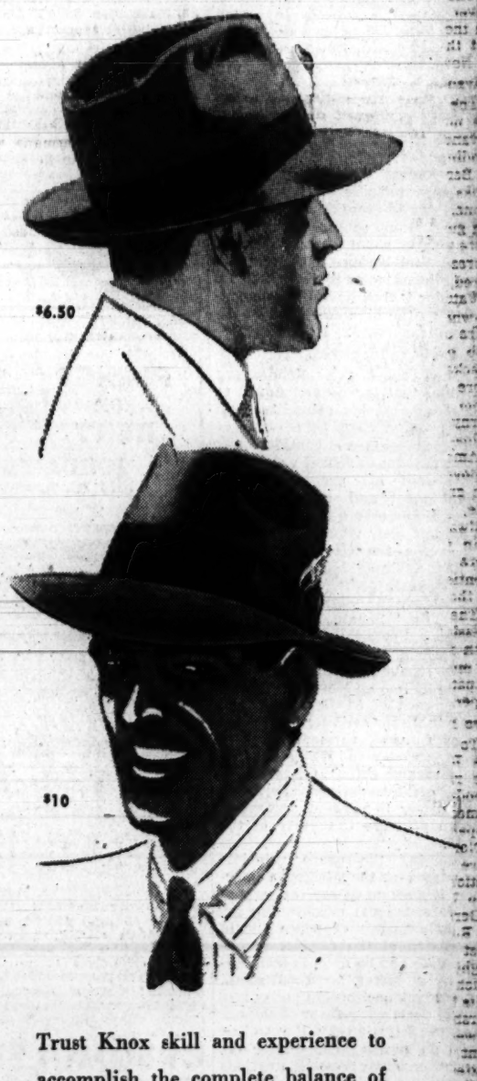

Trust Knox skill and experience to accomplish the complete balance of line, the perfect styling that does the most for you. These fine quality felts are soft, rich-textured — yet they're made to take tough service. Knox Ovalized 16ths insure a snug, comfortable fit! Exclusive with Raleigh!

Shown, top to bottom:

Knox "Vagabond," for all-around wear. Styled in light-weight felt.....$6.50

Knox "Georgic," in soft-finish felt, with full crown and snap brim.....$10

RALEIGH HABERDASHER
WASHINGTON'S FINEST MEN'S WEAR STORE 1310 F Street

Pianos for Rent
Phone REpublic 6212
KITT'S 1330 G Street (Middle of Block)

WHEN A STOPPED-UP NOSE PLAYS HOB WITH YOUR WARTIME JOB

USE MISTOL DROPS
WITH OR WITHOUT EPHEDRINE
Helps soothe irritated nasal passages. Helps relieve that "stuffed-up" feeling due to colds.
CAUTION: Use only as directed
Copr. 1943, Stanco Incorporated

"QUISMS"

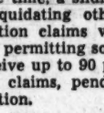

In what bird species do males outnumber females 20 to 1? The cuckoo. . . There's nothing "cuckoo" about the odds that favor enjoyable luncheoning here.

TODAY'S LUNCHEON SPECIAL
CLARET AND SPAGHETTI—with tenderloin meat balls, spices, tomatoes, peppers, onions and blood-red wine, simmered to a flavor peak 80c
And for the cocktail hour—
LAFAYETTE COCKTAIL LOUNGE
Better beverages
Lafayette Room
HOTEL LAFAYETTE
16th & Eye Sts. N. W.

Character...
BUILDS REPUTATION!

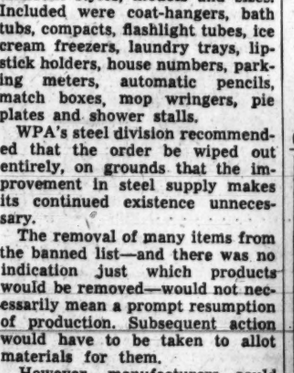

Cork or Plain STANDARD PRICE

Birthday Gifts for Him

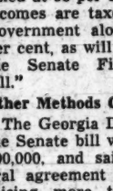

NECKWEAR
ARROW
WEMBLEY
CHENEY
BERKLEY
Gift Certificate of $1 or More
FREDERICK'S
Men's Wear Stores
Charge Accounts
1435 H ST. N.W.
701 H ST. N.E.

KODAK FILM
Developed and printed. Any size 8 or 8 Exp. Roll 25c
Reprints to size 616 ..... 3c
48-HOUR SERVICE
CAMERAS
BOUGHT—SOLD—EXCHANGED
RITZ CAMERA CENTERS
1112 and 1346 G St. N.W.

Path Cleared For Chicago as GOP Selection

By D. Harold Oliver
Associated Press Staff Writer

Wendell L. Willkie's expressed willingness to hold the 1944 Republican nominating convention in Chicago cleared the way last night for that city's easy selection and party members are already warming up on platform discussions.

The only other possible stumbling block to harmony at next week's convention-planning meeting of the party's national committee in Chicago, as seen here by some party chieftains, is the method of setting up an arrangements committee.

Senator Taft of Ohio has said that certain unidentified individuals may try to force election of this group through the national committee rather than the national chairman, who usually makes the choices.

Willkie, 1940 Republican presidential choice at Philadelphia, made his no-objections-to-Chicago statement in an interview yesterday at New York. Heretofore his supporters have opposed Chicago on the ground that it was a prewar isolationist center; Willkie and the Chicago Tribune share a mutual dislike, largely because of foreign policy differences.

Foreign Policy in Forefront

Foreign policy matters are in the forefront of platform talk now.

Replying to queries by a Willkie supporter as to whether the "Mackinac Charter" adopted by the Republicans' postwar advisory council in September has been pigeonholed, Senator Vandenberg of Michigan, a council member, said that it is far from dead.

The Senator, chairman of the council's committee on foreign policy had a prominent part in writing the peace plank finally adopted at Mackinac Island. He said he would call a meeting of his committee in advance of the national convention to "bring down to date" the plank's phraseology.

To Be Given Committee

This and pronouncements on domestic questions will be turned over to the convention's resolutions committee for their consideration in framing a 1944 platform.

The GOP National Committee will meet Monday and Tuesday in Chicago to choose a convention site and Chairman Harrison E. Spangler was in the Illinois metropolis yesterday to arrange for the two-day session of national committee members and State chairmen and vice chairmen. More than 200 Republican leaders have been asked to attend.

Gov. Raymond E. Baldwin of Connecticut, a Willkie supporter, raised the question about the Mackinac agreements. In an interview in New York he said he was less concerned about who his party's standard bearer would be than "in knowing what it says on the standard he is carrying," and then added:

"I thought that we drafted at Mackinac some resolutions on national and international policy that made common sense. Nothing has been done about them since. I regret that because I thought the Republicans took a forthright stand, I wonder if they have been pigeonholed by the high command of the Republican Party. I hope not."

Vandenberg Disagrees.

Asked about this, Vandenberg recalled that it was announced at Mackinac that his committee and others would meet in advance of the convention to consider any plank revisions deemed warranted.

He said his group certainly would meet and that Governor Baldwin and others would be asked to submit their views.

"As for the Governor failing to find anything happening since the Mackinac gathering," the Senator added, "he might take a look at the final Senate resolution on foreign policy and see how closely it parallels Mackinac."

The resolution adopted by the Senate 85 to 5 on November 5 with the support of 51 Democrats and 34 Republicans calls for the United States to work through constitutional processes and with other free and sovereign nations for establishment of international authority with power to prevent aggression and to preserve the peace of the world.

Indorsing the peace principle enunciated at the Moscow conference, it goes on to say that a general international organization for the maintenance of peace should be created at the earliest practicable date and be open to membership by all states, large and small.

The Mackinac foreign policy resolution declared in favor of responsible participation by the United States in postwar cooperative organization among sovereign nations to prevent military aggression and to attain permanent peace with organized justice in a free world.

Directories Seen as Aid To Car Pools

Formation of car-sharing pools is expected to be expedited next week when transportation officers in District office buildings are provided with directories listing names and telephone numbers of persons having to do with forming car pools and authorizing gas allotments for them, F. W. Lovejoy, executive secretary of the regional defense transportation committee, announced yesterday. The directories are expected to encourage cooperation between offices in forming pools, he said.

Lovejoy announced also that a central office is expected to open soon where persons employed in small firms not having transportation officers can apply to form car pools.

Costs a Million To Sit in Chair

DOROTHY BROWN

occupies this chair for nothing for the picture, but he who sits in it on January 29 must pay one million dollars for the privilege. His money will buy war bonds and he will act as host to 100 invalided servicemen at a matinee of "Ice-Capades of 1944" at Uline's Arena. The costly amusement was thought up by the WRC-Variety Club War Loan Bond Committee

Bill Increases Annapolis Bids

Chairman McCarran of the Senate District Committee yesterday began drafting a bill to increase the number of appointments from the District to West Point and Annapolis.

Existing law limits the number to West Point to six and to Annapolis five, far less than many States with a population lower than that of the District. The legislation to be sponsored by McCarran will be designed to remove this inequity.

Data furnished McCarran show that the total appointments, including those to both academies, range from 32 to 45 in some of the States whose population does not exceed that of the District. Montana leads the list with 25 appointments to Annapolis and 20 to West Point. The other States with a total of 20 or more appointments include New Hampshire, Rhode Island, North and South Dakota, Idaho, New Mexico, Arizona and Utah.

AT FIRST SIGN OF A COLD USE 666
666 TABLETS, SALVE, NOSE DROPS

PIANOS FOR RENT
JORDAN'S
1015 7th St. N.W.
NA. 3223

Schindler's
PEANUT BUTTER
--Nutritious!

How To Relieve Bronchitis

Creomulsion relieves promptly because it goes right to the seat of the trouble to help loosen and expel germ laden phlegm, and aid nature to soothe and heal raw, tender, inflamed bronchial mucous membranes. Tell your druggist to sell you a bottle of Creomulsion with the understanding you must like the way it quickly allays the cough or you are to have your money back.
CREOMULSION
for Coughs, Chest Colds, Bronchitis

TODAY
3:30 P. M. E.W.T.
WTOP
ERIC JOHNSTON
President
U. S. Chamber of Commerce
ON RADIO'S FINEST SUSTAINING FEATURE
"VICTORY F. O. B."
With 35-Piece Little Symphony Orchestra and 16-Voice Chorus

SAFEWAY Guaranteed MEATS
Featuring this week—

Another Pork Bonus!
SPARE STAMP No. 2
Now Good for 5 Points on
FRESH PORK AND SAUSAGE
In addition to regular Brown Stamps—Expires January 13th.

FRESH PORK

LOIN ROAST Whole or Half [4 Pts.] lb. 29c
FRESH HAMS Whole-Skinned Bone In 5 Pts. lb. 29c
CHOPS Loin Center Cut 7 Pts. Per Lb. lb. 35c

Pure All Pork SAUSAGE LINKS
4 Pts. Per lb. lb. 43c

Pure All Pork SAUSAGE MEAT
4 Pts. Per lb. lb. 35c

Points Per lb.
(3) Pork Chops Rib End ... lb. 27c
(3) Pork Chops Loin End ... lb. 29c
(1) Pork Hocks ... lb. 20c
(2) Pork Liver ... lb. 22c
(0) Pork Pudding ... lb. 23c
(0) Bulk Scrapple ... 2 lbs. 29c
(4) Sliced Bacon ... lb. 38c

Each pound of USED FAT you turn in entitles you to 2 Brown Points and 4 cents

Ration Time Table
GREEN STAMPS D, E, F, G, H and J now good. D, E and F not good after January 20th.
BROWN STAMPS R and S now good. Not good after January 29th.
SUGAR STAMP No. 29 now good. Not good after January 15th.

MORE MEAT VALUES
CHUCK ROAST OF BEEF Grade A or AA Bone In 7 Points Per Lb. lb. 26c

Points Per lb.
(4) Plate Beef Bone In Grade A or AA .. lb. 20c
(4) Beef Brisket Bone In Grade A or AA . lb. 25c
(6) Ground Beef Red Jacket ... lb. 25c
(6) Beef Liver Nutritious ... lb. 37c
(8) Veal Liver ... lb. 75c
(3) Shldr. Lamb Roast Square Cut A or AA lb. 29c
(5) Shldr. Lamb Chops Grade A or AA lb. 38c

RIB ROAST OF BEEF Grade A or AA 10 in. cut 6 Pts. lb. 29c

CANNED GREEN BEANS NOW POINT-FREE
Select your needs from these values at Safeway
Standard Cut GREEN BEANS 3 No. 2 Cans 29c
6 Cans ... 58c 12 Cans ... $1.15
Fame Cut Wax Beans ... No. 2 Can 15c
Highway Cut Green Beans ... No. 2 Can 15c
Briargate Green Beans Asparagus Style ... No. 2 Can 20c

LOW PRICES ON Government Graded EGGS

MORNING STAR Medium Grade B doz. 43c
MORNING STAR Large Grade B doz. 49c
BREAKFAST GEMS Large Grade A doz. 53c

Keep the Nut Bowl Filled!

New Crop WALNUTS Diamond Brand lb. 42c
PECANS Mammoth Paper Shell lb. 49c
ALMONDS Blue Diamond lb. 55c

SAFEWAY PRODUCE IS GUARANTEED FRESH

Get Your Vitamin C in ORANGES
JUICY FLORIDAS 5 lbs. 31c
CALIFORNIA NAVELS lb. 11c

ICEBERG LETTUCE ... lb. 9c
NEW POTATOES Florida Red Bliss ... 5 lbs. 29c
COLLARDS Tender, Fresh ... 2 lbs. 19c
SPINACH Green, Leafy ... lb. 8c
FRESH KALE Tender Green ... 2 lbs. 21c
FRESH BEETS With Tops ... lb. 5c
PARSNIPS ... lb. 5c
IDAHO POTATOES ... 5 lbs. 22c
WHITE POTATOES ... 10 lbs. 35c
ACORN SQUASH ... 2 lbs. 17c
BULK TURNIPS ... 2 lbs. 9c

It's GREEN when It's RIPE—
PASCAL CELERY
Don't let the fresh, green color of Pascal mislead you—it's completely mature and ready to eat because green is its natural color. Try it for the finest eating celery you've ever tasted.
lb. 11c

FRESH SWEET COCOANUTS
Delicious in Pies, Cakes, Puddings, Etc.
Priced Low By the Pound ... lb. 12c

CALAVOS For Fine Salads ... lb. 29c
LEMONS California ... lb. 11c
D'ANJOU PEARS ... lb. 20c
SWEET POTATOES Nancy Hall or Red ... 2 lbs. 19c
NEW CABBAGE Firm Heads ... 2 lbs. 11c
CAULIFLOWER Snow White ... lb. 12c
RUTABAGAS Thrifty Food ... 3 lbs. 10c
TANGERINES "The Fruit With the Zipper Skin" ... 5 lbs. 37c
GRAPEFRUIT Florida Thin-Skin ... 5 lbs. 25c
GRAPEFRUIT Texas Pink Meat ... lb. 8c
YORK APPLES ... lb. 10c

Prices effective until close of business Saturday, January 8, 1944, except produce prices which are subject to daily market changes.
NO SALES TO DEALERS.

SAFEWAY

Mrs. Hoover Succumbs to Heart Attack

Mrs. Herbert Hoover, wife of former President Hoover, died unexpectedly last night in their apartment in the Waldorf Towers, New York, of an acute heart attack. She was 68.

She was stricken just as her husband was bidding her goodby, preparatory to leaving for a dinner. She died a few minutes later. Mrs. Hoover apparently was in her usual health and had returned to her apartment from a concert a short time before she was stricken.

Her two sons, Allan Hoover, rancher, and Herbert Hoover, jr., a radio engineer, both in California, were notified of their mother's death at once.

Mrs. Hoover's death leaves only six surviving former First Ladies. They are the former Mrs. Grover Cleveland, now Mrs. Thomas J. Preston; Mrs. Theodore Roosevelt, Mrs. Woodrow Wilson, second wife of President Wilson; Mrs. Calvin Coolidge and Mrs. Benjamin Harrison.

Mrs. Hoover's maiden name was Lou Henry, the daughter of Charles D. Henry, a banker of Waterloo, Iowa. From the time she sailed to China in 1898 with her husband the day after they were married, Mrs. Hoover devoted herself to his career. When public service drew him to the war stage in 1914, she became leader of an organization that helped thousands of stranded Americans. While he directed the Nation's war diet at home, and throughout his swift rise to post of power as Food Administrator, Secretary of Commerce and President, she always remained at his side as his helpmate.

She was keenly interested in activities of Girl Scouts and was national president of the organization from 1921 to 1924 and again in 1935. At the time of her death she was a member of the Palo Alto Girl Scout Council.

Mrs. Hoover wore no jewels and used no cosmetics. Her shoes were low-heeled and her morning clothes were simply tailored. Both Mr. and Mrs. Hoover were badly misunderstood by varying types of the social world here. At least they did not care for crowds. Both admitted that in a sense they were introverts in the most extraverted job in the United States. They were shy people, their friends said, not precisely at home in the White House.

Herbert Hoover was relieved of his public burdens March 4, 1933, when he and Mrs. Hoover turned over the White House to President and Mrs. Franklin D. Roosevelt.

Press Canteen to Reopen

The National Press Club's Saturday afternoon canteen for servicemen will reopen today, after being closed through the holidays, it was announced yesterday.

He'll Get Very Dead, Indeed, Before They Get Rid of Him

Associated Press WIREPHOTO

IN A WHALE OF A FIX—Officials of Cohasset, Mass., were holdin g their noses in anticipation yesterday, after this 65-foot 5-ton carcass was driven ashore by the sea. It will be a very, very dead w hale, they fear, before they figure out a way to eliminate him

2 Armed Ex-Convicts Sought in Kidnaping of Man, Woman

KIDNAP, from Page 1

not to run through any red lights and not to violate any traffic rules.

"I drove through Colmar Manor and Hyattsville and a half a mile from the Maryland State Police barracks, they made me stop the car.

Even Searched Socks

"There they took about $38 or $40 from me, some of it belonging to the company. They even made me take off my shoes and searched my socks to be sure I had no more money hidden.

"The black haired one drew a blackjjack and said he might as well kill me there and get rid of me. But, the blond man said that I had been a good fellow and he did not think it necessary.

"There the black-haired guy got on the back seat with Miss Platt while the blond one got in the front seat, took my cap, broke the front mirror and the dome light, and started driving.

"He drove to Baltimore and stopped at a tavern and then went to a filling station, where he used my money and my "A" coupons for my own car, to get 15 gallons of gasoline.

Nudge Now and Then

"He then told me to drive and to head for New York. Every so often I could feel myself nudged with a gun.

"I took the longest route, in the hopes something would happen. At Havre de Grace the blond paid the toll charges with my money.

"I drove through Pennsylvania and through the town of Upper Darby, where my sister lives, thinking that they might be willing to throw me out there.

"They made me stop the car within two blocks of my sister's home while the blonde guy went into a dinette and got two sandwiches for all hands.

"Gosh, mister, who could eat

HARRY HERMAN CORMAN,

when they were in a fix like that?

"But we drove on into New York and I was in hopes we would run out of gasoline and I thought we would in the Holland Tunnel. But we did not, and the blond guy paid the toll charge there—still with my money—and we went on until we reached the Manhattan Bridge.

Tip With Own Money

"There the blond man told me to buy the gas myself and handed me some money. When the station attendant brought the change, the blond guy told me to keep it.

"It was still my money, although it was only 25 cents.

"The blond man promised he would give me the car and a tank full of gas when we were in Brooklyn. They made me stop on some side street and the blond man made me crawl out on the right side of the car.

"I pleaded with them that I should be allowed to help Miss Platt and carry her heavy bag. They insisted they would throw her out later.

"Maybe it was my pleading, but at any rate they put her out there.

"I also pleaded with them to return to me a lucky coin some guy brought back from India and gave to me. They did.

"Already Killed Two"

"This black-haired guy was all for killing us both there. He said they already had killed two persons and two more did not make any difference.

"The blond said, however, that we had been all right and he did not think it necessary. That black-haired guy seemed to be sort of hot-headed, to me.

"Well, they tossed us both out and we high-tailed it to the nearest police station."

Corman said that both men had told him they had "been cooped up" for three years and for this reason he was of the opinion they were either escaped or former convicts.

Miss Platt was furnished with a naval officer as an escort upon the arrival of the plane. She was rushed into a limousine.

Her face was pale except for her vividly painted lips which contrasted with the dark fur. A naval officer accompanied her on the trip to the city.

Too Upset to Talk

When reporters asked Miss Platt for her story, the naval officer explained that she was "too upset to talk right now," adding "all the details will come out later. Miss Platt is really too tired and shocked by it all."

Similar Cases Reported

Washington police last night reported they had recevied a report from a taxi driver of Hopewell, Va., that he had been forced, at gun's point, to bring two men to Washington, answering the same general description, last Wednesday. He also was robbed of $4.

Then on Thursday night a District taxi driver, Orrem Jeter, of 530 21st st. nw., reported that he had been hailed by two men still answering the same description, on the approaches of the Pentagon Building, and robbed of $7 in cash and a ring and his watch, after they had entered his cab.

The two men were picked up Thursday night at the Statler Hotel by a driver for the airport. They told him they wished to get a plane, but if they could not, they would like to get him to drive them to Norfolk. He cited a price of $75 for themselves and a third party they said they would include. However, at the airport they failed to find him when they returned from a trip into the waiting room, and perforce took Corman's cab.

One of Their Best Men

Mrs. Rose Corman, mother of the airport chauffeur, said that he was suffering from heart trouble, and that he had formerly been the owner of a print shop here. Fellow drivers at the airport were definite in their assertions that Corman was one of the best men they had there.

Miss Platt had been in Toronto, Canada, and had caught a plane from Buffalo to Washington. She had planned to spend the night here before proceeding to Miami, it was reported.

Naval officials here said she had been employed in the naval attache's office in Havana for six months and had been born in that city, the daughter of American parents.

Lisbon Newspaper Attacks Japanese

Lisbon, Jan. 7 (AP).—"Timor is Portuguese and Portugal's sovereignty over it must be restored immediately," the Jornal do Comercio declared today in a violent editorial attack on the Japanese government for not withdrawing from the Pacific Island which was occupied shortly after Pearl Harbor.

Allied Nations Servicemen Dance Tonight

Enlisted men of all the Allied Nations serving in the Capital have been invited to attend the United Nations dance tonight at the United Service Organizations Club operated at 16th and Q sts. nw., by the Jewish Welfare Board. After buffet supper at 7:30 p. m., a Navy band will play for dancing from 9 to midnight.

Irving Bucklin, volunteer in charge of information services at the USO Club at 8th st. and Market Space nw., will be master of ceremonies at the party at that club tonight from 9 to midnight. Winners of a musical quiz contest will be awarded long distance telephone calls.

Peggy Le Baron, former Broadway singing star, will entertain at Service Men's Club No. 1, 306 9th st. nw., at 10 tonight. The usual dance will begin at 8:30 p. m. and will include lessons in square dancing.

A concert will be given by the Junior Optimists band of the Boys Club of Washington at 7:30 p. m. today in the lobby of the United Nations Service Center in Union Station Plaza, Joseph D'Urso is conductor of the 45-piece band.

The Sergeant Jasper Unit No. 13 of the American Legion Auxiliary will give a dance from 9 to 12 tonight at the clubhouse, 2437 15th st. nw. All servicemen and women are invited.

Other events scheduled over the weekend include:

Today

Tour of the city, meet at Service Lounge of National Gallery of Art, 2 p. m. Dinner, Fellowship House, 3633 Massachusetts ave. nw., near Wisconsin ave., 6:30 p. m., with dancing following. Dinner-dance, Foundry Methodist Church, 16th and P sts. nw., 6:30 p. m. Dancing, games, 9 p. m. to midnight. National Catholic Community Service Club, 918 10th st. nw., two orchestras. Dancing, 8:30 p. m., Jewish Community Center, 16th and Q sts. nw. Dinner, 6:30 p. m. Fellowship Recreation Service, Almas Temple, K st., near 13th st. nw. Supper, social, Luther Place Memorial Church, 14th and N sts., nw., 6:30 p. m. Party 8 p. m., St. Margaret's Episcopal Church, Connecticut ave., above Florida ave. nw. Women's Battalion dance, 8 p. m., Department Auditorium, Constitution ave., between 12th and 14th sts. nw. Drop in Hour, games, 8 p. m., Calvary Methodist Church, 16th st. and Columbia rd. nw. Religious service, social hour, John B. Bennett Memorial Service Club, 613 C st. nw., 8 p. m. Dancing, games, 8:30 p. m., parish home of St. John's Episcopal Church, 16th and H sts. nw. Dance, Masonic Service Center, 13th st. and New York ave. nw., 8 p. m. Dancing, 8 p. m., National Catholic Community Service Club, 1314 N st. nw. Party, square dancing, 8 p. m. Servicemen's Club No. 1, 306 9th st. nw. Radio broadcast, 10:15 p. m., Bennett Memorial Service Club, 613 C st. nw. Dancing, games, 9 p. m., YMCA, 1736 G st. nw. National Baptist Memorial Church, 16th st. and Columbia rd. nw., games, open house, 8 p. m. Party, Salvation Army, 8th and Market pl. nw., 9 p. m. Dance, Grace Episcopal Church, 933 Georgia ave., Silver Spring, Md., 8 p. m. Dance, Walsh Club, 2118 Massachusetts ave., 8 p. m. Church Door Canteen, 8th and H sts. nw., 6 p. m.

Today

Breakfast, Servicemen's Club No. 1, 8 a. m., Breakfast, 9:15 a. m., Jewish Community Center. Coffee hour, 12:15 p. m., St. John's Episcopal Church, Picnic and fishing party, 1 p. m., from Servicemen's Club No. 1, 306 9th st. nw. Sightseeing, sponsored by Washington Federation of Churches, meet at YWCA lobby, 17th and K sts. nw., 2 p. m. Entertainment and dinner, 3 p. m., Washington Hebrew Congregation, 8th and I sts. nw. Tea dance, 3 p. m., National Catholic Community Service Club; 8 p. m., dinner furnished by YMCA, 1736 G st. nw., 6:30 p. m. Buffet supper, games, YWCA, 6 p. m. Lecture, Plus XI Guild House, 1721 Rhode Island ave. nw., 4:30 p. m. Dance, National Catholic Community Service Club, 6 p. m. Supper, Concordia Evangelist and Reformed Church, 6 p. m. Supper, Church of the Epiphany (Episcopal), 6 p. m. Supper, Mount Vernon Place Methodist Church, 1013 9th st. nw, 6 p. m. "Penthouse Presents" and forum, YWCA, 17th and K sts. nw., 8:30 p. m. Dance, Servicemen's Club No. 1, 8 p. m. Sightseeing tours, 10 a. m. and 1:30 p. m., YWCA, 1736 G st. nw. Group singing, Masonic Service Center, 13th st. and New York ave. nw., 8-10 p. m. Buffet supper, Covenant-First Presbyterian Church, Connecticut ave. and N st. nw., 6 p. m.

Our Master Craftsman Engraves Your Initial on Sparkling-clear Glassware

Crystal-clear optic glass stemware or footed tumblers personalized to be your very own . . . engraved on a copper wheel by Mr. Bock, a master at this art. Choose either Old English or Block style for the single letter in stem goblets, stem sherbets, stem beverage styles, footed 5, 9 or 12-ounce tumblers.

Each piece including initial 55c

W&L—Glassware, Fifth Floor

WOODWARD & LOTHROP
10TH 11TH F AND G STREETS
PHONE DISTRICT 5300

THE Georgetown Galleries IN SOLID MAHOGANY

a choice collection of "heritage" furniture in the charming Eighteenth Century manner . . . inspired by our own Old Georgetown of Colonial fame . . . for your dining rooms and bedrooms.

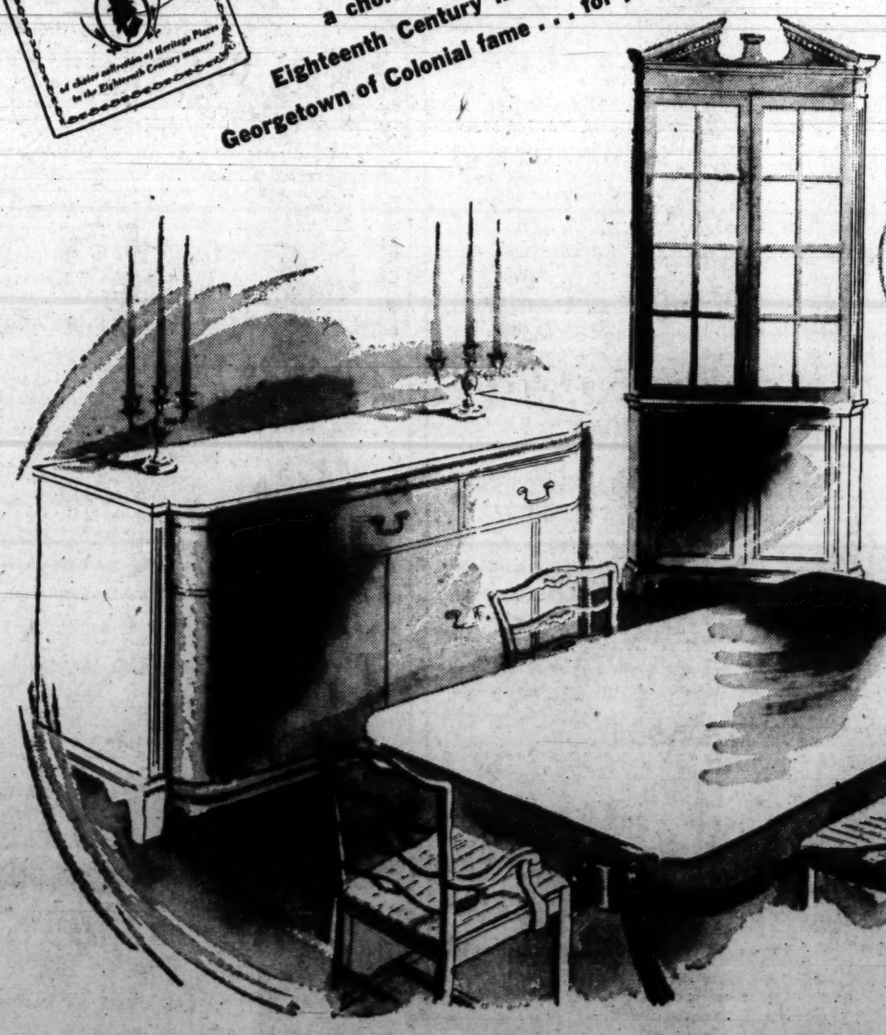

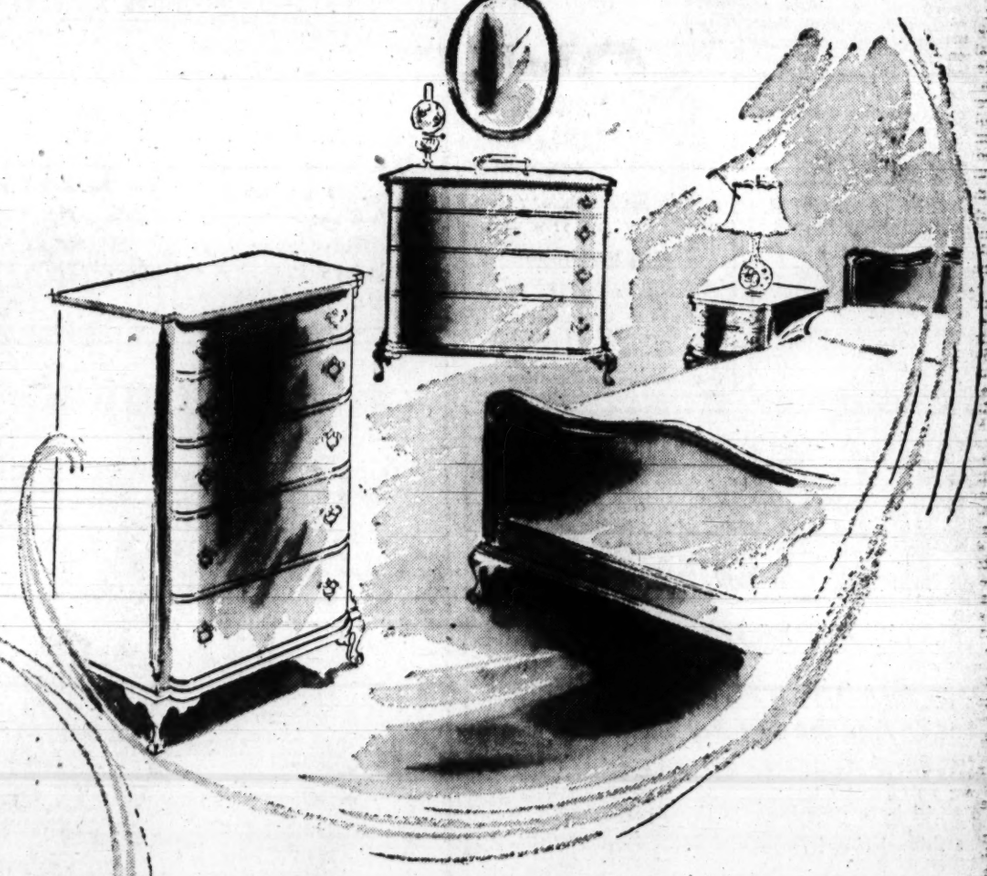

Georgetown Galleries Bedroom Group of Solid Mahogany . . .

distinguished by its graceful design, its generous proportions . . . its obviously finer craftsmanship. Choose your bedroom as a complete group in the size for your immediate needs . . . add extra pieces if you wish.

Dresser and Mirror	$124.75	Vanity and Mirror	$129.75
Five-drawer Chest	$104	Vanity Bench	$24.75
Single or Double Bed	$69.75	Night Stand	$39.50

W&L—Bedroom Furniture, Fifth Floor

Georgetown Galleries Dining Room Group in Solid Mahogany . . .

reflecting the leisurely hospitality, the charm and graciousness of the Eighteenth Century . . . a setting to inspire similar graciousness and hospitality against a background of warm, rich-looking mahogany. The pieces in the group:

Corner Cabinet	$109.50	Double-pedestal Dining Table	$86.50
Breakfront China	$126.50	Side Chair	$22.50
Straight-front China	$115	Arm Chair	$27.50
Credenza Buffet	$85		

W&L—Dining Room Furniture, Sixth Floor

Bishop-Elect Dun Writes Message to Diocese Here

By Robert Tate Allan

The first message of the Rev. Angus Dun, new Bishop-elect of Washington to the people of the diocese, is published in the current issue of the Washington Diocese.

DR. DUN

Dr. Dun, now dean of the Episcopal Theological Seminary at Cambridge, Mass., wrote:

"You have done me the great honor of electing me your next bishop; and, after much inner struggle, I have been convinced that it is God's will for me to accept that heavy responsibility. Now your decision and mine must be submitted to the other dioceses and to the bishops of our Episcopal Church for their approval. Only when that approval has been given may plans be definitely made for my consecration and installation.

"There have come to me already several cordial invitations to speak in the diocese and to share in decisions regarding plans under consideration. I have declined these regretfully because of my conviction that it would be presumptuous and unwise for me to act in any way as though I were your bishop before I am in fact. Meanwhile, I am sure that you will all carry on devotedly as you have in the time during which you have been without an official leader.

"No one could approach the many-sided responsibilities of the Bishop of Washington without fear and trembling. And it is very humbling to be the object of so many hopes, knowing well that no one man could fulfill all those hopes. I shall not attempt now to say what I think you should expect of your bishop. I shall only say quite simply that the heart of a bishop's position is to be a 'father in God' to the clergy and people of his diocese. I have had the experience of being the father of a little human family and of being something of a father to the intimate 'family' of this school. My prayer is that God will enable me to be a wise and faithful and loving 'father in God' to the much larger household to which I have been called.

"Many of you by your letters and by your kindness to Mrs. Dun and myself when we were in Washington recently have made us very expectant and happy about the years we hope to spend among you. Since we must make ready to separate from dear friends and good companions in God's service here, it is a comfort to know that there are friends and good companions in the same service waiting to welcome us. Your confidence is the best medicine for our fears. And your kindness may even overcome our own sense of inadequacy."

Methodist Crusade Planned

The Washington phase of the "Crusade for a New World Order," sponsored by the Methodist Council of Bishops, is slated for January 27.

HUGHES

The morning and afternoon sessions will take place at Foundry Methodist Church, 16th and P sts. nw., and the night sessions at 8 o'clock at Memorial Continental Hall.

In describing the purpose of the Crusade that is being held throughout the United States and Canada this month, Bishop Edwin Holt Hughes, Washington resident bishop, said yesterday:

"It is an organized effort to register the opinion of the members and constituents of the Methodist Church on the question of the participation of the United States of America in such international cooperation as may be necessary to establish world law and order."

"The Crusade for a New World Order," says Bishop Hughes, "is in no sense a substitute for the Nation-wide plans for the Federal Council of Churches' Commission to Study the Bases of a Just and Durable Peace. Methodists will fully cooperate with the council's splendid plans, but believe it necessary to move from the public meetings to the local parish so that the individual member may be reached, and the individual may express his personal opinion to his representative in Congress."

The Federal Council's "six pillars of peace" are:

1. The peace must provide the political framework for a continuing collaboration of the United Nations and, in due course, of neutral and enemy nations.

2. The peace must make provision for bringing within the scope of international agreement those economic and financial acts of national governments which have widespread international repercussions.

3. The peace must make provision for an organization to adapt the treaty structure of the world to changing underlying conditions.

4. The peace must proclaim the goal of autonomy for subject peoples, and it must establish international organization to assure and to supervise the realization of that end.

5. The peace must establish procedures for controlling military establishments everywhere.

6. The peace must establish in principle, and seek to achieve in practice, the right of individuals everywhere to religious and intellectual liberty.

SELF REALIZATION

SWAMI PREMANANDA of INDIA
SUNDAY
AT 11 A. M.
"Life With God"
Public Class in Philosophy and Yoga, Wednesday, Jan. 12, at 8 P. M.
"One Hundred and One Prayers" is the latest work by the Swami, author of many books. Write to
SELF-REALIZATION FELLOWSHIP
(Non-Sectarian Church)
4748 Western Avenue N.W.
(N-2 Bus to Chesapeake and 49th Sts.)

UNIVERSALIST

UNIVERSALIST NATIONAL MEMORIAL CHURCH
Corner 16th and S Sts. N. W.
Rev. SETH R. BROOKS, D.D., Minister
10 A. M.—Church School. Adult Class.
11 A. M.—Worship:
"IF CHRISTIANITY GETS ANOTHER CHANCE."
7 P. M.—Open House.
WELCOME.

WHY SO MANY CHURCHES?
MULTITUDES HAVE ASKED:
"Why Are There so Many Denominations? Are the Several Churches Just Different Roads to Heaven?"
You will have an answer to this question after you hear this stirring lecture—
SUNDAY NIGHT 7:45

Evangelist
Robert L. Boothby

Enjoyable Music
Led by
Leslie Mansell
MEETINGS ONLY
Friday & Sunday Nights
Radio WWDC
Sunday, 5:15 P. M.
Monday thru Friday, 6:45 P. M.
ALMAS TEMPLE
13th and K Sts. N.W.
SEATS FREE ALL WELCOME

Methodist Drive Starts Tomorrow

The annual membership campaign of the Methodist Union will begin tomorrow in Methodist churches of Washington and vicinity and continue until the victory dinner early in February when results will be reported.

Laymen and laywomen will speak briefly in each church emphasizing the work of the union. The Rev. George L. Conner, chairman of the membership committee, states that 3764 persons are now paid members and that the goal for 1944 is 4500.

The Methodist Union, of which O. O. Thomen is president, is a missionary, church extension and social organization covering the District of Columbia and the Maryland counties of metropolitan Washington.

Currys to Receive Church Welcome

The members of Temple Baptist Church tomorrow are planning to welcome Dr. and Mrs. J. T. Curry, who have returned to Washington after an absence of over two years. Dr. Curry was senior deacon and church clerk when he resigned to make his home in Georgia. For many years he had served as superintendent of the Sunday school. Mrs. Curry was known for her outstanding work as superintendent of the beginners' department. Dr. Briggs will preach on "Strengthening and Lengthening" at the 11 o'clock service and at the evening service his subject will be "The High Cost of Loving." There will be a "surprise party" after the evening service.

Since Dr. Briggs began his ministry with Temple Baptist Church 125 person have been added to the membership. Temple Church is very gratified that $1000 was raised within two weeks on the "New Lot Fund" and they are well on the way toward another $1000 before the end of January.

St. Sophia Flock Elects Papadeas

Jack Papadeas has been elected new president of the congregation of the St. Sophia Greek Orthodox Church, 8th and L sts. nw., it was announced last night by the Rev. Aemilianos Lallousis, pastor.

Other new officers are Thomas Skiadas, vice president; Nicholas E. Chotas, secretary; James H. Chaconas, treasurer, and Christ Charuhas, Steve Voyatzes, Speros Giannaris, Peter Monocrousos, Peter Dounis, and Peter Chumbris, trustees.

Dr. Reissig to Speak

Dr. Frederick E. Reissig, Federation of Churches executive secretary, will address the young people's Luther League of Luther Place Memorial Church tomorrow at 6:30 p. m. on "Christian Youth of Washington in Action Today."

CATHOLIC

St. Dominic's
6th & E Sts. S.W.
Sunday Masses
6, 6:45, 7:30, 9, 10, 11:15, 12:15
Low Masses Daily
6, 7, 8 and 8:30 a. m.
Holy Hour
Wednesday 7:30-8:30 p. m.
Very Rev. Raymond J. Dewdney, O. P., Pastor

Chinese Bishop Visits Here

INTERNATIONAL GOODWILL—Bishop Paul Yu-Pin, Vicar Apostolic of Nanking, China, and religious representative on the Chunking Provisional government, is shown at American University, where he addressed student chapel services this week. Left to right are Dr. Paul F. Douglass, university president; Bishop Yu-Pin, and Miss Ingling, 19, a sophomore

Dr. Douglass Goes to Ohio Meetings

Dr. Paul F. Douglass, president of American University, will represent his school at a series of meetings for educators in church-connected institutions which are being held in and near Cincinnati, Ohio, beginning this coming weekend.

As a member of the University Senate of the Methodist Church, he will attend the annual meeting of that organization in Cincinnati on Monday. He is also Washington's delegate to the annual meeting of the Association of Schools and Colleges of the Methodist Church, on Tuesday, in the Netherland Plaza Hotel in Cincinnati, and to the annual meeting of the National Conference of Church-Related Colleges, also at the Netherland Plaza on Wednesday.

Rally to Hear 'Ham and Herm'

Homer Hammontree and Howard Hermansen, known for their ministry in music during the evangelism of Mel Trotter, will speak and sing at the thirty-eighth Saturday night Christian Youth and Servicemen's Radio Rally which begins at 7:45 o'clock at Almas Temple, 1315 K st. nw. Mr. Hammontree and Mr. Hermansen, known as "Ham and Herm," were with the Moody Bible Institute and are now with the Victory Center at Philadelphia, where hundreds of men in the armed forces are provided food and sleeping facilities as well as being reached with the Gospel.

Hammontree and Hermansen will be conducting three meetings at the First Brethren Church, 12th and E sts. se., tomorrow at 11 a. m., 3, and 8 p. m. A singing rally is being planned for Sunday at 3 p. m., when these men will put on a "Singspiration" meeting.

Dr. Chappel to Speak

Dr. Merlyn A. Chappel, secretary of the Presbyterian Board of National Missions, will address the midweek supper meeting of Chevy Chase Presbyterian Church Thursday night.

Rabbi to Occupy All Souls' Pulpit

Rabbi Norman Gerstenfeld of the Washington Hebrew Congregation will occupy the pulpit of All Souls' Unitarian Church at the 11 o'clock service tomorrow morning as an expression of fellowship and cooperation. Before the Current Problems Class meeting at 10 o'clock, Lady Sansom, among the last British women to leave Singapore, will speak on "Problems in Asia."

Methodist Youth Rally

Mrs. Christine Zeisler will address a Methodist Youth Fellowship "District night" rally, January 21 at 8 p. m. at Brookland Methodist Church, 14th and Lawrence sts. ne. "Inside Germany" will be her theme.

CATHOLIC

ST. MARY'S
5th St. Between G and H Sts. N.W.
Sunday Masses
7-8-9-10:30-11:30
MIRACULOUS MEDAL NOVENA
Every Monday. Masses, 8 and 10 A. M. Devotions at 11:30 A. M., 12:05, 4, 4:30, 5, 5:30, 6, 6:30, 7:15, 7:45, 8:30 and 9:15.
8:30—Broadcast Over WWDC.

ST. PATRICK'S
10th and G Sts. N.W.
SUNDAY MASSES
6, 7, 8, 9, 10, 11, 12, 12:15
DAILY MASSES
7, 7:30, 8

UNITARIAN

ALL SOULS' CHURCH
Sixteenth and Harvard Streets N.W.
9:45 A. M.—Church School.
11:00 A. M.—Morning Worship:
RABBI NORMAN GERSTENFELD, Washington Hebrew Congregation, will preach.
5:00 P. M.—Vesper Organ Recital Music by Vierne.
8:30 P. M.—"Virgin Islands" (Film in Color).
7:30 P. M.—Motion Picture Hour: "FLIGHT TO FREEDOM."

Church Plans Two Weeks Of Evangelism

The congregation of the Cherrydale Methodist Church, North Monroe and 20th st., Arlington, Va., will sponsor a two weeks' series of evangelistic services starting tomorrow at 7:45 p. m.

The opening speaker will be the Rev. Walter M. Lockett, jr., pastor of the Community Methodist Church. The Rev. Joseph S. Johnson of Arlington Methodist Church will speak Monday night, the Rev. Esdras S. Gruver of Langley-Addrew Chapel Church Tuesday, the Rev. John R. Hendricks, Crossman Methodist Church, Wednesday; Dr. A. P. Williams, superintendent of the Alexandria Methodist District, Thursday, and the Rev. Thomas G. Betschler of Calvary Methodist Church, Aurora Hills, Friday.

Special music will be provided by the junior and senior choirs of the host church and by visiting soloists and glee clubs. Joseph L. Price will lead congregational singing, with Miss Thelma L. Eaton at the piano.

Church Aid Asked In Salvage Drive

Ministers, priests and rabbis are being requested to urge all organizations of their congregations to get solidly behind the Boy Scouts' efforts in the waste paper salvage drive.

Meanwhile, the Scout Troop of Takoma Park Presbyterian Church, which has already collected 6 tons of waste paper, will be honored at special "Scout Night" services tomorrow at 8 p. m.

Presbyterians to Hold Young Peoples' Service

The young people will be honored tomorrow morning at Second Presbyterian Church, Alexandria. A special sermon for young people will be preached by the Rev. Fred V. Poag, and the young people will sit in a body at the front of the church. Mr. Poag's subject will be "Crowds That Must Be Satisfied." The choir will sing as the call to worship "Send Out Thy Light," by Gounod. An offertory solo, "If Christ Came Today," by O'Hara, will be sung by Maj. R. M. LaForge.

At the evening service Mr. Poag's sermon topic will be "Bad Eyesight."

NAZARENE

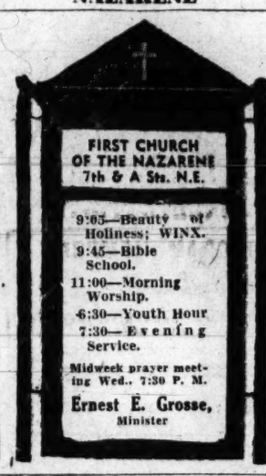

FIRST CHURCH OF THE NAZARENE
7th & A Sts. N.E.
9:05—Beauty of Holiness; WINX.
9:45—Bible School.
11:00—Morning Worship.
6:30—Youth Hour
7:30—Evening Service.
Midweek prayer meeting Wed., 7:30 P. M.
Ernest E. Grosse, Minister

Evangelist Speaks Here

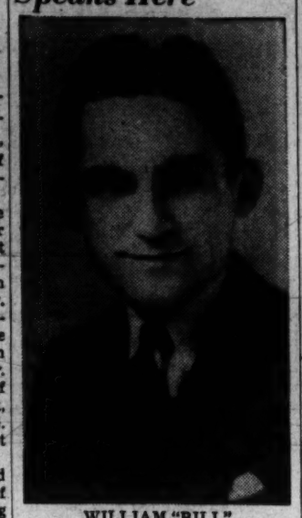

WILLIAM "BILL" McGARRAHAN,
well-known for his unique manner of dramatizing the Bible for youth audiences, will speak daily at 7:15 p. m. at the National Tabernacle, 6440 Piney Branch road nw., beginning tomorow

To Speak on Postwar Jobs

Mrs. Pauline Redmond Coggs, executive secretary of the Washington Urban League, will address the fellowship session of Lincoln Congregational Temple tomorrow at 10:15 a. m. on "Job Opportunities After the War."

Washington Hebrew Congregation
Founded 1852
Rabbi
William H. Fineshriber
Guest Preacher
SERMON
"AT THE PARTING OF THE WAYS"
Sunday Morning 11 A. M.
Public Cordially Invited
Lunch and Open House for Men and Women in Uniform Will Follow The Service
THE TEMPLE OF JUDAISM
REFORM
8th and H Sts. N.W.

Forum to Hear Dr. Marble

Dr. Samuel Marble of Philadelphia, will be the guest speaker at the Sunday evening forum tomorrow at 8 o'clock at Calvary Methodist Church. Dr. Marble, who has been contributing to Common Sense and other magazines recently, will speak on the subject, "After Military Government?" These forums, on "The Crusade for a New World Order," are open to the public and will be held Sunday evenings during January.

The Rev. Orris Gravenor Robinson, minister of the Calvary Church, will preach at the 11 o'clock service tomorrow on "You and Your Prayers."

8 From Capital Attend Institute

Eight members of the Washington YWCA staff are attending the institute of the national board of YWCA's now in session at Richmond, Va. "Adjustments to Today's Needs" is the general theme.

Local delegates are Mrs. Lawrence H. Shepard, general secretary, and Miss Margaret Shreffler, Mrs. Louise Spray, Mrs. Janet LeFeber, Mrs. Darrell Mackiernan, Miss Mary Bray, Mrs. Marian Emerine and Miss Lillian Stitt.

Your Last Opportunity
to hear the
Reverend Loudy's Broadcast
Sunday, 3:30 P. M.
from
Station WOL
Subject:
"Why We Need a Concordant Version of the Bible"
Conclusion of Series Entitled
"The Coming Messiah"

Episcopal

St. Margaret's
Conn. Ave. & Bancroft Pl.
REV. ARMAND T. EYLER
7:30 A. M.—Holy Communion.
9:30 A. M.—Church School.
11:00 A. M.—Morning Prayer and Sermon by Canon Dunlop.
7:30 P. M.—Young People's Fellowship.

ST. PAUL'S CHURCH
917—23rd Street
8:00 A. M.—Low Mass.
11:00 A. M.—Sung Mass.
8:00 P. M.—Evensong and Benediction.

ROCK CREEK PARISH
REV. CHARLES W. WOOD, Rector
ST. PAUL'S CHURCH
Webster St. and Rock Creek Church Rd.
SUNDAY, JANUARY 9.
First Sunday After the Epiphany.
8:30 A. M.—Holy Communion.
9:30 A. M.—Church School.
11:00 A. M.—Morning Prayer and Sermon. Rector preaching.
7:00 P. M.—Young People's Fellowship. Wednesday, January 12.
9:30 A. M.—Holy Communion.
This year marks the 223th Anniversary of the Founding of this "Old Country Church in the City"—the oldest parish in Washington. "A Rock of Ages" offering a sanctuary for Communion with God.

Trinity Church
Piney Branch Rd. at Dahlia St. N.W.
REV. RENO S. HARP, JR., Rector.
8:00 A. M.—Holy Communion.
9:30 A. M.—Service and Church School
11:00 A. M.—Morning Prayer and Sermon.
7:00 P. M.—Young People's Fellowship.

Christ Church, Georgetown
Corner of O and 31st Streets
REV. PEYTON E. WILLIAMS, Rector.
8:00 A. M.—Holy Communion.
9:30 A. M.—Sunday School.
11:00 A. M.—Morning Prayer and Sermon by the Rector.

ST. JOHN'S
Lafayette Square
8:00 A. M.—Holy Communion.
9:30 A. M.—Holy Communion, Mr. Magee.
11:00 A. M.—Order of Confirmation, Rt. Rev. Andrew Y. Y. Tsu. Sunday School.
4:00 P. M.—French Services, Dr. Yurpilliet.
6:00 P. M.—Young Adult Supper Club.
8:00 P. M.—Evening Prayer, Mr. Johnson.

EPIPHANY
1317 G St. N.W.
Rev. Charles W. Sheerin, D.D., Rector. Rev. Hunter M. Lewis, B.D.
8:00 A. M.—Holy Communion.
10:00 A. M.—Adult Bible Class.
11:00 A. M.—Church School.
11:00 A. M.—Morning Prayer and Sermon by Dr. Sheerin.
6:00 P. M.—Youth Fellowship Forum.
8:00 P. M.—Evening Prayer and Sermon by Dr. Sheerin.

St. Thomas
18th St. between P and Q Sts. (near Dupont Circle)
Rev. H. S. WILKINSON, D.D., Rector.
Sunday, 8 and 9:30 A. M.—Holy Communion.
9:30 A. M.—Church School.
11:00 A. M.—Service and Sermon by the Rector.
Wednesday 8 A. M., and Thursday, 11 A. M.—Holy Communion.

ASCENSION
Massachusetts Ave. at 12th St.
REV. RAYMOND L. WOLVEN, Rector.
8:00 A. M.—Holy Communion.
11:00 A. M.—Morning Prayer and Sermon by Canon Wolven.
7:00 P. M.—Sunday Evening Club for Young Adults.

NATIVITY 1340 Mass. Ave. S.E.
Sunday, 7:30, 9:15, 10, 11 A. M.
Resurrection, 701 15th N.E., 9, H.C.
REV. ENOCH M. THOMPSON.

TRANSFIGURATION
1415 Gallatin St. N.W.
Morning Services, 8 and 11 A. M.
REV. JOHN J. QUEALLY, RECTOR.

WASHINGTON CATHEDRAL
Open daily 9 a. m. to 5 p. m.

Entrance Woodley Rd. at 38th St.
Buses N2, M6 & M8; Trolley No. 30

HOLY COMMUNION
7:30 and 9:30 A. M.
11 A. M.—Morning Prayer and Sermon. Preacher, Canon Wedel.
4 P. M.—Evensong and Sermon. Preacher, The Rt. Rev. Y. Y. Tsu, Bishop of Kun Ming and Asst. Bishop of Hong Kong.
Weekday Services:
7:30 A. M., Noon, 4 P.M.

Lutheran

LUTHERAN SERVICE
927 15th St. N.W. NAtional 8029
An information and counseling service especially for newcomers and civilian war workers.
We Urge Unaffiliated Lutheran Residents to Join a Local Church While in Washington.
You are not at home in Washington without a church home.
Inquiries Welcomed

TAKOMA LUTHERAN
Seventh and Dahlia Sts. N.W.
(Three Blocks East of Walter Reed)
REV. L. ADRIAN PFEIFFER, Pastor.
9:30 A. M.—Church School.
11:00 A. M.—Morning Worship:
"THE GIFT OF THE MAGI."

TRINITY—Mt. Rainier
(Missouri Synod)
30th ST. AND BUNKER HILL RD.
(Just Across the District Line)
MT. RAINIER, MARYLAND.
REV. EDWIN E. PIEPLOW.
8:30 and 11 A. M.—Morning Worship.
9:45 A. M.—S. S. and Bible Class.

Christ Lutheran Church
(Missouri Synod)
16th and Gallatin Streets N.W.
REV. J. FREDERIC WENCHEL, D.D., Pastor.
MR. PAUL BRETSCHER, Assistant.
9:45 A. M.—Sunday School.
9:45 A. M.—Holy Communion.
11:00 A. M.—Service with Sermon.
6:00 P. M.—Walther League.

FAITH LUTHERAN
REV. ROBERT W. LONG, Pastor.
Lee Blvd. at Jackson, Arlington, Va.
9:45 A. M.—Church School.
8:30 and 11 A. M.—"Before Thee an Open Door."

TRINITY
(Missouri Synod)
REV. HUGO M. HENNIG.
4th and E Sts. N.W.
9:45 A. M.—Sunday School.
11:00 A. M.—"THE WISE MEN."

Augustana Lutheran
V St., Just East of 16th N.W.
ARTHUR O. HJELM, D.D., Pastor.
11:00 A. M.—"If We Are to Win the World for God."
7:30 P. M.—Evening Worship.

ST. PAUL'S
Connecticut Ave. at Everett St. N.W.
Henry W. Snyder, D. D., Minister
11:00 A. M.—Holy Communion.
9:30 A. M.—Sunday School.

U. L. C. A.
ATONEMENT
N. Cap. & Rhode Island Ave.
REV. H. E. SNYDER, Pastor.
9:45 A. M.—Sunday School.
11:00 A. M.—The Service.
7:00 P. M.—Young People.
8:00 P. M.—Vespers.
VISITORS ALWAYS WELCOME.

HOLY COMFORTER
3843 Penna. Ave. S.E.
REV. JOHN T. KEISTER, Jr.
Worship Service, 11 A. M.
Friends and Visitors Invited.

ST. LUKE SILVER THEATRE SILVER SPRING
The Rev. R. C. Sorrick, D.D., Pastor
9:45 A. M.—Church School.
11:00 A. M.—"What Mean Ye By These Stones?"

LUTHER PLACE MEMORIAL

Thomas Circle,
14th & N N.W.
L. Ralph Tabor, Pastor
Sunday School, 9:45
11 A. M.—"Taking His Presence for Granted."
6:30 P. M.—The Luther Leagues.
8:00 P. M.—The Bible Hour.

CHURCH OF THE REFORMATION
Opposite Folger-Shakespeare Library
212 East Capitol Street
DR. OSCAR F. BLACKWELDER, Pastor. REV. RALPH W. LOEW, Associate Pastor
MORNING SERVICES—
8:30 A. M.—"Building a Faith for This Year".....Rev. Loew
11:00 A. M.—"Listening to the Heart Beats".....Dr. Blackwelder
EVENING SERVICE—
8:00 P. M.—"Religion, Health and Life Today"
V. "Tackling Our Worries" .....Dr. Blackwelder
Sunday School, 9:30 A. M. Luther League, 7 P. M.

Keller Memorial Lutheran Church
Maryland Avenue & Ninth Street N.E.
CEDRIC W. TILBERG, Associate Pastor
9:30 A. M.—Sunday School.
11 A. M.—Holy Communion.
8 P. M.—Holy Communion.

Presbyterian

CHEVY CHASE
Connecticut Avenue at Chevy Chase Circle
Ministers:
J. HILLMAN HOLLISTER
DONALD L. LEONARD
9:30 A. M.—Church School.
11:00 A. M.—"Our Debt to Those in Service." Dr. Hollister preaching.

EASTERN
601 Maryland Avenue N.E.
11:00 A. M.—Chaplain S. J. Burgess Guest Speaker.
7:45 P. M.—"Can We Pay God?" Minister preaching.
9:30 A. M.—Sunday School.
6:30 P. M.—Christian Endeavor.
WILLIAM NESBIT VINCENT
Minister

GEORGETOWN
3115 P Street N.W.
DR. JOHN BAILEY KELLY, Minister
Church School at 9:45 A. M.
Morning Worship at 11
"CALLED TO BE PRIESTS."

COVENANT-FIRST
Connecticut Ave. & N. St. N.W.
Albert J. McCartney, D.D., Minister
George R. Vount, Assistant
9:45—General Church School and Men's Bible Class.
11 A. M.—"THE LOST PRISONER"
"A Nameless Man of God Rebukes a Nation for Its Complacency."
We don't need an anonymous voice, "one high up in the councils of the United Nations," to tell us that our industrial wrangling and political jockeying have retarded the war efforts and cost, and will cost, thousands of unnecessary casualties.

CHURCH OF THE PILGRIMS
On the Parkway at 22nd and P Sts. N.W
Gift of the Presbyterians of the South to the Nation's Capital
Rev. ANDREW R. BIRD, D.D., Minister.
10:00 A. M.—Bible School of the Church.
11:00 A. M.—"How to Win."
6:15 P. M.—Fellowship Hour of Young People.
7:30 P. M.—Organ Recital.
7:45 P. M.—"The Only One."
We cordially invite you to be at home with us

NEW YORK AVENUE CHURCH
13th and H and New York Avenue N.W.
Ministers—Dr. Peter Marshall, Rev. George W. Burroughs, Jr.
11 A. M.—Holy Communion, Meditation, by Dr. Marshall.
8 P. M.—Holy Communion, Meditation by Rev. Burroughs.
CHORAL MUSIC
Church Bible School at 9:30 A. M.
6:30 P. M.—Young People's Meeting.

GUNTON-TEMPLE
16th & Newton Sts.
Rev. Bernard Braskamp, D.D., Pastor
9:45 A. M.—Church School.
11:00 A. M.—"Encouraging Ourselves in God."
6:45 P. M.—Young People.

Second Presbyterian of ALEXANDRIA
Prince and St. Asaph Sts.
REV. FRED V. POAG, Minister
9:30—Church School, all ages.
11:00—"Crowds That Must Be Satisfied."
8:00—"Bad Eyesight."
Charlotte Taylor, Dir. Religious Education.

METROPOLITAN
4th and B Sts. S.E.
J. Lowrey Fendrich, DD., LL. D.
Rev. Whitney Leland.
11:00 A. M.—"War and God's Plan."
7:45 P. M.—"The Revelation of Self."
(Dr. Fendrich lectures Thurs., 7:15 P. M., WOL)

WESTERN
1906 H St. N.W.
Rev. Charles Stewart McKenzie, Minister
9:45 A. M.—Church School
11:00 A. M.—"I Believe"
6:45 P. M.—Christian Endeavor
8:00 P. M.—"Responsibility for Privileges"

CENTRAL
15th, 16th & Irving Sts. N.W.
W. F. MANSELL, Minister
11:00 A. M.—"ANTIDOTE TO CYNICISM."
8:00 P. M.—"GODLY PATIENCE."
9:30 A. M.—Sunday School
6:15 P. M.—Fireside Hour
5 P. M.—Y. P. League
7 P. M.—Christian Endeavor

INSTITUTE OF APPLIED RELIGION & PSYCHOLOGY
Metropolitan Presbyterian Church
4th & B Sts. S.E.
Rev. J. L. Fendrich D.D. LL.D.
Lectures Sunday Night, Jan. 9, at 7:45
"THE REVELATION OF SELF"
No Admission Charge Public Cordially Welcome

Group to Open Church School Here Tuesday

Application of Christian principles to personal, community, national and international problems will be discussed at a project opening here Tuesday under the sponsorship of the Federation of Churches' Committee on Christian Education.

CRANFORD

The project, to be known as "A Christian School in the Nation's Capital," will run six Tuesdays from 7:30 to 9:45 p. m., at Calvary Baptist Church, 8th and H sts. nw.

The school, according to its leaders, is for "young people, young adults, Government workers, church school leaders, church workers, parents, ministers and all who are concerned with Christian life and action."

Dr. Clarence W. Cranford, pastor of the host church, will lead a young adults' course on "How to Be a Real Person in a Confused World," and Dr. S. Paul Schilling, pastor of Brookland Methodist Church, and chairman of the federation's committee on a just and durable peace, will conduct a course on "Christianity and World Order," assisted by Dr. Wesley M. Gewehr, head of Maryland University's history department.

Other leaders and their courses will be:

Dr. Montgomery J. Shroyer, head of the department of Biblical Theology, Westminster (Md.) Theological Seminary, on "The New Testament" and "The Gospel of St. Mark"; Dr. Warren D. Bowman, pastor of Washington City Church of the Brethren, on "Marriage and the Home"; Mrs. Gould Wickey of Luther Place Memorial Church, on "Preparation for Marriage," and Mrs. Grover L. Hartman, director of religious education at Hamline Methodist Church, on "The Junior High," a course for leaders of intermediate age groups.

MRS. KYLES

Also, Miss Ruth Gill, religious field education worker of Washington Episcopal Diocese, on "How to Teach in the Church School"; the Rev. Francis McPeek, director of the federation's social welfare department, on "The Other Side of Washington"; Dr. Frederick E. Reissig, federation executive secretary, on "The Church in Action in the Nation's Capital"; Mrs. O'Neal Johnson, Chevy Chase Presbyterian Church, and Miss Bess Miles of Calvary Methodist Church, on "The Use of the Bible With Children and Youth." Dr. Howard Thurman, dean of the Howard University Chapel, will speak at two of the assembly periods. The registration fee is $1 for the series, or 50 cents an evening.

Officers of the school are the Rev. Edwin H. Tuller, associate pastor of Calvary Baptist Church, dean; the Rev. Lloyd H. Snyder, director of religious education at Mount Vernon Place Methodist Church, assistant dean; Mrs. Josephine Kyles, associate director of Christian education of the federation, registrar. The Rev. Robert K. Nevitt, pastor of Brightwood Park Methodist Church, is chairman of the federation's Christian education committee.

Missionary Meeting

The monthly meeting of the missionary society of Fifteenth Street Christian Church will be held Wednesday at 8 p. m.

Publicity For Churches Talks' Topic

The Washington Church Press Association, of which Mrs. Eleanor H. Wurts is president, will open a series of six monthly lectures January 24 at 8 p. m. under the general theme of "Helpful Hints on Religious Publicity."

The opening session, entitled "Helpful Publicity Hints for Ministers," will be held at the Federation of Churches Building, 1751 N st. nw., and is particulary designed for clergymen, priests and rabbis having come to Washington recently. However, the meeting are open to anyone interested in better publicizing the work of their church or synagogue.

Those expecting to attend the opening meeting are requested to inform Mrs. Wurts, at GL. 0575, or Robert Tate Allen, NA. 4200, ext. 226.

Philadelphian Speaks Tomorrow

RABBI WILLIAM H. FINESHRIBER,

minister of Keneseth Israel Congregation, Philadelphia, will speak tomorrow at 11 a. m. at the Washington Hebrew Congregation on "At the Parting of the Ways"

Grace Episcopal Church To Hold 'Lights' Service

The Epiphany season will be marked at Grace Episcopal Church, 9th and D sts. sw., tomorrow at 8 p. m. by the annual "Service of Lights," arranged by the Rev. Meade Bolton MacBryde, rector. The church will be entirely lighted by candles, with each chorister bearing a taper. The Rev. C. S. Ridenaur, rector of St. Luke's Church, Bladensburg, Md., will be guest preacher.

Adult Forum Speaker

Judge Fay Bentley of the Juvenile Court will address the adult forum of Mount Pleasant Congregational Church tomorrow at 10 a. m. on "The Problem of Juvenile Delinquency and Crime in Washington."

Evangelical & Reformed

CONCORDIA Lutheran Evangelical
20th and G Sts. N.W.
CHAS. ENDERS, Pastor
9:45 A. M.—Bible School.
11:00 A. M.—Preaching Service, With Holy Communion.
6:00 P. M.—Fellowship Supper.
7:00 P. M.—Devotional Service.

GRACE REFORMED 15th and O N.W.
Rev. Calvin H. Wingert, Pastor
The National Reformed Church
Sunday Services.
9:45 A. M.—Church School.
11:00 A. M.—Holy Communion.
8 P. M.—Communion and Sermon.

DIVINE SCIENCE

FIRST DIVINE SCIENCE CHURCH
2600 16th St. N.W., at Euclid
Rev. Grace L. Faus, Minister
11 A. M.—
"HOW YOUR GOD POWER WORKS."
Thursday, 8 P. M.—Midweek Service.

CHURCH OF BRETHREN

Washington City Church of the Brethren
Fourth and North Carolina Ave. S.E.
Rev. Warren D. Bowman, Minister
9:45 A. M.—Church School.
11:00 A. M.—"What Shall We Think of Jesus?"
8:00 P. M.—"The Woman Who Used Her Beauty Wisely."
6:30 P. M.—B. Y. P. D.

CHURCH OF CHRIST

Arlington Church of Christ
HARRY PICKUP, Minister
20 North Irving St., Arlington, Va.
10:00 A. M.—Bible Study.
10:50 A. M.—"The Great Commission."
7:45 P. M.—"The World's Darkest Night."
(WOL—12:30 to 12:45 P. M.)

PENTECOSTAL

Pentecostal Holiness
1015 D ST. N.E.
HUBERT T. SPENCE, Minister
Morning Service Broadcasted Direct From the Church Over WINX.
Evening Service 7:45 P. M.
Midweek Service, Wednesday and Friday 7:45 P. M.
"The Little Church With the Big Welcome"

BILL McGARRAHAN
America's Adventure Pilot
in person
with his famous
Thrill-Packed Bible Commando Campaign
Thousands of Souvenirs, Prizes, Awards
SUNDAY
11 a.m. and 8 p.m.
Every Night Next Week at 7:15
All Seats Free
Everybody Welcome
COME AND BRING THE CHILDREN WITH YOU.
THE NATIONAL TABERNACLE
6440 Piney Branch Rd. N.W. at Georgia Ave.
DR. JOHN McNEILL, Minister
Saturday 11 p. m. "Back Home Hour" Station WWDC
1450 KC—Your Radio Pastor, Dr. John McNeill

Chinese Bishop To Preach At Cathedral

The Right Rev. Y. Y. Tsu, Bishop of Kunming and Assistant Bishop of Hongkong, known as "The Bishop of Burma Road," will preach at Washington Cathedral tomorrow at 4 p. m. Dr. Charles W. Sheerin, rector of the Church of the Epiphany, and the Rev. Edward B. Harris, vicar of the Chapel of the Good Shepherd and chairman of the field committee of the department of missions of the local Episcopal diocese, will read the lessons. The Cathedral canons will also participate.

Bishop Tsu has been in this country for several months. He is one of a group of nine Chinese leaders in the United States to study postwar planning. He has been devoting his time to study and to delivering lectures.

He has an A. B. degree from St. Johns University, Shanghai; M. A. and Ph D. degrees from Columbia University. He received his B. D. degree from the General Theological Seminary in New York and studied at Union Theological Seminary on a special fellowship 1920-21. He is a former professor of social science at St. Johns University, Shanghai.

Franco-American Circle

Maurice Perrett of the International Red Cross, will address the Young People's Franco-American circle of the Washington French Congregation Monday at 8 p. m. in the parish hall of St. John's Episcopal Church, 819 16th st. nw.

Congregational

LINCOLN TEMPLE, 11th and R sts. nw.; 11 a. m., "On Becoming a Volunteer," Robert W. Brooks.

CLEVELAND PARK, 34th and Lowell sts. nw., 11 a. m., "For Such a Time as This," John O. Knott, guest speaker.

FIRST, 10th and G sts. nw., 11 a. m., "God Will Help You," Howard Stone Anderson, and 8 p. m., "The Twenty-third Psalm," illustrated by Kodachrome views made in Palestine.

MOUNT PLEASANT, 1410 Columbia rd. nw., 11 a. m., "Gnarled Beauty," Fred S. Buschmeyer.

Episcopal

TRINITY, Piney Branch Road and Dahlia st. nw., 8 a. m., Communion; 11 a. m., morning prayer, with sermon by the Rev. Reno S. Harp, jr.

ST. THOMAS, 18th st. between P and Q sts. nw., 8 and 9:30 a. m., Communion, and 11 a. m., Dr. Howard S. Wilkinson preached.

EPIPHANY, 1317 G st. nw., 8 a. m., Communion, and 11 a. m. and 8 p. m., Charles W. Sheerin preaches.

Brethren

WASHINGTON CITY, 4th and North Carolina ave. se., 11 a. m., "What Shall We Think of Jesus?" and 8 p. m., "The Woman Who Used Her Beauty Wisely," Warren D. Bowman.

Disciples of Christ

FIFTEENTH STREET, 15th and Kentucky ave. se., 11 a. m., "The Voice of 1944," Leslie L. Bowers, sr.

NATIONAL CITY, Thomas Circle, 10:50 a. m., "A Blindfolded God," J. Warren Hastings.

Universalist

NATIONAL MEMORIAL, 16th and S sts. nw., 11 a. m., "If Christianity Gets Another Chance," Seth R. Brooks.

CONGREGATIONAL

INGRAM MEMORIAL
10th and Mass. Ave. N.E.
SUNDAY, JANUARY 9
9:45 A. M.—Church School.
11:00 A. M.—"BREATHING SPACE FOR OUR BEST."
BERNARD V. MUNGER, Minister

MOUNT PLEASANT
1410 Columbia Road
Minister
Fred S. Buschmeyer, Litt. D.
11:00 A. M.—Worship and Sermon.
"GNARLED BEAUTY"
9:45—Church School.
10:00—Adult Forum.
5:30—Hi-School Forum.
6:30—20-40 Club.
11:00—Church School (Kindergarten and Primary).

FIRST CHURCH
10th & G Sts. N.W.
Minister
Howard Stone Anderson
11 A. M.
Sermon by Dr. Anderson
"GOD WILL HELP YOU"
Music by
The A Cappella Choir
and Mrs. Halbach, Alto.
8:00 P. M.
PICTURE SERVICE
featuring
Beautiful kodachrome views made in Palestine illustrating
"THE 23rd PSALM"
These pictures are unsurpassed for their beauty. They will help you worship, rest and relax.

BAHA'I HALL
1308 I STREET N.W.
SUNDAY 11 A. M.—"THE BAHA'I WORLD FAITH"—
Conducted by MISS LEONE BARNITZ, Baha'i Archivist and Teacher
8:15 P. M.—"AFTER THE WAR—ONE WORLD"—by MRS. MARGARET K. RUHE—Baha'i Lecturer
Abdu'l-Baha says: "IN THIS MARVELOUS CYCLE the EARTH WILL BE TRANSFORMED, and the world of humanity ARRAYED in PEACE and BEAUTY. Disputes, quarrels and murders WILL BE REPLACED by HARMONY, TRUTH and CONCORD; among the NATIONS, PEOPLES, RACES and COUNTRIES, LOVE and AMITY WILL APPEAR. CO-OPERATION and UNION WILL BE ESTABLISHED, and FINALLY WAR WILL BE ENTIRELY SUPPRESSED. The WORLD will be FILLED with SCIENCE, with the KNOWLEDGE of the REALITY of the MYSTERIES of BEINGS, and with the KNOWLEDGE of GOD."

Christian
(Disciples of Christ)

THIRD
Sixth and H Sts. S.W.
Leslie L. Bowers, Jr., Minister
9:45 A. M.—Bible School.
11:00 A. M.—Morning Worship and Lord's Supper.
Message: "A TRAGIC UTTERANCE."

MT. RAINIER
33rd St. and Bunker Hill Road.
Rev. CHARLES H. FRICK, Minister.
9:30 A. M.—Bible School.
10:45 A. M.—"The Lord's Prayer."
6:45 P. M.—Christian Endeavor.
7:45 P. M.—"Our Father—Baptism."

FIFTEENTH STREET
15th St. & Kentucky Ave. S.E.
Leslie L. Bowers, Sr.
Minister
9:45 A. M.—Bible School.
10:50 A. M.—"The Voice of 1944," Mr. Bowers preaching.
7:00 P. M.—Youth Fellowship Group.

COLUMBIA HEIGHTS 1435 Park Road N.W.
Harry L. Bell, Minister
10:50 P. M.—"HOW TO BECOME A CHRISTIAN."
9:45 A. M.—Bible School.
7 P. M.—Sunday Evening Hour and Christian Endeavor Societies.

NINTH STREET CHURCH
Ninth and D Streets Northeast
CARROLL C. ROBERTS, Minister.
10:50—"VICTORY IN 1944."
7:45—Evening Service.

NATIONAL CITY CHRISTIAN
THOMAS CIRCLE
DR. J. WARREN HASTINGS, Minister,
BENTON ROY HANAN, Associate Minister
9:45 A. M.—Church School.
10:50 A. M.—Morning Worship.
"A BLIND-FOLDED GOD"—Dr. Hastings
6:00 P. M.—Young People's Meeting

Newcomers Join Washington Churches

"SHOW-ME-STATERS" MEET—Dr. Robin Gould, who once served pulpits in Missouri, shakes hands with Mrs. Elizabeth Sears, Navy Department worker, from Hannibal, Mo., at recent observance of "Join the Church Sunday" at Francis Asbury Methodist Church. Others shown are Mrs. Viola Buckner, Miss Edith Higgins, Miss Laura Rae Brown and Miss Miriam Bralley, all natvies of other States

Mass Meeting to Climax Youth Week Here

The local observance of National Youth Week will be climaxed February 6 with a mass meeting at National City Christian Church, it was announced yesterday by Donald F. Bautz, advisor of the Washington Federation of Christian Youth.

Represented on the membership of the federation are the Christian Endeavor Unions and youth and young adult societies of all major Protestant denominations.

Governmental and business executives interested in American youth have indorsed the special week—January 30 to February 6—which will be sponsored nationally by the International Council of Religious Education and the United Christian Youth Movement.

Miss Katharine Lenroot, chief of the Children's Bureau of the Labor Department, declared:

"Victory will secure to the youth of the world the greatest opportunity in history—the chance to establish world-wide order based on the principles of personal freedom, social justice and human brotherhood.

"In Youth Week, the young people of the United States and Canada have the opportunity to consecrate themselves anew to the lifelong pursuit of the goals for which countless lives are being sacrificed. In such consecration, youth must be able to count on the understanding and support of adults, in terms of both personal relationships and of education, civic and religious opportunities accessible to all."

Petworth to Reward Choir Attendance

Members of the junior choir of Petworth Baptist Church who have perfect attendance records in 1943 will be given special awards at services tomorrow at 11 a. m. by the Rev. James P. Rodgers, pastor. Another award will be made to the one with the highest number of credits for the year.

CONGREGATIONAL

CLEVELAND PARK
3400 LOWELL ST. N.W.
9:45—Sunday School.
11:00—Guest Preacher, Rev. John O. Knott, retired Congregational Minister, Wash., D. C. (Nursery During Service).
7:00—Young People at home of Carroll March, 4848 Reno Rd. N.W.

CHRISTIAN SCIENCE **CHRISTIAN SCIENCE**

CHRISTIAN SCIENCE
Churches of Christ, Scientist Branches of The Mother Church.
The First Church of Christ, Scientist, in Boston, Mass.
First Church of Christ, Scientist, Columbia Rd. and Euclid St. N.W.
Second Church of Christ, Scientist, 111 C St. N.E.
Third Church of Christ, Scientist, 13th and L Sts. N.W.
Fourth Church of Christ, Scientist, 16th and Oak Sts. N.W.
Fifth Church of Christ, Scientist, 3563 Mass. Ave. N.W.
Sunday School 9:30 A.M.
(No Sunday Evening Service)
Christian Science Society (Colored) 902 T St. N.W.
Sunday School 9:30 A.M.
Reading Room, Sat., Sun., 7-9 p.m.
No Sunday Evening Service)
Subject: "SACRAMENT"
Sun., 11 A.M. & 8 P.M. except Third Church, 5 P.M. Sunday School, 11 A.M.
WEDNESDAY EVENING MEETINGS 8 o'clock.
RADIO PROGRAMS
SUNDAYS, WINX, 9:30 A.M. FRIDAYS, WRC, 12:15 P.M.
READING ROOMS:
FIRST CHURCH, 1612 R St. N.W.—Hours: Sundays, 2 to 8; Weekdays and Holidays, 9 to 9.
SECOND CHURCH, 621 Penna. Ave. S.E.—Hours, 10 to 9, except Wednesday 10 to 7) and Sundays and Holidays (2:30 to 6:30)
THIRD CHURCH, Colorado Building 14th and G Sts. Hours 8:30 to 6 (except Wednesdays, 8:30 to 7:30; Sundays 12 to 6 p.m.); Holidays (8:30 to 6 p.m.)
FOURTH CHURCH, Riggs Bank Building, 14th and Park Road N.W.—Hours, 9 to 9 weekdays; Wednesday, 9 to 7, Sundays, 2:30 to 5:30; Holidays, 2:30 to 5:30.
FIFTH CHURCH, 1626 Wisconsin Ave. N.W.—Hours, Monday, Wednesday, Friday, Saturday 1 to 5; Tuesday, Thursday, 1 to 5, 7 to 9. Sundays and Holidays, 2 to 5
All are welcome to attend our Church Services and Use our Reading Rooms.

Baptist

FIFTH BAPTIST CHURCH
609 E Street N.W.
J. Herrick Hall, Pastor
SERVICES FOR JANUARY 9th
11 A. M.—"Not in Vain."
8 P. M.—"Transforming Failure." Evening Service broadcast, 8 to 9, WWDC, 1450 kilocycles.
Phone ME. 0438 for directions to Fifth

BETHANY
2nd St. & R. I. Ave. N.W.
Rev. M. P. German, Minister
11 A. M.—"The Secret of Noble Living"
8 P. M.—"Saving the Leftovers."

Brookland
Monroe at 16th St. N.E.
9:30 A. M.—Sunday School.
11:00 A. M.—"The Grace of Companionship," by Dr. M. C. Stith.
6:45 P. M.—Training Union.
7:45 P. M.—"Why Not Worship?" by Dr. Stith

North Washington Rev. Henry J. Smith, Pastor.
5832 Ga. Ave. N.W.
11:00 A. M.—"Life-Tempered Mettle."
7:45 P. M.—"Glow of God."

TAKOMA Piney Branch Road & Aspen Street N.W.
WILLIAM E. LA RUE, Pastor.
11:00 A. M.—"In the Beginning God."
7:45 P. M.—Mr. N. B. Habel speaking.
William E. La Rue, Pastor.

CHEVY CHASE
5671 Western Avenue
EDWARD O. CLARK, B. D., Minister.
9:45 A. M.—Sunday School.
11:00 A. M.—"The Greatest Sermon."
5 to 7 P. M.—Young People.

MT. RAINIER-FIRST
32nd and Shepherd
11:00 A. M.—Guest Speaker, Dr. W. O. Lewis.
8:00 P. M.—Harvey Prentice, Guest Speaker.

- Baptist - Bible School
715 Eighth St. N.W.
A training school for Sunday School and other church workers.

TEMPLE
10th & N Sts. N.W.
DR. JOHN E. BRIGGS, Minister
11 A. M.—"Lengthening and Strengthening."
7:45 P. M.—"The High Cost of Loving."
Hear the All-Girl Choir at both services.
9:45 A. M.—Sunday School.
6:45 P. M.—B. Y. P. U.

SECOND 17th and East Capitol
J. RAY GARRETT, Pastor
WORSHIP SERVICES
11 A. M. and 8 P. M.
Pastor Preaching

FIRST 16th and O Sts. N.W.
Dr. Edward Hughes Pruden, *Minister*
Harlan Stenger, Associate Minister
9:45 and 11 A. M.—"WE MUST NOT FAIL."
8 P. M.—"RELIGION AND THE TEMPTED."
Sermons by Dr. Pruden.

CALVARY Eighth and H Sts. N.W.
Dr. Clarence W. Cranford, Minister.
Rev. Edwin H. Tuller, Asst. Minister.
11 A. M.—"ANCHORED IN THE NIGHT"
8 P. M.—"ETERNAL FATHER, STRONG TO SAVE."
9:30—Sunday School. 6:30—Youth Groups.
7:40—Organ Recital—Thomas Moss.

METROPOLITAN
6th and A Sts. N.E.
John Compton Ball, D. D., Pastor
11 A. M.—"Why Did God Make This World?"
Pastor preaching.
7:45 P. M.—Guest speaker, Chaplain Charles B. Robinson.

MARYLAND AVENUE
14th and Maryland Ave. N.E.
W. A. EMMANS, Pastor
9:45 A. M.—Sunday School.
11 A. M.—"THE SECRET OF SUCCESSFUL LIVING"
(Postponed from Last Sunday)
7:45 P. M.—"THE WOMAN WHO LOST HER FIRST LOVE"
Brooks Sanders Leading Our Inspirational Song Service

Sunday Sermons

Lutheran

ST. LUKE, Silver Theater, Silver Spring, 11 a. m., "What Mean Ye by These Stones," Raymond C. Sorrick.

TRINITY, 30th and Bunker Hill rd. ne., 8:30 and 11 a. m., "The Wisdom of the Wise Men," and 8 p. m., "This Golden Youth," Edwin E. Pieplow.

FAITH, Jackson st. and Lee blvd., Arlington, 8:30 and 11 a. m., "One—But Many," Robert Long.

LUTHER PLACE, Thomas Circle, 11 a. m., "Taking His Presence for Granted," and 8 p. m., Bible hour, "Outward Loyalty and Inward Forgetfulness," Pastor Tabor.

REFORMATION, 212 East Capitol st., 8:30 a. m., "Building a Faith for This Year," Ralph W. Loew; 11 a. m., "Listening to the Heart Beats," Oscar F. Blackwelder, and 8 p. m., "Tackling Our Worries," Dr. Blackwelder, another in sermon series on "Religion, Health and Life Today."

AUGUSTANA, New Hampshire ave. and V sts. nw., 11 a. m., "If the World Is to Be Won for God," Arthur O. Hjelm, and 7:30 p. m., film, "The Work of the Augustana Synod in the Eastern States of Our Land."

CHRIST, Old Georgetown rd., Bethesda, 11 a. m., "God's Quality of Mercy," and 8 p. m., "Keeping on the Road," Raymond Vogeley.

Baptist

CHEVY CHASE, Western ave. near Chevy Chase Circle, 11 a. m., "The Greatest Sermon," based on the Sermon on the Mount, Edward O. Clark.

METROPOLITAN, 6th and A sts. ne., Chaplain Charles B. Robinson, Bethesda Naval Center, will speak at 8 p. m., and John C. Ball at 11 a. m. on "Why Did God Make This World?"

NORTH WASHINGTON, Stansbury Hall, Brightwood, 11 a. m., "Life-Tempered Mettle," and 7:45 p. m., "Gold of God," Henry J. Smith.

CHERRYDALE, Va., 11 a. m. and 8 p. m., guest speaker, George Miles, well-known local Christian layman.

FIFTH, 609 E st. sw., 11 a. m., "Not in Vain," and 8 p. m., "Transforming Failure," J. Herrick Hall. Latter service broadcast on WWDC.

PETWORTH, 7th and Randolph sts. nw., 11 a. m., "God's Essentials for Victory," and 8 p. m., "The Importance of the Insignificant," James P. Rodgers.

TAKOMA PARK, Piney Branch Road and Aspen st., 11 a. m., "In the Beginning, God," William E. LaRue, and 7:45 p. m., Nathaniel B. Habel speaks.

EVANGELICAL

Albright Memorial
Cor. 4th and Rittenhouse N. W.
George E. Schnabel, Minister
SUNDAY SERVICES:
11:15 P. M.—"This Question of Wages."
7:45 P. M.—"This Glorious Experience"

Methodist

FOUNDRY, 16th and P sts. nw., 11 a. m., "In the Habitation of Dragons," Frederick Brown Harris, and 8 p. m., "The Marks of a Christian," Richard W. Buckingham.

TRINITY, 5th st. and Seward Square se., 11 a. m., "God's Journeying Mercies," Daniel W. Justice, and 8 p. m., "Why Preaching Christianity?" Dr. C. C. Hung, pastor of Chinese Community Church.

MOUNT VERNON PLACE, 9th and Massachusetts ave. nw., 9 and 11 a. m., "Christianity Is Action," and 8 p. m., "A Sustaining Faith," John W. Rustin.

BROOKLAND, 14th and Lawrence sts. ne., 11 a. m., "The Child in the Midst," S. Paul Schilling, and 8 p. m., "On Wings of Songs," Mrs. S. Paul Schilling.

WESLEY, Connecticut ave. and Jocelyn st. nw., 11 a. m., "Jesus, the Churchman," Clarence E. Wise.

FRANCIS ASBURY, 3146 16th st. nw., 11 a. m., "What Is Spirituality?" and 8 p. m., "Uncrowned Saints," Robin Gould.

EPWORTH, 13th and North Carolina ave. ne., 11 a. m., "The Bible in a World at War," guest speaker, Dr. William L. Darby, president of Washington City Bible Society.

UNION, 814 20th st. nw., 11 a. m., "Woes and Promises," and 8 p. m., "At a King's Court," Selwyn K. Cockrell.

ST. PAUL, 13th and Crittenden sts. nw., 11 a. m., "The Cause We Serve," and 8 p. m., "Mastering Hardships," William Pierpoint.

ELDBROOKE, Wisconsin ave. and River rd. nw., 11 a. m., "Spiritual Perspective," Elmer A. Lambert.

JOHN WESLEY A. M. E. ZION, 14th and Corcoran sts. nw., guest speaker, Bishop William C. Brown of Los Angeles and pastor of Wesley Church from 1912 to 1920.

Presbyterian

CENTRAL, 15th and Irving sts nw., 11 a. m., "Antidote to Cynicism," and 8 p. m., "Godly Patience," William P. Mansell.

CHEVY CHASE, Chevy Chase Circle, 11 a. m., "Our Debt to Those in Service," J. Hilliman Hollister.

VIENNA, Va., 11 a. m., "The Church at Work in Emergency," Horace C. Lukens, stressing work of Presbyterian Board of National Missions.

GUNTON-TEMPLE, 16th and Newton sts. nw., 11 a. m., "Encouraging Ourselves in the Lord," Bernard Braskamp.

TAKOMA PARK, Maple and Tulip aves., Takoma Park, Md., 11 a. m., R. Paul Schearrer preaches, and 8 p. m., "The Spirit of Scouting in the Life of Walter Reed." Boy and Girl Scouts and Cub Pack will attend evening "Scout Night" service.

CHRISTIAN SCIENCE

First Church of Christ, Scientist, CHEVY CHASE, MARYLAND.
Chevy Chase Library, 5908 Conn. Ave.
Sunday Services, 11 A. M. and 8 P. M.
Wednesday Evening Meeting, 8 P. M.
Sunday School, 11 A. M.
Chevy Chase Elementary School.
Rosemary Street, Chevy Chase.
Reading Room, 7 Wilson Lane, Bethesda
Hours: Weekdays, 11:30 A. M. to 5:00 PP. M. Monday & Friday Evenings, 7:30 to 9:00.

"VENI, SANCTE SPIRITUS"
— — — KING ROBERT II — — —

Come, Thou Holy Spirit, come.
And from Thine eternal home
Shed the ray of light divine:
Come, Thou Father of the poor.
Come, Thou Source of all our store,
Come, within our bosoms shine.

Little Stories of GREAT HYMNS

Few kings have left a better legacy to the Christian church than King Robert II who gave us this great hymn. We are told that he loved the service of chorister more than his kingly service, and often went to the Church, and in his royal robes with his crown on his head would direct the choir.

Contributed by
DEAL FUNERAL HOME
4812 Georgia Ave. N.W.
816 H Street NE. Branch Home

The Methodist Church

Northeast

BROOKLAND
14th and Lawrence Sts. N.E.
S. PAUL SCHILLING, Ph.D., Minister.
Worship, 11 A. M. and 8:00 P. M.

DOUGLAS MEMORIAL
11th & H STREETS N. E.
Rev. William F. Wright, Minister
Church School, 9:45 A. M.
Worship, 11 A. M. and 8 P. M.

LINCOLN ROAD
Rhode Island Ave. & Lincoln Rd. N.E.
REV. GEORGE H. BENNETT, Minister
11 A. M.—"Forgetting the Past."
8 P. M.—"Faith and the New Year."

WAUGH
3rd & A Sts. N. E.
SAMUEL E. ROSE, M.A., B.D., Minister
11 A. M.—"Prolonging Your Past" (Religion applied to Health, Mental and Personal Problems).
8 P. M.—"Be Strong."

Southeast

TRINITY
5TH AND SEWARD SQUARE S. E.
Rev. Daniel W. Justice, Minister.
11:00 A. M.—"God's Journeying Mercies."
7:30 P. M.—"Why Preaching Christianity?" Dr. C. C. Hung, pastor, Chinese Methodist Church.

RYLAND
Branch Ave., at Penna. Ave. S. E.
REV. KARL G. NEWELL, MINISTER.
9:45—Church School: 11:00. Worship.

Northwest

BETHESDA
Norfolk & St. Elmo Aves., Bethesda, Md.
Rev. H. E. CHANDLER, Minister.
11 A. M.—Morning Worship.
8 P. M.—Evening Service.

BRIGHTWOOD PARK
Eighth and Jefferson Sts. N.W.
REV. ROBERT K. NEVITT, Minister.
11:00 A. M.—"Where Loss Is Gain."
7:45 P. M.—Hymn Sing.

ELDBROOKE
Wisconsin Ave. and River Rd. N.W.
REV. E. A. LAMBERT, Minister.
11 A. M.—Morning Worship.

HAMLINE
16th AND ALLISON STREETS N. W.
DR. H. W. BURGEN, Minister.
11 A. M.—"What Shall We Chose From Life?"

Northwest

EMORY
6100 GEORGIA AVE. N.W.
Edgar C. Berry, D. L., Minister.
11:00 A. M.—"Am I a Christian?" Dr. Berry.
8:00 P. M.—"The Crusade for a New World Order," Dr. S. Paul Schilling.

CALVARY
1462 Columbia Rd. N.W.
Orris Gravenor Robinson, Minister.
11 A. M.—"You and Your Prayers," Dr. Robinson.
8 P. M.—Forum: "After Military Government?" Speaker, Dr. Samuel Marble, Philadelphia.
Sunday School for All Ages—Good Faculty—9:45 A. M.

FRANCIS ASBURY
3146 16th St. N.W.
DR. ROBIN GOULD, Minister.
11 A. M.—"What Is Spirituality?"
8 P. M.—"Uncrowned Saints."

ST. PAUL
4700 18th St. (at Crittenden) N.W.
REV. WILLIAM PIERPONT, Minister.
9:30 A. M.—Church School.
11:00 A. M.—Morning Worship.
8:00 P. M.—Evening Service.

UNION
20th St. South of Penna. Ave. N.W.
SELWYN K. COCKRELL, D. D., Minister.
Worship—11 A. M. and 8 P. M.

WESLEY
Connecticut Ave. at Jocelyn St. N.W.
CLARENCE E. WISE, Minister.
9:45 A. M.—Church School.
11:00 A. M.—"Jesus the Churchman."
7:00 P. M.—Youth Fellowship.
7:30 P. M.—Young Adult Group.

WOODSIDE
8814 Ga. Ave., Silver Spring, Md.
Rev. R. D. SMITH, Ph. D., Minister
11:00 A. M.—Morning Worship.
6:15 P. M.—Youth Fellowship.
7:30 P. M.—Evening Service.
Thursday, 7:30 P. M.—Motion Picture, "The Power of God" and Fellowship Hour.

Arlington

CALVARY
23rd and So. Grant Sts.
THOS. G. BETSCHLER, Minister.
9:30 A. M.—Church School.
11:00 A. M.—"Our New Neighbors."
7:00 P. M.—Youth Fellowship.
8:00 P. M.—Women's Society Installation Service and Fellowship Hour.

Metropolitan Memorial Nebraska & New Mexico Avenues
"The National Church"
THE REV. EDWARD G. LATCH, Minister
11 A. M.—"LEARNING TO ADJUST OURSELVES."

RHODE ISLAND AVENUE Rhode Island Avenue at First Street N.W.
EDGAR A. SEXSMITH, D.D., Minister
11:00 A. M.—"WHAT WILL SUCCESS COST?"
8:00 P. M.—"THE COURAGEOUS CHRIST."
9:40 A. M.—Church School.
7:00 P. M.—Youth Fellowship and High School Christian Endeavor.

FOUNDRY 16th Street Near P N.W.
"The Church of the States"
DR. FREDERICK BROWN HARRIS, Minister
11 A. M.—"In the Habitation of Dragons." Dr. Harris
8 P. M.—"The Marks of a Christian." Rev. R. W. Buckingham, Asst. Minister.

MOUNT VERNON PLACE
The South's Representative Church
Massachusetts Avenue at Ninth Street N.W.
9 and 11 A. M.—"CHRISTIANITY IS ACTION."
8 P. M.—"A SUSTAINING FAITH"
Dr. John W. Rustin, Minister

The Washington Post

Registered in U. S. Patent Office.

An Independent Newspaper
(Published every day in the year.)

Eugene Meyer, Editor and Publisher

The Associated Press is entitled exclusively to use for republication of all news dispatches credited to it or not otherwise credited in this paper and local news of spontaneous origin published herein. Rights of republication of all other matter herein are also reserved.

New York Office.....270 Madison Avenue
Chicago Office.....360 North Michigan Avenue

CARRIER DELIVERY

District of Columbia and Suburbs.

Daily and Sunday	Sunday Only	Daily Only
One week ...$ .25	One week ...$ .10	One week ...$ .15
One month.. 1.10	One month.. .45	One month.. .65

Elsewhere

Daily and Sunday	Sunday Only	Daily Only
One week ...$ .30	One week ...$ .10	One week ...$ .20
One month.. 1.30	One month.. .45	One month.. .85

BY MAIL—PAYABLE IN ADVANCE

Maryland, Virginia, West Virginia and North Carolina

Daily and Sunday	Sunday Only	Daily Only
One year...$12.00	One year....$5.25	One year...$7.00
Six months.. 6.50	Six months.. 2.75	Six months.. 4.00
One month.. 1.30	One month.. .50	One month.. .85

Other States, Mexico and Canada

Daily and Sunday	Sunday Only	Daily Only
One year..$12.75	One year....$6.00	One year....$7.50
Six months.. 7.00	Six months.. 3.00	Six months.. 4.25
One month.. 1.30	One month.. .55	One month.. .—

Rates to Foreign Countries not listed will be furnished upon request.

Entered at the Postoffice, Washington, D. C., as second-class mail matter.

TELEPHONE NATIONAL 4200.

Saturday, January 8, 1944

Generalship

The publicity experts of the American Federation of Labor have surpassed even themselves. This is no small feat when you consider the ingenuity with which they have met the current crisis. Their skill was apparent in the reply which AFL President William Green made to the unidentified chief of staff who excoriated organized labor for recent strike threats. Mr. Green said that the chief of staff wasn't unidentified and that, anyway, the pistol pointed at his head hadn't been loaded.

But even this stunning rejoinder didn't satisfy the publicity experts. They wanted a real, live whizzbang. So they exhumed a congratulatory message sent to the AFL in 1942 by one of our most identified generals in command of the southwest Pacific war theater and blandly presented it to the press without any reference to its date. Well, well, talk about psychological warfare! Maybe we could lend-lease the AFL public relations department to Dr. Goebbels for the duration.

Our Secret Weapon

It is a reasonable assumption, in view of the War Department's attitude on such matters, that the mysterious jet-propelled fighter plane, whose existence was announced this week, is not only in production but has actually been employed in combat. The plane is radical in design and is said to be capable of flying at great heights and achieving the phenomenal speed of 600 miles an hour. Because of its unique method of propulsion the plane also dispenses with the need of synchronizing the firing of guns with the rotation of the propellers. The plane has no propellers at all. Indeed, Lawrence D. Bell, president of the Bell Aircraft Co., which has built the new war plane, has described it as opening "a new chapter in American aviation history."

At recurrent intervals for a long time the world has been regaled with tall tales from the Third Reich about Hitler's "secret weapon." But the years have passed, the military situation has turned unfavorably against Germany and that "secret weapon" has remained secret, an awesome threat that never materialized. The Allies, on the other hand, have done little talking on that subject, but they have gone ahead and actually built secret weapons, the latest but probably not the last being this jet-propulsion plane which promises to revolutionize air combat. And it is interesting to note that the credit for the development of this new implement of war belongs both to Britain and America. The engine which makes the plane possible was first designed in England 10 years ago. The plane itself was designed in this country and both the RAF and our own Air Force carried out the exhaustive tests that were undertaken before the plane was put in production. A triumph for British and American engineering skill, it is also a triumph for Allied cooperation.

Fire Eater

The most shocking fact about H. R. 3270, the insurance bill, is that it received the approval of the Judiciary Committee of the House. This bill, reduced to its naked intent, would grant to the fire insurance industry of the country an immunity from the antitrust laws—in effect imposing, as we see it, a legislative restriction upon the Supreme Court. And this at a moment when the Court actually has before it an indictment of certain fire insurance companies on the basis of which it will determine whether they are engaged in interstate commerce and therefore subject to the provisions of the Sherman and Clayton Acts. It is proposed, in short, that Congress interfere with the ordinary course of justice in behalf of a particular litigant. Senator O'Mahoney succeeded in blocking a hasty indorsement by the Judiciary Committee of the Senate. But a majority of the House group showed no hesitation in putting its imprimatur upon this flagrant invasion of the judicial province.

The insurance bill might, indeed, have moved to easy enactment in the House had it not been for the integrity, energy and acumen of one man—Representative Charles M. LaFollette of Indiana. This Congressman, after the most painstaking research, prepared a careful analysis both of the legal improprieties of H. R. 3270 and of the discriminatory rates imposed by insurance companies under their present freedom from Federal regulation. He exposed the purposes of the insurance lobby. He demonstrated beyond contest the utter irrelevancy of the States' rights plea entered by the bill's sponsors. For his pains he was ignored by the very people who should have been most concerned with what he had to say.

Having inserted his analysis of the insurance bill into the Congressional Record, Mr. LaFollette distributed copies of it to every member of the House Judiciary Committee and gave notice that he would defend his arguments on the floor on December 15. When he rose to speak on that date not a single member of the committee showed either the courtesy or interest to be present. Their absence is an unhappy commentary on the legislative process. For this is a constitutional issue of real significance. And the Constitution can be undermined as well by indifference as by venality. Mr. LaFollette's penetrating study of the insurance issue illuminates the sometimes tedious columns of the *Congressional Record*. We commend it as edifying reading to all Congressmen who failed to hear him speak.

Court Feud

On the surface there seems to be something quite jolly about the feud that has broken out in the Supreme Court. That august tribunal should now feel quite at home in the Washington atmosphere. For the existence of feuding in its white marble palace brings the court more closely into line with the other coordinate branches of the Government. Congress is always feuding unless it is in recess. And feuds in the Administration have become so numerous that they don't attract much interest any more. So the descent of the Supreme Court into the arena of rough-and-tumble scrapping should at least give Washington officialdom the chummy feeling of being all in the same boat.

We must admit, however, that scoldings administered to Justice Frankfurter by Justices Black and Murphy carry implications that are at the same time disturbing. This legalistic altercation cannot be dismissed as merely the expression of sharply divergent views from the bench. It does suggest that Justices Black and Frankfurter are miles apart in their attitude toward the laws which they expound. But it also suggests something more. Justice Black obviously went out of his way to take a couple of verbal pokes at his brother justice in a single batch of opinions.

In *Mercoid vs. Midcontinent* Justice Frankfurter, dissenting, took the court to task for embarrassing litigants and the lower courts by "gratuitous innuendoes against a principle of law which, within its proper bounds, is accredited by legal history as well as ethics." The history of this court, he said, "especially admonishes us against the evils of giving opinions not called for." This chiding stirred Justice Black "to add a few remarks in order that silence may not be understood as acquiescence in the views expressed in the dissenting opinion of Mr. Justice Frankfurter." Of course, there was no possibility of Justice Frankfurter's dissenting views being imputed to Justice Black, for the latter had definitely aligned himself with the majority. He simply went out of his way to mock and discredit a fellow justice. "And for judges to rest their interpretation of the statutes on nothing but their own conceptions of 'morals' and 'ethics' is, to say the least, dangerous business."

In the Federal Power Commission case Justice Murphy joined with Justice Black in shooting a few barbs at what they called "a wholly gratuitous assertion as to constitutional law in the dissent of Mr. Justice Frankfurter." Such "gratuitous" rebuttals to dissenting opinions would appear unfortunate in any event. They are doubly unfortunate when they are as pointed and personalized as were the "added remarks" of Justice Black this week. Vigorous differences of opinion are to be expected. But the orderly processes of justice demand a large measure of restraint on the part of men who sit on the Nation's highest court. The wellsprings of justice have not infrequently been fouled by bitterness and rancor within the confines of the Supreme Court. But every time feuds of this sort break out into backbiting in official opinions the prestige of the court necessarily sags. In other words, the court suffers from what former Chief Justice Hughes called "self-inflicted wounds."

Postwar Jitters

While war production is expected to be somewhat higher this year than it was in 1943, extensive shifts in emphasis will result in the release of men and materials in some areas. Every day, in fact, brings suspension of projects no longer essential to the war effort and cutbacks in production schedules. William L. Batt, vice chairman of WPB, fears that the release of men and materials because of these cutbacks will generate tremendous pressure for an overrapid return to civilian production. Speaking in Chicago, he warned that jobs with a postwar future will attract labor, while peacetime markets and profits will have a special lure for management.

From present indications it will be possible this year to provide a little more liberally for civilians as war production levels off, but before these demands can be safely met, provision will have to be made for the aircraft and other industries that are stepping up their 1944 production schedules. What primarily concerns Mr. Batt is the absence of plans for the orderly handling of such reconversion as is immediately feasible without hindrance to the war effort. His evident alarm is a reminder that the country is still without plans for the reconversion of industry to peacetime pursuits, although the necessity for action is already upon us. The pulling and hauling to get out of war production while the going is good may be deplorable, but it is understandable in view of the uncertain outlook. The anxiety engendered in the minds of industrial managements and labor alike would be allayed if the Government would cease talking about conversion problems and proceed to do something constructive.

Leon Henderson, former OPA head, who has gained at first hand wide knowledge of the effect of war on American industry, notes in an article in the February *American* that when Germany is defeated we shall begin at once to cancel billions of dollars of contracts. During the "twilight of war" against Japan, he estimates that production of war materials may decline from 8 billion to 4 billion dollars per month, with an accompanying reduction of possibly 8 million persons directly or indirectly engaged in war work. How are we going to find employment for the released millions of workers? What are we going to do with the immense amount of surplus materials and the Government-owned war plants that will be released even before the war in the Pacific has ended? Certainly we are going to face chaos unless we decide very soon what we intend to do.

There should be plans for quick settlement of claims of contractors against the Government so as to release working capital for new uses. Yet such plans remain in the discussion stage, with a powerful amount of pulling and hauling among rival Government officials and agencies delaying final action. What are we going to do about the vast stores of clothing, equipment and other supplies that the armed forces will be ready to release when the war in Europe is over? We don't yet know, and a manufacturer will be taking tremendous risks in producing such articles in the postwar period unless he knows when, where, in what amounts, and how Government surpluses are to be utilized. We pay lip service to the demand that every worker be assured a job after the war. But, as Mr. Henderson says, we have no clear-cut national policy in respect to employment. It is not surprising, therefore, that some civilian groups should be getting ready to seek cover against storms to come when they should be out front helping to fight the enemy. The only way to reassure them is for the Government to push to a conclusion the plans for postwar reconversion that have been hanging fire for so long.

Food Stamps

The War Food Administration has indorsed a plan for reviving food stamps as a means of giving low-income families food at cheaper prices. Its indorsement is, however, accompanied by a proviso that adoption of such a plan should not be regarded as in any way a substitute for the Administration's price stabilization program. The Aikin bill providing for introduction of the stamp program specifically forbids payment of food subsidies by Government agencies and is being urged as an alternative to subsidies designed to hold retail prices in check. Hence this qualified WFA indorsement will be cold comfort to its sponsors.

The former food-stamp plan was introduced as a means of disposing of food surpluses at a time when many families, victims of economic depression, were unable to purchase sufficient food to keep them in health. It is now proposed to revive this stamp program in the midst of war when food shortages necessitate strict conservation and rationing of many types of food products. It is being urged, too, at a time when employment is at a record peak and workers' earnings at extraordinarily high levels. There is no possible excuse, under present conditions, for paying out food subsidies that might cost the Government three billion dollars annually. Moreover, since such payments are being urged as an alternative to rollback subsidies, higher-income groups, affected by rising living costs, would demand wage increases as vociferously as before. All that would happen would be that a good many millions of workers now earning sufficient money to support themselves and their families would receive extra money to spend on food—thereby adding to the pressure to lift food prices.

There might be some excuse for issuance of food stamps to low-income groups if the Government were to decide to impose comprehensive retail sales taxes on food and other necessities. One of the chief arguments brought against the sales tax has been that it would impose undue hardships upon family groups that are barely able to maintain decent living standards. A modified stamp plan, strictly limited to hardship cases, would remove one of the strongest objections raised to a general sales tax. But we fail to see why, in the absence of any general sales tax, billions should be poured out to supplement the incomes of some 18 million families and individuals (WFA estimates) who are currently spending less for food than the generous allotment contemplated by the Aikin bill.

"ALL THE PULSES OF THE WORLD . . . BEAT FOR US"

The humble men, we drive each unskilled hand
To lay amid the bowels of the night
A rocky base which through all time shall stand
On which to rear the people's House of Light.
Here children shall be formed in simple truth
That man must seek with man the common goal,
Till strength means clemency, and courage ruth,
Our creed that goodness moves the human soul.
Behold the palace flung to morning air.
The prophets sang; our glory, that as tears
Flood down our cheeks, with hands bleeding and bare,
As cannon rake us from the wasted years,
While myriad wings eclipse the starry sky,
We build the House and raise our joyful cry.

JOHN ACKERSON,
U. S. Merchant Marine.
Off Spanish Morocco.
Lincoln's Birthday, 1943.

Good Neighbors

By Virginia Prewett

Argentina Moves

AS NINETEEN new world republics have this week moved swiftly to protect the hemisphere from a wave of subversive upsets, Argentina's military dictatorship, in two decisive steps, has fully dropped its mask. And once again, the challenge has been met by a strong and pointed indication that this country is prepared to see the present inter-American crisis through to the end.

When the inter-American committee for political defense advised the New World Republics to get together and find out who and what was behind any new revolutionary government before recognizing it, it meant fish or cut bait for Argentina. Suspicion that the Bolivian coup had in part at least been engineered from Argentina has been strong from the first. It would follow automatically that the New Bolivian junta would play Argentina's game in trying to break up New World unity and that upsets on the same pattern would be inspired elsewhere.

Ramirez Government

Argentina's Ramirez government on Monday showed where it stands by recognizing the Bolivian junta. On Wednesday they further showed their hand by clamping down a censorship that deprives Argentines of the right of free speech as completely as Nazi conquerors have silenced the captive peoples of Europe. This clampdown covers newspapers, magazines, films, the radio, news services and foreign correspondents.

In recognizing the Bolivian junta, the Ramirez regime has set itself definitely outside the group of republics who are holding the defense arc. To realize just what the censorship means, it must be remembered that Argentina has two of the most powerful newspapers in the world—La Prensa and La Nacion, both pro-democratic. They have been considered too big for any government to touch and have managed to get around previous controls. But the gauntlet is down to them now. They will have to become Ramirez's mouthpieces—or fight back.

But this is not all there is to it. At his press conference Thursday, a reporter asked Secretary of State Hull about the new restrictions on the Argentine press and received the reply that his interest in the matter was welcomed. The Secretary further stated that facts were being studied and that if there was anything he could do to show a sympathetic interest in the press or in the broader situation, it would be done.

At the same conference it was given out that all the 19 loyal American republics have accepted the recommendation to consult before recognizing any revolutionary regime and that the committee on political defense has advised them to consult through regular diplomatic channels. The United States has agreed heartily to this. This would mean that no time limit will be set on consultations, in the first place. In the second, all information exchanged will remain confidential.

Press Conference

A third important point was brought out at this press conference when a reporter asked if the possibility that Argentina might be mixed up in the Bolivian coup would come within the studies arising from the recommendations made by the committee for political defense. Secretary Hull made it clear what the whole point of the consultations was to find out whether any unfriendly influence whatsoever had been at work there. It was naturally asked what effect it would have on relations with Argentina if they had provoked the upset, but the Secretary postponed answering pending further development of the facts.

In all these events there is tracing one of the most transcendental crises that the New World has faced in its modern history. First and foremost, there is the immediate threat of distracting, discouraging and weakening upsets throughout the hemisphere to be met and warded off. This is just as much a part of fighting the Second World War as is any drive for military objectives on actual battlefields. But the issues at stake are really much larger than this.

The war leadership of the United Nations are today laying the groundwork for a world organization intended to secure a peace rather than a mere armistice when the hostilities of the Second World War end. One of the prime requirements of this Nation in making that peace is unity and stability in this hemisphere. We must have it so that our course can be surer as we sail the new and uncharted seas of world cooperation. A hemisphere system in which all the New World republics except Argentina are cooperating has been built up and it is the expressed intention of these nations to go into the peace with the New World arc intact.

Argentina alone has consistently sat on the fence. We are used to seeing her sit there, but it seems lately that she has fallen over on the other side. The time has come to find out what this will lead to—and what can be done about it. This question had to come up sooner or later. It is just as well to get it cleared up now.

Poland's Borders

By Barnet Nover

The Basic Issues Examined

THREE ISSUES are dominant in the increasingly bitter dispute regarding the Polish-Russian boundary.

The first has to do with the history and ethnography of the eastern border region which became part of the Republic of Poland following the resurrection of that nation in 1918.

The second has to do with the validity of the plebiscite carried out by the Russian occupation authorities in the Polish area annexed by the Soviet Union in the autumn of 1939, following the fourth (the German-Russian) partition of Poland.

And, third and most basic of all, is the question whether a great power has the right to set aside unilaterally a territorial arrangement it had accepted and solemnly pledged to respect.

THE HISTORIC background of Eastern Poland is exceedingly complicated. Depending on what date is chosen as the point of departure a good case can be made out on the basis of part ownership for the inclusion of the region in Russia. But at least as good a case can be made out for its continued retention by Poland.

It is true that part of the region, namely Eastern Galicia, was never Russian, but during the century and a quarter of Poland's eclipse was under Hapsburg rule. It is also true that the territory west of what is known as White Russia had been under Russian rule. In fact a large part of Poland was ruled by the Czars.

Nor can the rightness or wrongness of the respective claims to the disputed area be judged solely on the basis of ethnographic factors. A large number of Ukrainians and a much smaller but still considerable number of White Russians inhabit the region. But the decision regarding their future nationality cannot be made ex parte on the basis of a population's race, language and cultural affiliations.

On that basis Germany would have a claim to two-thirds of Switzerland, and France to a good part of Belgium. Given the divergent Russian-Polish claims justice demands that the people themselves be given a free and uninhibited opportunity to choose their allegiance.

THE RUSSIANS, for their part, insist that precisely this was done in all the regions occupied by Russia following the deal with the Third Reich.

Thus a writer in Pravda, the same writer who took Wendell Willkie so violently to task as a "political gambler" who is "muddying the waters" because of an article he wrote recently for the New York Times, speaks of the "democratic plebiscite" that was held in the annexed regions.

But if the Soviet government is convinced that the peoples of the Baltic states and of eastern Poland are as unanimously in favor of their inclusion in Russia as those 1939 plebiscites would indicate it should not object to a repolling of those inhabitants.

MORE IMPORTANT is the question of treaty observance.

Soviet spokesmen are very careful not to base any claim to the disputed region on the treaties with Russia signed with Germany in 1939. Yet it was, in the first instance, on the basis of those treaties that Russia moved into and annexed eastern Poland, an annexation which the Polish government has never recognized and which neither Great Britain nor the United States ever recognized.

Indeed, eight days after the German invasion of Russia, the Soviet government signed a treaty with the Polish government in which it was stated that:

"The Government of the Soviet Socialist Republics recognizes the Soviet-German treaties of 1939 as to territorial changes in Poland as having lost their validity."

Now if this declaration has any meaning at all it means that on July 30, 1941 (the date of the signing of the Soviet-Polish pact), Russia gave its approval to the restoration of the status quo regarding the Polish-Russian border. Unless, therefore, an agreement to that end is reached by Russia and Poland the reannexation of eastern Poland by Russia would be in flat contradiction of that and earlier pledges by the Soviet government.

BOTH POLAND and Russia are our allies. Both have deserved well of the world, Poland for having been the first to resist Hitler by force of arms, Russia for the magnificent fight she has made against the German invaders.

Should Russia, regardless of its past pledges, unilaterally go ahead with her plans to annex eastern Poland and any other areas she deems essential to her security, nobody can stop her from doing so. Certainly neither Great Britain nor the United States could do so. But such unilateral action by Russia would tend to undermine the foundation of that public law which the Allies are now trying to rebuild, and make a mockery of the Moscow and Teheran declarations which were hailed with such unrestrained enthusiasm by the entire civilized world.

Letters To The Editor

Communications must carry the writer's name and address though pen names are permitted at the editor's discretion. Letters should be held to not more than 200 words. They are subject to condensation.

Propaganda Comic Strips

On Sunday, December 26, The Post carried a comic strip entitled "Little Joe" that stands as one of the most unworthy thrusts that I have ever seen against a group of racially different people in this country. In it a good-hearted American housewife is pictured sending Christmas presents to some nearby "Jap internees." In return she receives from them a large present that explodes on being opened. Moral: these "Jap internees are "awful, inhuman beasts," and "Japs jest don't understand kindness."

If the Postoffice Department is canceling mailing rights to Esquire for not holding to its original intention, similar rights might well be denied to the syndicate that circulates this cruel Nazi-like race propaganda under the label of "comics."

As an American just back from 10 months' interment under the Japanese army in the Far East, I object to this type of wholesale race smearing. In our interment camp we had a number of petty official and personal obstructions, but there was always one thing that helped us to keep our heads high as Americans. It was that we believed we were better men because our country stands for a tradition of democracy and fair play, a land in which men and women, risen from the oppression and prejudice of older lands, have toiled and sweated together to create a mighty, throbbing nation. The roll of any Army or Navy group, any factory, any school, bears family names from a score of different countries and races—Clark, Cohen, Duffy, Inouye, Wong, Orapello, Hermann, Harterian, Mischeniko. As an American I rejoice at the mixtures—and grieve at the separations.

Another deplorable part of this Christmas-inspired comic strip is that the vast majority of child readers will make no distinction among "Jap internees," as Japanese subjects, Japanese long since naturalized as American citizens, and second or third generation Americans of Japanese parentage. Although the FBI has designated the dangerous people in the camps and has dealt with them accordingly, the average youngster reading this story will condemn all of the internees, and also quite naturally, those who are not living in camps. There is nothing in the comic strip story to suggest differences in guilt, or that many are actually guilty of nothing. For taking advantage of the child's inability to discriminate between guilty and innocent, between bad-intentioned and well-intentioned internees, the motive behind this little story is the deliberate stirring up of hadred against an entire people, many of whom are decent, God-fearing citizens of the United States. When things like this are fed to American children it is time for us to turn some of our attention from the re-education of the children of Europe to that of our own. And to pinch off the evil at its root.

Finally, the existence of race hatred in the United States is one of the most potent political weapons that Tokyo possesses in trying to mobilize both the Japanese and other people of East Asia. Folks in this country would be very much surprised to know how many of our American sins appear today in the Japanese-controlled newspapers in East Asia. When we see how hard our country is working to turn out the materials of war, it is indeed amazing to watch Tojo's political ammunition being manufactured and handed over to him for nothing. Therefore, it is about time that we in this country recognized that our enemy has been openly on the loose all over the world since September 18, 1931—not just since December 7, 1941—and that there are Japanese in East Asia who think so too.

WATSON HADLEY.
New York, N. Y. Jan. 5.

Break With Argentina

Congratulations on your courageous and timely editorial in today's issue, "Ramirez Regime," urging that our Government, in concert with the other members of the United Nations, break relations with the government in the Argentine. This situation has been as clear as day to some of us who have been in close touch with developments in the Argentine. As early as 1937 a friend of mine, a man who had escaped from a Nazi concentration camp and went to Buenos Aires, exposed the penetration of Nazism and Fascism into the military and government circles of that country. He warned our Ambassador that the situation was becoming serious, that the Nazis were undermining the prestige and influence of America not only in the Argentine but in Latin America.

J. B.
Washington, Jan. 5.

Crowded Streetcars

Yes, I know there's a war on, but the dispatching of Bureau of Engraving streetcars in the morning hours is still grossly inefficient. Crowded cars pass me up at R st. every morning, with not another car in sight. It takes me on the average a full half hour from my street to the Commerce Building, if I include waiting time.

While this goes on dozens of empty or practically empty cars streak by going the other way. Good engineering practice would be to switch-back some of these northbound cars, say at U st., and give some of us close-inners a break. Why should all the empties go clear to the end of the line for another load?

HENRY BLADESFORD.
Washington, Jan. 6.

Kultur Vs. Culture

By Paul Winkler

Strasbourg University

ONLY TODAY have details become available of a German outrage which occurred in France last November 25, but of which the news had so far been successfully stifled.

This was the forcible arrest of 500 students of Strasbourg University and the killing of one of the professors.

The Alsatian University had moved to Clermont-Ferrand (Laval's home town) in 1939, when the French ordered the evacuation of Strasbourg, and its services were merged with those of the local university. In 1940, when the Germans added Alsace-Lorraine to the Reich, the opportunity was afforded to the Alsatian students and professors, whom the Nazis considered as Germans, to return to Alsace; but both faculty and students, who disagreed with the German theory on their nationality, preferred, in overwhelming majority, to stay in France.

Strasbourg University continued, therefore, to function in Clermont-Ferrand. It was a sore point with the Germans, who asked several times that the university be closed. Its existence, they argued, was a provocation, since it implied that France had not accepted the "return" of Alsace-Lorraine to Germany.

Otto Abetz, Germany's ambassador to France, discussed this point with Pierre Laval on a number of occasions, but was obliged to admit the reasonableness of Laval's argument against closing the university. Laval pointed out that the moral satisfaction to Germans would be small, most of them being ignorant of the very fact that the school was still functioning. But, on the contrary, the people of France were extremely sensitive about the question of Alsace-Lorraine, and if the university were closed, the effect on them would be deplorable, and would increase the difficulties of the Vichy government in attempting to make France follow the policy of collaboration.

Germans Planted Spies

After the Germans occupied all of France, several small incidents caused the students to wonder if the Germans had not planted spies among them, and this belief became a topic for jokes. They took it lightly, often speculating laughingly on the identity of the supposed spies, and thought it quite unnecessary to refrain from expressing their anti-German sentiments.

On November 25, they discovered that the spying in the university was no joke.

Until 10:30 in the morning, November 25 was a normal day in the university building on the Avenue Carnot. It was at that hour that one of the professors, glancing out of a window, saw German soldiers armed with submachine guns taking up positions around the building. Nothing was said until the 11 o'clock bell announcing the end of classes sounded, when the students were warned that the university had been surrounded.

They hurried down the stairs to see what was going on. German soldiers, advancing from all sides, ordered them into a courtyard. Soon there were 500 young men and girls shivering in the court, for though it was a cold day, they had not been allowed to get their coats. They were obliged to keep their hands up during the whole episode. Occasionally a shot was heard, but nothing is known about the reasons for the firing or its results—except in one case.

Murder of Professor Collomb

That was the killing of Professor Collomb, whose subject was Greek history. Leaving the rector's office, he was ordered to raise his hands by a Gestapo agent. No doubt bewildered by the unexpectedness of the order, he failed to comply quickly enough to please the Gestapo man, who fired his revolver point-blank into the professor's chest, killing him.

The other members of the faculty, arrested in the university building like the students, were likewise brought into the courtyard at 12, where the students had already been standing, coatless and with hands raised above their heads, for an hour. The professors too had their hands up, and Gestapo men armed with revolvers walked behind them.

And then the identity of the spy became apparent. Georges Mathieu, a history major, who had never been suspected by anyone of being a stoolpigeon, proceeded to direct the operations of sorting the sheep from the goats. He was assisted by a young German girl, comfortably muffled in a fur coat, who was known to the students as having attended some public lectures, though she had not matriculated at the university. At the directions of this pair, students and faculty were ordered, one by one, to stand either to the right or to the left. This process continued until 7 in the evening, when they were taken into the refectory, and after further examinations, classified into those who would be released, and those who would be kept in jail.

Professor Collomb's funeral took place on November 29. It was attended by a tremendous crowd—but no representative of the Vichy government was present. However, Vichy is credited with the fact that the university was reopened. But the motive which caused Laval to protest to Abetz was not patriotism. He pointed out that much resentment had been created in France, and that his task was being made more difficult.

Today And Tomorrow

By Walter Lippmann

False Universalism

IN HIS latest article Mr. Sumner Welles says that "essential as this is," the close cooperation of the four great powers is not enough, and "there is also needed . . . permanent international institutions" of all the peoples. Under the Moscow Agreement the four powers have promised to meet that need at "the earliest practicable date," and by the Connally resolution the Senate has underwritten this promise on behalf of the United States.

LIPPMANN

The real question is not whether, but *how* to proceed from the four-power war alliance to the larger organization which will eventually include all "peace-loving states." This is a difficult question, and we must think carefully before we try to answer it.

THE CRUX of the problem is how to associate the smaller powers with the great powers. There are two schools of thought on how to do this. The one would repeat the Wilsonian pattern by establishing now, or at least immediately after the European armistice, a world council founded on a covenant among all the United Nations, and open to the friendly neutrals and eventually to our present enemies. The other school holds that there are intermediate steps which must be taken before such a universal organization can safely and effectively be brought into being. The intermediate steps which they regard as indispensable are the successful organization of the neighborhoods around the great powers.

Those of us who hold this view are charged with playing "power politics" and of ignoring the rights of the smaller nations. This charge is, I believe, unfounded and uninformed. The best witnesses are the smaller nations themselves.

ONE OF the principal smaller nations is the Netherlands. On December 28 the Netherlands Foreign Minister, Dr. Van Kleffens, addressed by radio his own people in occupied Europe. Did he, as some well-intentioned American commentators are suggesting, express the fear that his small country would be dictated to by the great powers? Not at all. Dr. Van Kleffens expressed the exactly opposite fear, namely that Great Britain and the United States might again become disarmed and, therefore, too weak to protect the Netherlands against the revival of German military power: "When, therefore, General Smuts advises us to collaborate with England after the war, my answer is—we can only consider this provided that the British Empire, and Great Britain particularly, show, like ourselves, that they have no intentions of once more going the way towards large scale disarmament."

The Netherlands is not the only country which takes the view that it will collaborate with Britain, and also with us, if we are strong but not if we again become weak. This is also the Belgian view. Dr. Van Kleffens says it "is not a matter of doubt." This is, we may be quite sure, also the Norwegian view, and it will unquestionably be the French view as soon as we manage to find our way to a more statesmanlike recognition of France and her place in Europe and in the world.

THE NOTION is false that the smaller nations are opposed to the intermediate phase of organizing their neighborhoods for security. The Netherlands Foreign Minister wishes to see "a strong formation in the west with America, Canada, and other British dominions as an arsenal and a vast reservoir of power, with England as a base, especially for air power, and the west European mainland—by which I mean the Netherlands, Belgium and France—as a bridgehead. A development of this kind would indeed compel us to rely on the western powers, but conversely they would also need us. It is difficult to imagine a stronger position for our country."

He then goes on to say, though he does not elaborate upon it, that "this formidable western bloc would find its eastern counterpart in Russia which, like ourselves, will have to devote full continued attention—and it will wish to do so—to the security of its open frontier on the German side."

THE ORGANIZATION of the east European neighborhood is more difficult than the western. There are no disputed frontiers among the western allies. It is absolutely essential that the disputed eastern frontiers should be settled, and in the utmost possible degree, settled by consent. But of one thing we may be certain. They cannot be settled by a universal organization of all the nations of the world. They can be settled only by direct, and specific negotiations among the nations immediately concerned, with the help of such good offices as their mutual friends may be able to give.

THE WORD "institutions" is frequently used in this country but it is often misunderstood. We are likely to think that a charter, a covenant, the blueprint of an organization or a large gathering of delegates, is an institution. But I believe that history will support the view that enduring institutions register, formalize, and regulate organization which has already been formed. The American Constitution did not create the United States, the States which were already united, adopted a constitution which made "a more perfect union."

The Wilson pattern of the League of Nations called for a union which in fact had not yet become organized, and actually, though the French and others protested, the writing of the covenant was regarded as the occasion for dissolving rather than perfecting the real organization of security, tested in battle, which had been formed during the war.

WE MUST not repeat this cardinal error or we shall suffer the same disastrous consequences. We are repeating the error when we talk as if we thought that a universal society was a substitute for, an alternative to, the concert of the great powers, and such specific neighborhood and regional organization as the Netherlands Foreign Minister envisages for western Europe and the President of Czechoslovakia for central and eastern Europe.

The universal society would be like a body which was all flesh and had no bones, would be like a roof without a structure to sustain it, if we let ourselves be diverted by a false universalism from the practical, and therefore the specific, organization of security.

Goodland, 81, Hints He'll Run Again

Madison, Wis., Jan. 7 (AP).—Eighty-one-year-old Gov. Walter S. Goodland indicated today that he felt his health was sufficiently good to permit him to seek election for another term.

But he expressed the hope that an "honest and conscientious Lieutenant Governor would be elected who could step in and take over if anything happens to me."

Grin And Bear It

By Lichty

"No, no, Miss Truffle—a circular letter doesn't have to be round!"

Families of Personnel Killed In War Get Swift Financial Aid

By John A. Singerhoff

Deaths of three Army fliers in a flaming plane crash at Anacostia, Wednesday, brought to light elaborate Government machinery which daily provides financial aid to dependents of military personnel killed in this war.

Through the vast Veterans' Administration and Army, Navy, Marine and Coast Guard finance offices, payments amount to $50 a month for widows or husbands; $15 for the first child and $13 for each other child; as much as $55 monthly annuity payments from National Service Life Insurance; payments reaching $50 to dependent parents, and a gratuity in the amount of one-half year's salary of the deceased officer or enlisted person.

Killed in the crash were Lieut. Col. R. W. Hale, 29, pilot, of 2980 2d st. se., who left a wife and three children, and Capts. Walter R. Johnson, Chicago, and Robert L. Garrard, Gibsonia, Ill.

Scale of Assistance

In the case of Mrs. Hale monetary assistance will include:

A total of $91 from the Veterans' Administration pension fund, broken up into a $50 payment to her, $15 for the first child and $13 for each of the other two. If Colonel Hale had the national insurance, she will receive $5.51 per thousand dollars worth of insurance up to $10,000 for 240 months.

In addition, the Army makes an immediate payment to her of an amount equal to one-half of his yearly salary and defrays the entire expense of his burial.

The latter payment is a "gift" to the widow or children or dependents, it was said, and is not subject to any claim. Also the amount is not available as an asset to be distributed under a will.

It was pointed out, however, that the death of the service person must occur while he or she is on active duty and not be due to any misconduct. The sum is payable even though death did not occur in line of duty.

Pension allowances to Mrs. Hale will continue until her death or remarriage. The payments to the children will continue until they are 18 or if they are attending college or university until they are 21.

In the event, Colonel Hale had a parent dependent upon him, he or she would receive $45 a month. If he had both parents dependent they would receive $25 a month each. These amounts would not affect Mrs. Hale's pension.

Beneficiaries under the national life insurance—limited to annuity payments—are restricted to wife, child, parents, brother or sister.

More than 100 billion dollars of this service insurance is in force today, only 30 billion less than the total private insurance.

Veterans' Administration facilities here and in 100 field stations throughout the country quickly process dependency claims for both for payments is governed wholly by the period necessary to collect necessary proofs of death, marriage and birth. Instances are on record of a claim being approved in a single day.

Officials pointed out that for dependents to benefit from pension funds the death must have occurred in line of duty. When the Veterans' Administration receives proof of death, it immediately mails forms to the dependent to be filled out and returned.

This process, it was said, is often delayed by the dependent moving without notifying the service branch involved or the Veterans' Bureau of the new address.

Oftentimes, dependents fail to provide adequate proof of marriage or births which at all times must be official documents and not copies certified by notary publics or other civil officers.

One official suggested that dependents would facilitate payments if they now accumulated the necessary records and documents holding them in the event they are needed.

Improper names and addresses frequently hold up applications for pensions and insurance. More than 18 million names are indexed at the Administration Building here, it was said.

All persons communicating with the bureau are requested to include the serial numbers of soldier, sailor or marine.

Though payments of pensions and insurance annuities sometimes are delayed, the payment of the gratuity is almost immediate upon receipt of the proof of death.

Service organizations likewise defray funeral expenses of all military personnel killed.

War's Human Factor

Our most valuable secret weapon is "the self-reliant, resourceful American soldier" and nowhere are his talents more valuable than in the air, says Gen. Henry H. Arnold, Army Air Force commander.

Arnold closes a report to the Secretary of War with this tribute to his men:

"Nowhere in the world are the lives of men as interdependent as in a bomber on a mission. The pilot must be quick, daring, cautious. The gunners must drew a bead on shadows flashing past them at 600 miles an hour. The navigator has the plane in the palm of his hand from start to finish; every minute he strays off his course makes it 60 seconds less likely that he and his comrades will return.

If the bombardier misses, the sortie has been pointless. He takes over at the moment of greatest danger, when the airplane must be in level flight and not engaging in evasive action. During the bomb run, the plane must be traveling a straight course, with speed and altitude constant. No dead engine, or groaning companion with a leg shot off, must interfere with the operation of an intricate bombsight.

Nerve Strain Cited

"The nervous strain imposed on them is much greater than any physical effort. After a certain period of operational flying, the average crew member's efficiency curve will start going downhill. Then he must be replaced, not only for his own welfare but for the safety of his companions and his airplane.

"Charts, graphs and strategy would mean nothing without the devotion ardor and bitter pride of our men. The reading public has been surfeited with fabulous accounts of how they live and what they do; how, after having had three engines and a wing shot off, they come in on the other wing, one engine and a prayer. Unfortunately, it always takes two wings and usually two engines to return.

"The crews are made up of men, and it is as men—not as heroes—that they have to fight this war. It is a dirty war, as dirty as any. Heroes or not, our men have done heroic things. Privates, sergeants, generals have put their lives on the line, not without regard to consequences—as some like to think—but knowing full well what the odds were.

Instructors Play Big Part

"On the training fields of the United States other men are making another kind of sacrifice. Top fliers themselves, they have been wanting more than anything else to get into combat. Cadets whom they have taught to fly return home loaded with honors and higher than they in rank, perhaps. But every German or Japanese plane brought down is a tribute to the quality of their work. They are the instructors.

"There are weather observers in lonely Aleutian outposts, communications men in a globe-encircling network. Army engineers who built fighter strips where no human being had ever penetrated, Navy crews who brought in supplies under skies filled with Zeros—all men who kept the Army Air Forces in the air as surely as any pilot.

"Behind them and behind every man in uniform are the men and women who work in our aircraft factories, the farmers who raise their food, the miners who bring up the ore, the women who make parachutes, the 600,000 volunteers who acted as plane spotters until they could be released for other defense work.

Final Tribute to Airmen

"But final tribute must be to the airmen who pit their flesh, skill and steel against the flesh, skill and steel of our enemies. It is they who are fighting this air war."

The human factor in the air forces is not composed entirely of men, however. Arnold says 20,000 members of the Women's Army Corps are filling 200 different jobs in the air forces and 100,000 additional WAC's are needed. Furthermore, approximately 1000 women are serving as Women's Air Force Service Pilots. These WASPS ferry aircraft in the United States. They fly everything, including Thunderbolt fighters and Flying Fortresses. They tow targets at gunnery schools, act as copilots on night searchlight missions and take meteorologists aloft.

Arnold reports on the excellent safety record of the Army Air Forces, saying: "Ninety-five out of each 100 Army Air Force pilots in training can be expected to fly through the next 12 months without a scratch."

He describes the work of the Air Surgeon's Office, giving much of the credit for the great progress of the air medical program to "the excellent care given the injured, sick and wounded men by our nearly 7000 nurses, including the flight nurses."

"Since Pearl Harbor, over 125,000 sick, wounded and injured have been flown from combat zones in American transport planes. . . . In the Mediterranean theater (in less than a year) more than 25,000 men with all types of diseases and wounds were transported eight million miles by air. And only only patient died—one in 25,000.

New Reservoir Contract Let

District Commissioners yesterday awarded a contract to Baltimore Contractors, Inc. of Baltimore, for construction of a 10-million-gallon reservoir in Fort Stanton Park within six months. This will make the new supply available before hot weather begins.

The firm's bid will cost the District $164,375 and other costs will bring the total cost to $207,450. The new reservoir will augment the present one which holds three million gallons. It will be shaped like a stadium and is to be constructed with sloping sides to eliminate use of vertical walls requiring steel reinforcement. After the war, a roofing is expected to be built.

The new reservoir is expected to be adequate to supply population of Anacostia and neighboring areas for at least 25 years of normal growth.

When the new reservoir is operating, the old one will be emptied and cleaned and treated against ground seepage.

Boys' Vow Sent To Eisenhower

A Victory Honor Roll, bearing pledges of more than 14,000 boys and girls to fight waste will be forwarded to General Eisenhower, Maj. Gen. James A. Ulio, Adjutant General, declared in a presentation ceremony Thursday.

The scroll, inscribed, "In recognition of the superb achievements of Gen. Dwight D. Eisenhower and the courageous armies under his command," was presented by three Boy Scouts chosen from Washington troops participating in the Boy Scout paper salvage campaign sponsored by The Washington Post.

Conrad Grant, 12, Troop 29; Allen Kramer, 15, Troop 64 and William Glew, 16, Troop 83, represented the children throughout the country who had signed the pledge, and Scout Grant made the presentation.

Salvaged paper collection figures announced yesterday by the Washington troops include 3000 pounds collected by Troop 249 of Silver Spring, Md., and 500 pounds gathered by Troop 241 of Chevy Chase, which already has about four tons of paper salvage to its credit since it joined the drive.

Senate Unit to Probe Charge Fly Tried to Restrain Witnesses

Chairman James L. Fly of the Federal Communications Commission will be questioned by the House FCC Investigating Committee on an alleged attempt to restrain some House committee witnesses by use of a White House communication, Representative Clarence F. Lea (Democrat) of California, said last night.

Lea said FCC Commissioner T. A. M. Craven testified before the committee that prior to his appearance before the House group Fly showed him a copy of a letter from the President expressing disapproval of the testimony of Rear Admiral Joseph Redman, chief of Navy Communications.

Redman had criticized the FCC's intelligence division and its foreign broadcast monitoring services, and the White House had requested a copy of his testimony for examination last summer, Lea said. He said Craven testified that the letter shown him by Fly indicated the White House regarded Redman's remarks as "disloyal." Representative Lea denied any knowledge of published reports that the President had recommended Redman's replacement.

The House committee chairman said Fly, when he is called before the committee in the near future, will be questioned on the letter and his use of it, and asked to produce a copy if it is still in existence.

Lea said the committee will look into reports that Rear Admiral Stanford C. Hooper, another communications officer, was transferred from his post in 1942 following a policy clash with Fly.

Newark, N.J., News Suspends, Blames Labor Difficulties

Newark, N. J., Jan. 7 (AP).—The Newark Evening News, saying labor trouble compelled the step, suspended publication today for the first time in its 60 years of growth to a position as one of the Nation's leading newspapers.

The management asserted a printers' "slow-down strike" had forced suspension; the printers' union denied striking and said the men had been locked out.

At issue between the News and Newark Typographical Union No. 103 is the question of a wage rise under a contract over which the War Labor Board claims jurisdiction. The International Typographical Union affiliate seeks a $5.70 rise over the present scale of $59.85 a week for day work on three Newark newspapers.

The Gallup Poll

U. S. Survey Reveals That Nearly 17 Million Have Had Flu or Grippe So Far This Winter

By GEORGE GALLUP,

Director, American Institute of Public Opinion.

Princeton, N. J., Jan. 7.—An estimated total of 16,800,000 persons throughout the country have been afflicted in the current flu epidemic since it began—an epidemic which gives every indication of being far more widespread than the epidemic of 1940.

The incidence of flu was measured in a survey by the Institute which covered a true cross-section of every State in the Union and of every age group and income level in each State. The persons interviewed in the survey were asked how many people in their homes have had flu or grippe so far this winter.

With the epidemic still far from over, the total incidence to date follows:

PRESENT EPIDEMIC TO DATE

Percent who have had flu or grippe	**13%**
Estimated number of persons affected	**16,800,000**

A similar Institute survey in 1941 covering the flu epidemic of the winter of 1940-41 found that in the whole of that siege the number of adults with flu was 25 per cent.

This winter has also shown an abnormally high incidence of the common cold.

In previous Institute surveys the peak number of persons found suffering from colds was 23 million in February, 1942. A survey just completed shows that during the period December 17-30, 1943, the number afflicted with colds reached a new high of 32 million persons, or 25 per cent of the total population.

As in previous years, the highest incidence of colds was found in young children under 10 years of age. That has been the case in each of seven national surveys on colds conducted by the Institute since December, 1941. At present the lowest incidence is found in the age groups 20-29 and 50 and over.

The survey also reveals that, in addition to the 13 per cent who have had flu this winter, a total of 53 per cent of the population have had one or more colds since September 1.

This makes a grand total of 66 per cent—two-thirds of the population—who have had either flu or a cold during the winter to date.

Such illnesses have a direct effect upon the Nation's war production, for it has been shown that colds are the largest single source of lost manhours in war factories.

Flu Deaths Increase

Deaths attributed largely to the influenza epidemic increased for the fifth consecutive week in the 7-day period ended January 1, with the Nation's death rate leaping to 50.4 per cent above the 3-year average for the week.

This was reported yesterday by the Census Bureau on information from 89 major cities. The mortality rate for the week was 13.2 per cent above that for the preceding week.

Off The Record

By Ed Reed

"Just a few things I whipped up out of left overs!"

MORE THAN JUST SERVING . . . . . WE'RE GIVING!

Uncle Sam needs the materials used in Duflex white napline soles we've always had on our CLINICS . . . but the Duflex black napline we are now using give the same fine service and the same grand comfort and do not mar the floors.

The CLINIC SHOE

$6.00 for Young Women in white

Only at Jelleff's in Washington . . . Fourth Floor

PREMIERE! Tune in today "YOUR AMERICA"

Presented by the Union Pacific Railroad

★ ORCHESTRA · SOLOISTS
★ DRAMATIC STORIES
★ DISTINGUISHED GUESTS

NBC WRC Saturday 5:00 to 5:30 pm

DOBBS Fifth Avenue, New York

The Guild Twenty

The Dobbs Guild Twenty is a superlative example of fine headwear. Among its many perfections of craftsmanship is the hand felted edge. We show the Dobbs Guild Twenty in Park Brown, Willow Green, and Westpoint Grey, in a magnificent quality fur felt.

$20

Other Dobbs Hats $6.50 to $15

LEWIS & THOS. SALTZ INC.
1409 G STREET N. W.
EXECUTIVE 3822
NOT CONNECTED WITH SALTZ BROS., INC.

BURBERRY'S English OUTERCOATS

$60 to $125

Raincoats $35-$60
Trench Coats, $55
Women's Burberry Coats, $69.50 to $100

Lewis & Thos. Saltz
1409 G STREET, N. W.
EXECUTIVE 3822
Not Connected with Saltz Bros., Inc.

Capital Sales Gain 7%, Set Record in '43

By S. Oliver Goodman

Washington department store sales in 1943 were 7 per cent heavier than in 1942 and set a new all-time high, according to figures released yesterday by the Federal Reserve Bank of Richmond.

In the four weeks ended January 1, retail sales here were unchanged as compared with the comparable 1942 period. Sales in December failed to show the usual seasonal upturn, following November's sharp rise brought about by early Christmas shopping.

In the last week of the year local sales likewise were unchanged from the last week in 1942, the Richmond Reserve Bank reported. Sales last week in the entire Fifth Federal Reserve District were down 4 per cent.

Meanwhile the Federal Reserve Board reported that, nationally, 1943 department stores sales had soared 11 per cent above 1942 and 55 per cent above 1939. This indicated that last year's national volume set a new all-time high inasmuch as the 1942 sales were of record proportions.

Business Briefs Of D. C. Interest

Resources at New High

All officers and directors were reelected by shareholders at the annual meeting of the American Building Association. The report of the secretary, Wilfred H. Blanz, disclosed that resources are now in excess of 17 million dollars for the first time in the institution's history.

Spice Supplies Heavier

Spice supplies now are more adequate than at any time since shortly after Pearl Harbor, the American Spice Trade Association disclosed yesterday.

"The first year after the Japanese attack," said the organization, "certain spices almost disappeared from the market. In the second year supplies increased but still were low and now, in the third year, there are ample stocks of everything except cinnamon."

The Great Atlantic & Pacific Tea Co., one of the Nation's largest distributors, said that currently "the housewife can continue 'seasoning to taste' despite the nearly fatal blows to the spice trade in the early stages of the war in Africa and the Pacific."

B. & O. Personnel Changes

Changes in the Baltimore & Ohio Railroad's passenger department were announced yesterday by the new general passenger traffic manager, Howard E. Simpson, who took the post recently after the retirement of W. B. Calloway.

The changes, effective January 1, included:

E. H. Riecks, assistant general passenger agent, Washington, appointed assistant general passenger agent at Baltimore.

L. O. Drumwight, division passenger agent, Washington, appointed assistant general passenger agent, Washington.

J. A. Lewis, city passenger agent, Washington, appointed division passenger agent at Washington.

Spalding Net Doubles

A. G. Spalding, Inc., reported net profit for the year ended October 31 of $502,842, equal to $1 a common share, compared with $262,644 or 48 cents for the previous year.

Sears' Sale Slump 8.4% in December

Chicago, Jan. 7 (AP).—Sears, Roebuck & Co., mail order and retail merchandise firm, today reported sales of $97,995,921 for December, down 8.4 per cent from sales of $106,940,659 in December, 1942. Sales for the 11 months ended December 31 were $816,297,677, down 3.8 per cent from $848,245,210 in the comparative months of the preceding fiscal year.

Chicago Grain

Chicago, Jan. 7 (AP).—A broad buying movement was under way in grains today, sending all but the December wheat contract to a close at the $1.71⅜-a-bushel ceiling and pushing all rye contracts to new highs since 1928. December wheat, after reaching the ceiling, closed at $1.71¼. Oats and barley were strong.

Traders' attention was focused at the start on wheat, which rolled upward under buying by mills, cash interests and previous short sellers. When wheat reached ceilings, and offerings were insufficient to meet demand, buying interest switched to the rye pit. Trading in rye was believed to have been at an all-time record.

The May wheat contract was unchanged from yesterday's close. Deferred deliveries were up 1 to 1⅞. Oats were ⅛ to ½ higher, May 80⅛. Rye was ahead 2¼ to 2⅞, May 1.32¾@1.32⅞, and barley was up 2⅜ to 2½, May 1.25.

Action of wheat was influenced by the prospect of the grain becoming "frozen" at ceiling levels. Those who were "long" on the grain were inclined to hold their positions on the possibility that Board of Trade directors would revise ceilings upward. The OPA ceiling regulation applied only to cash wheat and present maximums on futures are "emergency" limits set by the board.

Range follows:

	Open	High	Low	Close
Wheat—				
May	1.71⅜	1.71⅜	1.71⅜	1.71⅜
July	1.70¾	1.71⅜	1.70¾	1.71⅜
September	1.70⅛	1.71⅜	1.70⅛	1.71⅜
December	1.70⅝	1.71⅜	1.70⅝	1.71¼
Oats—				
May	80	80⅛	79⅞	80⅛
July	78⅞	79¼	78⅞	78⅞
September	77⅞	78½	77⅞	78
Rye—				
May	1.30¾	1.34⅞	1.30¾	1.32⅞
July	1.29¾	1.34⅝	1.29¾	1.32⅜
September	1.29⅛	1.34	1.29⅛	1.31⅞
Barley—				
May	1.23½	1.26½	1.23½	1.25
July	1.22	1.25¾	1.22	1.24
September	1.21½	1.25¼	1.21½	1.23¼

Cash Grain

WHEAT—Cash: none.

BARLEY—Malting, 1.22½@1.44½ nominal; feed, 1.15½@1.22½ nominal.

FIELD SEED—Per 100 lbs., timothy, 5.75@6.00 nominal; red top, 14.00@15.00 nominal; red clover, 31.50 nominal; sweet clover, 10.50 nominal.

Naval Stores

Savannah, Ga., Jan. 7 (AP).—Turpentine, 79½ cents a gallon; offerings, 6 (50-gallon barrels); sales, 300 gallons; receipts, 18 barrels; shipments, 157 barrels; stocks, 4,237 barrels.

Rosin (100-lb. drums); offerings, 96; sales, 96; receipts, 86; shipments, 4.00; stocks, 41,510.

Quote: B, 3.35; D, 3.54; E, 3.89; F, 4.03; G and H, 4.10; I, 4.12; K, 4.27; M, 4.26; N, 4.27; WG, 4.27; WW and X, 6.50.

Jacksonville, Fla., Jan. 7 (AP).—Turpentine receipts, none; shipments, 164; stocks, 86,528.

Rosin—Receipts, 33; shipments, 350; stocks, 102,095.

Government Bonds

Sales		High	Low	Last
	4⅜s '56-46	106.9	106.9	106.9

New York Stock Market Quotations

By the Associated Press

Total stock sales yesterday, 833,180 shares; previous day, 843,670; week ago, 989,590; year ago, 801,150; two years ago, 654,490; January 1 to date, 4,083,210; year ago, 3,620,256; two years ago, 4,439,600.

Dow-Jones Stocks

New York, Jan. 7.—

	Open.	High.	Low.	Close.	
30 ind.	138.17	138.65	137.67	138.08	—0.26
20 rails	34.48	34.89	34.41	34.53	+0.11
15 utils.	22.40	22.50	22.22	22.30	—0.08
65 stocks	48.01	48.27	47.83	47.98	—0.04

Transactions in stocks used in averages today: Industrials, 47,400; rails, 75,810; utilities, 35,200; 65 stocks, 158,410.

	Sales Add 00	High	Low	Close	Net Ch'ge
Abbott Lab	2	60⅝	60⅛	60⅝	+ ⅜
Acme Stl	1	53¼	53¼	53¼	+ ¼
Adams Exp	6	11	10⅞	10⅞	— ¼
Adams-Millis	1	29⅜	29⅜	29⅜	+ ¼
Addressog-Mult	1	19⅞	19⅞	19⅞	+ ¼
Air Reduction	11	41⅛	41⅛	41⅛	+ ¼
Alaska Juneau	3	6¼	6	6	— ⅛
Alleghany Corp	19	2⅜	2¼	2⅜	+ ⅛
Alleg pf xw	7	25¼	24½	24½	— ½
Alleg p $30 ww	40	25¾	24¾	24⅞	— ⅜
Alleg pr pf	4	38½	37½	37½	— ½
Alleg Lud Stl	8	26⅝	26⅜	26½	....
Allen Indust	1	9⅞	9⅞	9⅞	....
Al Chem & Dye	3	150	149	149	+ ½
Allied Kid	1	14	14	14	....
Allied Mills	3	32⅝	31⅝	32⅝	+ ⅞
Allied Strs	15	15⅛	15	15	— ½
Allied St pf	1	96¼	96¼	96¼	....
Allis-Ch Mfg	19	39⅜	38⅞	38⅞	— ⅜
Alpha P Cem	1	18¾	18¾	18¾	....
Amal Leather	1	2⅛	2⅛	2⅛	....
Amerada Pet	4	86⅝	86	86⅝	+ ⅝
Am Ag Ch Del	2	30¾	30½	30½	— ¼
Am Airlines	2	60¼	60¼	60¼	— ¾
Am Bank Note	3	18	17⅞	17⅞	....
Am Bosch	2	8½	8½	8½	— ¼
Am Cable & R	8	8¾	8⅜	8⅜	— ⅛
Am Can	3	84½	84	84	....
Am Car & Fdy	21	36¼	35⅜	35⅜	— ½
Am C & F pf	1	71½	71½	71½	+ ½
Am Ch & Cable	10	23¾	23⅜	23¾	+ ⅛
Am Crystal Sug	3	15⅝	15⅝	15⅝	+ ½
Am Distill	15	114	112	113⅜	+ ⅜
Am Dist st pd	3	50	49½	50	+ ½
Am Encaus Til	1	2⅞	2⅞	2⅞	+ ⅛
Am Export L	1	25½	25½	25½	— ½
Am & F Pow	19	5⅛	5	5	— ¼
A & F P $6 pf	2	62¾	62½	62½	— ¼
A & F P $7 pf	3	71	70½	70½	+ ½
A & F P 2 pf	10	17	16¾	16¾	— ½
Am-Hawaii SS	2	35⅞	35⅞	35⅞	+ ⅜
Am Hide & Lea	2	3½	3½	3½	— ⅛
Am Home Prod	1	67	67	67	— ¾
Am Ice	7	4½	4¼	4¼	....
Am Internat	3	7¾	7¾	7¾	....
Am Locomot	61	16⅝	16¼	16¼	....
Am Loco pf	1	81¾	81¾	81¾	— ⅛
Am M & Fdy	3	14¾	14½	14½	+ ¼
Am M & Met	13	9¼	9	9¼	+ ⅛
Am Metal	3	24¼	24⅛	24¼	+ ¼
Am Pwr & Lt	11	2¾	2⅝	2¾	....
Am P&L $6 pf	17	47¼	46¾	46⅞	— ¼
Am P&L $5 pf	37	42¾	42	42	— ½
Am Rad&St S	14	9½	9⅛	9¼	— ¼
Am Roll Mill	14	13⅝	13½	13⅝	....
Am Saf Razor	1	13⅞	13⅞	13⅞	— ⅜
Am Seating	1	14½	14½	14½	— ⅛
Am Sm & R	17	38⅜	37⅞	37⅞	— ⅜
Am Snuff	3	42¼	41½	42¼	+ ¼
Am Stl Fdrs	12	25⅞	25⅛	25½	— ⅛
Am Stores	2	15⅞	15⅞	15⅞	— ⅛
Am Stove	5	19	18½	18¾	+ ⅜
Am Sug Ref	3	30½	30½	30½	+ ⅜
Am Sugar pf	2	111¼	111	111	— ⅜
Am Tel & Tel	18	156⅝	156¼	156¼	....
Am Tobacco	6	59¾	59¼	59¼	+ ¼
Am Tob B	5	61	60⅝	61	+ ¾
Am Type Fdrs	4	9⅝	9½	9½	....
Am Viscose	7	43⅞	43⅝	43⅝	— ¼
Am Viscose pf	1	118¼	118¼	118¼	+ ¾
Am Wat Wks	15	6⅞	6¾	6¾	— ⅛
Am Woolen	3	6⅜	6¼	6¼	....
Am Wool pf	2	69¼	68¾	68¾	— 1¼
Am Zinc L&S	2	4¾	4¼	4¼	....
Anaconda Cop	39	26	25⅜	25⅜	— ⅜
Anchor H Gl	6	20¼	20	20	....
A P W Paper	3	2½	2⅜	2½	+ ½
Arm Il	205	6⅛	5⅞	5⅞	....
Arm Il pr pf	13	88½	85	88	+ 4½
Armstrong Ck	2	38⅞	38⅜	38⅜	+ ⅛
Artloom Corp	15	9⅝	9	9⅜	+ ⅜
Assd Dry Gds	4	13½	13⅛	13⅛	— ⅛
Atch T&SF	37	56½	55¾	56	+ ⅜
Atch T&SF pf	4	83¾	82	83¾	+ 1¼
Atl Coast L	14	28	27½	27¾	— ¼
Atl G&W Ind	2	28	27½	27½	— 1½
Atlas Corp	3	12	12	12	....
Atlas Corp pf	2	53½	53¼	53¼	— ¼
Aust Nichols	10	8⅛	7¾	8	+ ⅛
Aviation Corp	99	4⅛	4	4⅛	....
Bald Loco ct	41	20¾	20	20⅛	— ¼
Balt & Ohio	33	6¼	6	6⅛	....
Balt & Oh pf	16	10⅝	10⅛	10⅛	....
Bangor & Ar	2	9¾	9⅝	9⅝	+ ⅛
Barber Asph	6	25	24½	24⅝	— ⅜
Barker Bros	3	12¾	12½	12½	....
Barnsdall Oil	11	17½	16⅞	17	— ½
Bath Ir Wks	7	15⅞	15⅝	15¾	— ⅛
Bayuk Cigars	1	26	26	26	....
Beatrice Cream	1	31½	31½	31½	— ¼
Beech Airc	11	10½	10½	10½	— ⅛
Bell Airc	134	13⅛	12½	12¾	+ 1⅜
Bendix Aviat	9	35	34¾	34¾	+ ¼
Benef Ind Ln	4	18	17⅞	18	+ ½
Best Foods	3	15⅝	15½	15⅝	....
Beth Steel	13	58⅝	58⅛	58½	+ ⅛
Beth Steel pf	3	117	116⅝	117	....
Bigelow-Sanf	5	39½	39⅛	39⅛	— ⅛
Black & Deck	2	17¼	17¼	17¼	— ¼
Blaw-Knox	4	8½	8⅜	8⅜	— ⅛
Boeing Airplane	13	14½	14¼	14¼	+ ¼
Bohn Al & Br	1	47	47	47	....
Bond Strs	8	34½	34	34	— ½
Borden Co	60	29⅝	29	29½	....
Borg-Warner	7	35⅞	35	35⅞	+ ⅛
Boston & Ma	3	3⅝	3⅝	3⅝	+ ⅛
Bower Roll B	1	37½	37½	37½	+ ½
Braniff Airw	6	13⅝	13⅜	13⅜	— 1½
Bridgeport Br	15	9⅝	9⅛	9⅛	— ¼
Briggs Mfg	2	27⅜	27⅜	27⅜	+ ⅛
Bristol-Myers	1	42	42	42	+ 1
Bklyn Un Gas	2	14⅜	14¼	14¼	— ¼
Bucyrus-Erie	2	8¾	8⅝	8⅝	....
Budd Mfg	5	6⅛	6	6	— ⅛
Budd Wheel	5	7⅝	7⅝	7⅝	....
Bullard Co	6	18⅞	18⅝	18⅝	— ⅜
Bulova Watch	1	33	33	33	....
Burling Mills	3	28½	28⅜	28⅜	— ⅛
Burr Add Mach	21	12¾	12½	12½	— ⅛
Bush Terminal	1	4⅛	4⅛	4⅛	— ⅛
Butler Bros	4	9⅝	9⅝	9⅝	— ⅛
Butler Bros pf	1	28⅜	28⅜	28⅜	+ ⅜
Butte Cop & Z	3	3⅜	3⅜	3⅜	+ ⅛
Byers (AM) Co	6	13⅛	13⅛	13⅛	....
Byron Jackson	1	22	22	22	+ ¼
Calif Packing	3	25⅛	25⅛	25⅛	— ⅛
Callah Z-Lead	11	1	1	1	....
Calumet & Hec	1	6⅞	6¾	6¾	....
Campbell Wyant	1	15¾	15¾	15¾	....
Can Dry G Ale	1	25¼	25¼	25¼	....
Canad Pacific	27	9¼	8⅞	9	+ ⅛
Cannon Mills	1	43¼	43¼	43¼	— ¼
Carpenter Stl	1	28¾	28¾	28¾	— ¼
Case (J I) new	8	37¾	37¼	37¼	— ¼
Caterpil Tractor	7	45¾	45¼	45½	— ⅜
Celanese Corp	7	38	37½	37½	....
Celotex Corp	3	11¾	11¾	11¾	— ⅛
Cent Aguirre	14	20¼	19⅞	20¼	+ ⅛
Cent R R N J	13	10⅝	9⅞	10	+ ⅛
Cent Viol Sug	8	25	24⅝	25	+ ½
Cerro de Pas	4	35	34⅞	35	....
Certain-td Prod	3	5⅜	5¼	5¼	— ⅛
Champ Pap & F	12	24¾	23¾	24¾	+ 1
Ches & Ohio	14	45½	45¼	45½	+ ⅛
Chi & E Ill	4	6¾	6⅝	6¾	+ ½
Chi & E Ill A	26	13¼	12⅞	13	+ ⅛
Chi Grt West	12	4⅞	4⅝	4¾	....
Chi Grt W pf	16	18⅞	18½	18⅞	+ ⅜
Chi Mail Order	18	18¼	17⅞	18¼	+ 1
Chi Pneu Tool	2	17⅜	17	17	— ¼
Chi Pn T cv pf	1	38¾	38¾	38¾	— ½
Chicka Cot Oil	1	15¾	15¾	15¾	....
Chrysler Corp	34	81⅞	81	81⅛	— ¼
City Ice & Fuel	1	15	15	15	+ ½
Clark Equip	1	36¾	36⅜	36¾	+ ¼
Climax Molyb	8	36½	35¾	35¾	— ⅜
Cluett Peabody	2	35½	35½	35½	+ ½
Colgate-Palm-P	11	23½	23½	23½	....
Collins & Aik	2	27⅝	27½	27⅝	+ ⅛
Col Fuel & Ir	6	17	16¼	17	+ ⅜
Colum Brdcst A	6	27⅜	27⅛	27¼	+ ⅛
Colum Brdcst B	2	26⅜	26½	26⅝	+ ⅛
Colum G & El	35	4⅜	4½	4⅜	....
Col G&E 6% pf	2	77¼	77	77¼	+ ¼
Colum Pict	3	17¼	17⅛	17⅛	+ ⅛
Colum Pict pf	1	40¾	40¾	40¾	+ ⅛
Colum Carbon	3	89	89	89	....
Coml Credit	22	39½	38¾	39½	+ ⅝
Coml Inv Tr	9	43⅝	43¼	43⅝	+ ⅛
Coml Solvents	10	15	14¾	14¾	....
Comwlth & Sou	25	¾	11/16	11/16	....
Com & Sou pf	5	82¼	82¼	82¼	— ½
Comwlth Ed	8	25⅛	25½	25⅛	— ⅛
Conde Nast	7	9½	9½	9½	— ⅛
Congoleum-N	4	23⅛	22⅞	22⅞	— ½
Cons Copperm	13	3⅞	3⅝	3⅝	....
Cons Edison	56	22½	22⅛	22⅜	+ ⅛
Cons Edis pf	4	103⅝	103½	103½	....
Cons F Ind pf	1	17½	17½	17½	....
Cons Laundries	38	9	8⅞	9	+ ¾
Cons Nat Gas	53	25½	24⅞	25¼	....
Con RR Cuba pf	17	14¼	13⅞	14	+ ⅜
Cons Vultee	17	11⅞	11⅜	11¾	— ⅜
Cons Vultee pf	18	11⅞	11⅜	11⅜	— ⅜
Consol Coal	2	16	16	16	....
Cont Bak	7	8¼	8	8	— ½
Cont Can	6	34⅝	34¼	34¼	....
Cont Diam Fib	1	11¾	11¾	11¾	....
Cont Ins	5	45½	45	45	....
Cont Motors	9	5⅜	5¼	5⅜	....
Cont Oil Del	20	31½	31¼	31¼	....
Copperw Stl	4	11⅜	11⅜	11⅜	+ ⅛
Corn Prod	6	57	56⅞	56⅞	+ ⅛
Cornell-Dub El	8	18⅞	18¾	18¾	+ ½
Coty Inc	2	5⅜	5¼	5⅜	+ ⅛
Coty Internat	2	2	2	2	+ ⅛
Crane Co	12	19⅞	19⅝	19⅝	— ¼
Cream of Wh	2	21½	21¼	21¼	— ¼
Crosley Radio	4	18⅞	18¼	18⅞	+ ⅜
Crown C & S	4	29¼	29	29	+ ⅛
Crown Ck pf	1	45¼	45¼	45¼	— ¼
Crown Zeller	7	16⅞	16⅝	16⅝	— ⅛
Crucible Stl	9	29⅜	29⅛	29⅛	— ⅛
Crucible Stl pf	1	69½	69½	69½	+ ⅛
Cuban-Am Sug	113	13⅜	12⅞	13⅛	+ ⅛
Cudahy Pack	16	24⅜	24⅜	24⅜	+ ⅛
Curtis Publish	31	6⅝	6⅜	6½	+ ⅛
Curtis P pr pf	4	46⅜	46½	46⅜	+ ⅛
Curtiss-Wright	29	6¼	6	6⅛	....
Curtiss-Wr A	23	16¾	16½	16½	— ¼
Davega Stores	3	6⅞	6⅝	6⅝	— ⅛
Davison Chem	5	14½	14¼	14½	— ⅛
Decca Records	7	22½	22⅜	22½	....
Deere & Co	5	39½	39½	39½	— ¼
Deisel-W-Gil	1	17⅞	17⅞	17⅞	— ⅛
Del & Hudson	79	18¼	17⅝	17⅞	+ ½
Del Lack & W	56	6⅞	6½	6½	....
Detroit Edison	10	18⅞	18⅝	18⅝	....
Diamond Match	5	31¾	31¾	31¾	+ ½
Diam T Motor	1	13⅞	13⅞	13⅞	+ ⅛
Dist Corp-Sg	7	31⅜	29⅞	31⅛	+ 1⅜
Doehler Die C	14	35⅜	35	35¼	— ⅛
Dome Mines	7	24	23⅞	23⅞	— ¼
Douglas Aircr	12	52¼	51⅞	51⅞	— ⅜
Dow Chem	1	129	129	129	— 2
Dow Chem pf	4	106⅞	106⅞	106⅞	— ⅛
Dresser M g	2	29⅜	29¼	29¼	— ⅛
Dunhill Int	4	9⅜	9	9⅜	+ ¼
Duplan Corp	1	12	12	12	....
duPont de N	6	140¼	139¾	140¼	— ¼
Eagle Pich Ld	6	11⅜	11⅜	11½	+ ⅛
Eastern R Mill	8	7⅛	7⅛	7⅛	— ⅛
Eastman Kodak	2	163½	162½	163½	+ ½
Eaton Mfg	1	42½	42½	42½	....
El Auto-Lite	1	38⅝	38⅜	38⅝	— ⅛
Elec Boat	7	10¼	10⅛	10¼	+ ⅛
El Pow & Lt	3	4⅜	4⅜	4⅜	....
El P & L $6 pf	1	81	81	81	— 1
El P & L $7 pf	9	85¼	83½	83½	— 1⅝
El Storage Bat	2	40	39⅜	40	....
El Paso N G	2	29	29	29	....
Endicott-John	1	58	58	58	— ¾
Eng Pub Serv	42	9⅛	9	9	+ ⅜
Equit Off Bldg	3	⅜	⅜	⅜	....
Erie RR	7	10⅞	10½	10⅝	+ ⅛
Erie RR ct	73	10⅝	10¼	10⅝	+ ⅛
Erie RR pf A	2	46⅞	46⅝	46⅞	+ ¼
Eureka V Clean	1	7⅝	7⅝	7⅝	....
Evans Products	1	11⅛	11⅛	11⅛	....
Ex-Cell-O	3	23	23	23	....
Fairbanks Mor	3	35	34¾	35	+ ⅛
Fajardo Sugar	9	24¼	23½	24	+ ⅝
Farns Tel & R	46	11⅞	11	11	+ ⅛
Fed Lt & Tr	2	15⅞	15½	15½	....
Fed Mogul	4	18½	18¼	18½	+ ¼
Fed Mot Truck	9	5⅜	5⅜	5⅜	+ ⅛
Fed D Stores	4	23	22⅞	22⅞	— ⅛
Fid P Fire Ins	4	48⅞	48⅞	48⅞	+ ¼
Firestone T & R	2	39⅞	39⅜	39⅜	— ⅜
Firest T & R pf	5	106	105⅞	106	....
First Nat Stores	3	36½	36½	36½	+ ⅛
Flintkote	4	20	19⅞	20	+ ⅛
Follansbee Stl	1	7⅛	6⅞	6⅞	— ⅛
Food Fair Strs	1	12¼	12¼	12¼	....
Food Machinery	1	53⅝	53⅝	53⅝	— ⅛
Foster Wheeler	2	17	17	17	....
Francisco Sugar	18	15¼	15	15	+ ⅛
Freeport Sulph	10	32	32	32	+ ⅛
Fruehauf Tra	6	30¼	30⅛	30¼	— ⅛
Gabriel Co	4	3	2⅞	3	+ ⅛
Gair (Robert)	9	3	2⅞	3	+ ⅛
Gair (Robt) pf	7	13	12¾	12¾	....
Gar Wood Ind	2	4⅞	4¾	4⅞	....
Gen Am Invest	4	10½	10⅜	10⅜	— ⅛
Gen Am Trans	4	44½	44	44¼	....
Gen Baking	3	8⅛	8	8⅛	+ ⅛
Gen Bronze	3	7⅝	7½	7½	— ⅛
Gen Cable	3	4⅝	4⅝	4⅝	— ⅛
Gen Cigar	1	26½	26½	26½	— ⅛
Gen Electric	31	37½	37¼	37½	....
Gen Foods	5	42½	42¼	42½	— ⅛
Gen G & El A	33	2⅞	2⅝	2⅞	....
Gen Mills xd	1	104	104	104	+ 2½
Gen Motors	57	53⅞	53½	53⅝	— ⅛
Gen M pf (5) xd	1	128	128	128	+ ½
Gen Aut Adv	7	5⅜	5⅜	5⅜	— ⅛
Gen Out Adv A	1	37¼	37¼	37¼	— ⅛
Gen Prec Eq	2	20⅜	20	20¼	— ⅛
Gen Print Ink	5	7⅜	7¼	7¼	— ⅛
Gen Pub Service	5	1⅝	1⅝	1⅝	— ⅛
Gen Ry Signal	1	21½	21½	21½	+ ⅛
Gen Real & Util	7	1⅜	1⅜	1⅜	....
Gen Refract	1	22¾	22½	22½	— ⅛
Gen Shoe	4	15¼	15⅛	15¼	....
Gen Tel	2	22⅞	22⅝	22⅝	— ⅛
Gen Time Inst	2	19¾	19¾	19¾	+ ¾
Gen T & Rub	2	21⅛	21⅛	21⅛	....
Gillette Saf R	38	8⅜	8⅜	8⅜	+ ⅛
Gill Saf R pf	8	70½	70	70½	+ 1½
Gimbel Bros	20	11⅝	11⅜	11½	— ⅛
Gimbel Bros$6pf	3	85	83	85	+ 2½
Glidden Co	9	19⅞	19⅝	19⅝	+ ⅛
Glidden cv pf	1	47	47	47	+ ⅛
Gobel (Adolf)	19	1⅛	1⅛	1⅛	+ ⅛
Goebel Brew	14	2⅜	2¼	2⅜	....
Goodrich (BF)	11	43¾	43½	43⅝	+ ⅛
Goodr (BF)pf	1	98½	98½	98½	— ¾
Goody T & R	11	38⅝	38⅛	38⅜	— ⅜
Goth Hosiery	30	10¼	9⅝	10⅛	+ ¾
Graham-P M	20	1½	1⅜	1⅜	+ ⅛
Granby Con M	1	4⅜	4	4	— ⅛
Granite City S	6	10½	10¼	10½	+ ⅛
Grant (W T)	9	34⅜	34	34⅛	+ 1
Gt Nor I O ct	3	14¾	14¾	14¾	....
Gt Northn R pf	64	28	27½	27¾	+ ⅜
Gt West Sug	3	25¾	25½	25¾	+ ⅛
Greyhound C	22	20⅛	20	20	— ⅛
Grum Airc En	2	11¾	11⅝	11¾	+ ⅛
Guantan Sugar	22	4⅛	4	4⅛	+ ⅛
Gulf Mob & O	30	7⅜	7	7⅛	+ ⅛
Gulf M&O pf	16	35⅞	34⅝	35	+ ½
Gulf Oil	3	45⅞	45⅝	45⅞	— ⅛
Hall (WF) Pr	3	16⅛	16	16	— ⅛
Hamil Watch	1	13	13	13	....
Harb-Walker	6	16⅞	16½	16½	+ ⅛
Hayes Mfg	7	2⅞	2¾	2¾	....
Hercules Motors	15	26⅜	25⅞	26	— ⅛
Hershey Choc	1	65	65	65	— ½
Hires (CE)	1	22	22	22	+ 2
Holland Furn	1	38½	38½	38½	+ 1½
Holly Sugar	6	14⅝	14½	14½	+ ½
Homestake Min	4	40¼	40	40¼	— ⅛
Houd-Hersh A	2	42⅞	42½	42⅞	— ⅛
Houd-Hersh B	4	14⅞	14½	14⅝	+ ⅛
Houston L & P	1	65¾	65¾	65¾	— ⅛
Houston Oil	48	8¼	7⅞	8⅛	+ ⅛
Howe Sound	5	33	32⅝	33	+ ⅜
Hudson B M&S	8	25⅞	25¾	25¾	+ ⅛
Hudson Motor	11	9	8⅞	9	+ ⅛
Hupp Motor	7	1⅜	1¼	1⅜	— ⅛
Idaho Pow	1	26¼	26¼	26¼	— ⅛
Illinois Central	45	11⅝	11¼	11½	+ ⅛
Ill Central pf	9	26¼	25½	26	+ ½
Indpls Pow & Lt	2	17	17	17	— ⅛
Indust Rayon	2	39½	39¼	39¼	— ½
Inger-Rand	3	91	90¼	91	+ ¾
Inland Steel	2	73½	73	73	— 1
Inspirat C Cop	2	11	10⅞	10⅞	— ⅛
Interchem Corp	1	33⅝	33⅝	33⅝	— ⅛
Intercon Rubber	1	7	7	7	....
Interlake Iron	6	7½	7⅜	7½	....
Int Harvester	11	72½	71½	71½	— ½
Int Hydro-El A	2	1⅛	1⅛	1⅛	....
Int Min & Ch	2	15⅞	15⅞	15⅞	+ ⅛
Int Mining	7	4¼	4	4	— ⅛
Int Nick Can	29	27⅝	27	27⅛	— ⅜
Int Paper	25	14¾	14⅜	14½	— ⅛
Int Pap pf	1	68¼	68¼	68¼	— ⅛
Int Ry Cen Am	6	8¾	8⅝	8⅝	+ ¼
Int Shoe	8	36	36	36	....
Int Tel & Tel	43	12¾	12½	12⅝	....
Int T&T for ct	5	12⅞	12⅝	12⅝	— ⅛
Interst D Strs	3	17⅜	17	17⅜	+ ⅜
Intertype Corp	2	15⅝	15½	15½	....
Jarvis (W B)	5	14⅛	13⅞	14	+ ⅛
Johns-Manville	1	88⅜	88⅜	88⅜	+ ⅛
Jones & L Stl	10	21⅝	21½	21½	— ¾
Jones&L S pf B	1	68½	68½	68½	....
Kalam Stove&F	1	18⅛	18⅛	18⅛	....
Kan City South	19	7⅝	7⅜	7⅝	+ ⅛
Kan City S pf	7	22	21	22	+ ½
Kaufmann Dept	1	14	14	14	....
Kayser (J)	1	18	18	18	....
Kelsey-H Wh A	1	21⅛	21⅛	21⅛	+ ⅛
Kelsey-H Wh B	4	13⅜	13½	13½	....
Kennecott Cop	33	31⅞	31½	31⅝	....
Keystone S&W	7	19⅝	19¼	19¼	— ¼
Kresge (S S)	2	23	23	23	....
Kress (S H)	2	29½	29	29½	+ ⅜
Kroger Grocery	1	32⅛	32⅛	32⅛	+ ⅛
Lambert Co	2	29½	29¼	29¼	....
Lane Bryant	1	18⅛	18⅛	18⅛	— ⅛
Lee Rub & T	1	39⅜	39⅜	39⅜	+ 1¼
Lehigh C&N	24	8⅛	8	8⅛	....
Leh Port C	2	22⅞	22⅛	22⅞	+ ½
Leh Val Coal	1	1⅜	1⅜	1⅜	+ ⅛
Leh Val C pf	4	17⅜	17¼	17¼	— ⅛
Leh Val RR	28	5¼	5	5⅛	....
Lehman Corp	24	30¼	29⅞	30¼	+ ⅛
Lehn & Fink	5	18⅞	18⅜	18⅜	+ ⅛
Lerner Stores	1	38	38	38	....
Lib-O-F Glass	20	43¾	42⅞	43⅛	+ ⅛
Libby McN&L	17	7¾	7¼	7¼	+ ⅛
Liggett & My B	2	70	70	70	....
Lima Loco	8	40¼	39	39	— ⅛
Lion Oil Ref	8	20⅛	20	20	— ⅛
Liquid Car	6	21	20¼	20¼	....
Lockheed Airc	15	16⅝	16	16	— ⅛
Loew's Inc	7	60⅜	59⅝	59⅝	— ¼
Lone Star Cem	2	45¾	45½	45½	— ¼
Long-Bell L A	8	8⅛	8⅛	8⅛	— ⅛
Loose-Wil Bis	1	29	29	29	+ ⅛
Lorillard (P)	5	18⅛	17⅞	17⅞	+ ⅛
Louisv & Nash	2	73⅛	73⅛	73⅛	+ ⅛
MacAnd & For	1	26¾	26⅜	26⅜	....
Mack Trucks	10	35⅛	35	35	— ½
Macy (R H)	2	28⅝	28⅝	28⅝	+ ⅜
Mad Sq Gar	2	14½	14½	14½	....
Manati Sugar	107	8¼	7⅞	8¼	+ ⅛
Mandel Bros	3	10⅝	10⅝	10⅝	+ ⅛
Marine Midld	65	6⅝	6⅜	6⅝	+ ⅛
Marshall Field	8	14⅞	14⅝	14⅞	+ ⅛
Martin (G L)	24	17⅝	17¼	17¼	— ⅛
Martin-Parry	15	5⅝	5½	5½	— ⅛
Masonite Corp	5	38¼	38¼	38¼	+ ⅛
Mathieson Alk	3	21¾	21⅝	21⅝	— ⅛
May Dept Strs	1	55	55	55	— ¾
Maytag Co	7	5⅝	5½	5½	— ⅛
Maytag Co pf	1	35	35	35	....
McCall Corp	1	20½	20½	20½	+ ⅛
McCrory Strs	2	16⅝	16½	16½	....
McGraw Elec	1	29⅞	29⅞	29⅞	....
McIntyre Porc	2	48⅜	48⅜	48⅜	+ ⅛
McKess & Rob	4	23¼	22¾	22¾	— ¼
McLellan Strs	2	10⅝	10⅝	10⅝	....
Mead Corp	5	8⅝	8⅜	8⅜	+ ⅛
Melville Shoe	2	34⅜	34⅜	34⅜	+ ⅛
Mengel Co	1	8⅜	8⅜	8⅜	+ ⅛
Mesta Mach	4	28½	28¼	28½	+ ⅛
Miami Copper	2	6⅜	6⅜	6⅜	....
Mid-Cont Pet	15	27¼	27	27	....
Midl Stl Prod	1	28⅜	28⅜	28⅜	— 1¼
Minn-Honey Reg	1	73½	73½	73½	— ½
Minn-Moline	1	6⅜	6⅜	6⅜	— ⅛
Minn-Moline pf	1	94½	94½	94½	+ 2
Mission Corp	5	19½	18½	19½	+ 1
Mo-Kan-Texas	5	2⅝	2½	2½	— ⅛
Mo-Kan-Tex pf	34	9⅞	9¼	9⅜	— ⅛
Mohawk Carpet	2	30⅞	30⅜	30⅜	+ ⅛
Monsanto Chem	4	79⅞	78⅞	79½	+ 1
Montgom Ward	11	46⅞	46½	46⅝	+ ⅛
Motor Products	1	15⅜	15⅜	15⅜	....
Motor Wheel	3	17	16⅞	17	....
Mueller Brass	3	28	27⅞	27⅞	— ⅛
Mullins Mfg B	6	4⅞	4⅞	4⅞	....
Murray Corp	1	9⅛	9⅛	9⅛	....
Myers (FE) & Br	1	45	45	45	+ ⅛
Nash-Kelvin	27	12⅜	12¼	12⅜	....
Nat Acme	3	14⅜	14	14	— ⅛
Nat Auto Fib	2	9⅛	9⅛	9⅛	— ⅛
Nat Auto F pf	1	10⅜	10⅜	10⅜	....
Nat Aviation	1	10⅜	10⅜	10⅜	....
Nta Biscuit	29	21⅝	21¼	21½	....
Nat Can	3	8⅜	8⅜	8⅜	....
Nat Cash Reg	7	28⅜	28⅛	28⅜	+ ⅛
Nat Dairy Prod	3	20⅛	20⅛	20⅛	+ ⅛
Nat Dept St xd	2	14⅜	14⅛	14⅜	+ ⅛
Nat Distillers	50	32⅜	31⅞	32⅜	+ ⅜
Nat En & Stps	1	27⅞	27⅞	27⅞	+ ⅛
Nat Gypsum	14	10	9⅞	9⅞	— ⅛
Nat Lead	13	19⅜	19	19	....
Nat M & Stl C	6	19⅝	18⅞	19⅜	+ ⅛
Nat Oil Prod	1	29⅛	29⅛	29⅛	+ ⅛
Nat Pow & Lt	39	6⅜	6⅛	6⅜	....
Nat Steel	2	60⅞	60⅞	60⅞	+ ⅜
Nat Supply	5	12⅜	12⅛	12⅛	— ⅛
Nat Sup $2 pf	2	26⅞	26⅞	26⅞	+ ⅛
Nat Tea	16	6⅞	6⅝	6⅞	+ ⅛
Natomas Co	8	9⅜	9⅛	9⅜	....
Nehi Corp	7	15⅛	15	15	....
Neisner Bros	1	22⅝	22⅝	22⅝	— ⅛
Newmont Min	2	30⅛	30	30	— ⅛
Newport Indust	3	18	18	18	— ⅛
Newpt N Ship	13	13⅞	13⅝	13⅞	....
Newpt N Sh pf	1	97⅞	97⅞	97⅞	+ ½
N Y Air Brake	1	37	37	37	....
NY Central RR	106	16½	16⅛	16⅜	....
NY Chi & St L	4	21⅞	21⅛	21⅛	— ⅛
NY Chi &StLpf	42	67	65⅞	65⅞	— ⅝
NY Ont & W	1	⅜	⅜	⅜	....
NY Shipbldg	3	14⅞	14¾	14⅞	+ ⅛
Noblitt-Sparks	3	36⅞	36	36⅞	+ 1
Norf & West	1	186	185½	185½	— ½
No Am Aviat	13	8¾	8⅝	8⅝	— ⅛
North Am Co	28	16⅞	16⅝	16¾	....
Northern Pacific	48	14¼	13⅞	13⅞	— ⅛
Northwest Airl	5	18⅝	18⅛	18⅛	....
Norwalk T&R	6	4⅞	4⅞	4⅞	— ⅛
Norwich Phar	1	13⅝	13⅝	13⅝	+ ¼
Ohio Oil	37	18¾	18⅛	18⅝	— ⅛
Olive Farm E	10	47¼	47	47¼	+ ½
Omnibus Corp	53	9⅜	9	9⅛	....
Oppenheim Col	3	8⅞	8⅜	8⅜	— ⅛
Otis Elevator	19	20	19½	19½	— ¼
Outboard M&M	2	36	35	36	....
Owens-Ill Gl	3	58⅞	58½	58½	....
Pac Am Fish	2	11⅝	11⅝	11⅝	....
Pac Gas & El	11	30⅞	30⅝	30⅞	....
Pac Lighting	8	41⅛	41⅛	41⅛	....
Pac Mills	2	25⅞	25⅞	25⅞	....
Pac Tin Cons	1	4⅝	4⅝	4⅝	....
Pac West Oil	4	13⅝	13⅝	13⅝	....
Packard Motor	27	4	3⅞	4	....
Pan Am Airw	22	32½	32	32	....
Panhandle P&R	6	3	3	3	....
Paraffine Cos	1	45⅞	45⅞	45⅞	....
Param Pict	48	24⅝	24⅛	24⅛	....
Park & Tilford	1	63	60½	63	+ 2½
Park Utah CM	1	1⅝	1⅝	1⅝	....
Parke Davis	2	30¼	30¼	30¼	....
Parmelee Trans	1	5⅛	5⅛	5⅛	+ ⅛
Patino Mines	14	18⅞	18⅝	18⅝	....
Penick & Ford	1	54½	54½	54½	— ⅜
Penney (JC)	3	97⅜	96½	96½	— ½
Penn-Cent Airl	5	14⅝	14½	14½	....
Penn Coal &C	17	10⅞	10⅛	10⅛	....
Penn-Dix CpfA	5	40	39¼	39¼	+ 1¼
Penn RR	38	27⅛	26⅞	26⅞	....
Peo Gas L & C	3	56⅞	56	56	— ½
Pepsi-Cola	10	52	51⅝	51⅝	— ½
Pere Marq	12	11⅝	11⅝	11⅝	+ ¼
Pere Marq pf	5	36⅛	36	36⅛	+ 1
P Marq pr pf	3	56	55⅞	55⅞	....
Petrol Corp	6	9⅛	9	9	....
Pfeif er Brew	1	8⅞	8⅞	8⅞	....
Phelps Dodge	16	22	21⅞	21⅞	+ ⅛
Phila Elec	1	21⅛	20⅞	21	....
Phila El $1 pf	8	24⅝	24⅛	24⅝	— ⅛
Philco Corp	56	26⅞	26⅛	26⅛	— ⅛
Phillips Pet	13	46⅞	46⅜	46⅜	— ⅛
Phoenix Hos	4	11¼	10⅞	11¼	+ ⅛
Pillsbury Flour	3	24	23¾	24	....
Pitt & W Va	6	12	11⅞	11⅞	....
Pittsburgh Coal	1	5⅛	5⅛	5⅛	....
Pitts Coal pf	1	63½	63½	63½	— 1
Pitt Coke & Ir	5	7⅝	7⅛	7⅝	— ¼
Pitt Forgings	1	13	12⅞	12⅞	— ⅛
Pitt Scr & Bolt	1	4⅞	4⅞	4⅞	— ⅛
Pitt Steel	15	9	8⅞	8⅞	+ ⅛
Pittston Co	4	10	9⅞	9⅞	+ ⅛
Plymouth Oil	3	19	18⅞	19	....
Poor & Co B	10	9⅜	9⅜	9⅜	....
Pressed Stl Car	21	11⅝	11⅜	11⅜	— ⅛
Press St C 2 pf	1	36	36	36	+ 1½
Procter & Gam	6	56⅞	56⅞	56⅞	+ ⅛
Pub Svc NJ	25	13⅞	13⅝	13⅝	— ⅛
Pullman	20	38¼	37¾	37¾	— ⅜
Pure Oil	17	16⅞	16½	16⅝	— ⅛
Purity Bak	1	20⅛	20	20	— ⅛
Radio C of A	49	10	9⅞	9⅞	....
Radio pf	1	70½	70	70	— ⅜
Radio-K-Orph	12	8⅛	8⅛	8⅛	— ⅛
Raybestos-Man	1	28⅝	28¼	28¼	+ ⅛
Rayonier Inc	6	13⅞	13⅞	13⅞	+ ⅛
Reading Co	6	16½	16⅜	16⅜	+ ⅛
Reading 2 pf	1	27¼	27¼	27¼	+ 1¼
Real Silk Hos	4	6⅞	6½	6⅞	+ ⅛
Reming Rand	9	15⅞	15½	15⅝	+ ⅜
Rem R pf ww	1	86	86	86	+ 3
Repub Steel	28	17⅞	17⅝	17⅝	....
Rep Steel pf A	1	89½	89½	89½	+ 1
Revere Cop&Br	3	7⅞	7¼	7⅝	....
Reynolds Metals	1	11	11	11	....
Reynolds Spring	2	9	8⅞	8⅞	....
Reynolds Tob B	14	29⅜	29	29⅜	— ¼
Rheem Mfg	1	14⅛	13⅞	14⅛	+ 1
Richfield Oil	2	9⅝	9½	9½	— ¼
Roan Ant Cop	1	6½	6⅜	6½	+ ⅛
Royal Type	3	19	18⅝	19	+ ½
Ruberoid	1	26⅛	26⅛	26⅛	+ ⅛
Rustless I & S	4	15	15	15	+ ⅛
Safeway Stores	5	45	44⅞	44⅞	+ ⅛
St Joseph Lead	5	31	31	31	+ ⅛
St L-San Fr pf	9	1⅜	1¼	1¼	....
Savage Arms	23	7½	7⅛	7⅛	....
Schenley Distil	102	42⅛	40⅝	42	+ 1⅜
Scott Paper	1	38⅝	38⅝	38⅝	+ ⅛
Seaboard Oil	2	22⅞	21¾	21¾	+ ⅛
Sears Roebuck	14	89⅜	88⅞	89	— 1
Servel Inc	7	17⅛	17	17	....
Sharon Stl Cor	1	14⅝	14⅝	14⅝	— ⅛
Sharp & Dohme	8	12⅛	12	12⅛	+ ⅛
Shell Union Oil	2	26¼	25⅞	25⅞	— ⅛
Silver King Coal	1	3⅜	3⅜	3⅜	....
Simmons Co	6	27	27	27	....
Sinclair Oil	29	11¼	11⅛	11¼	....
Skelly Oil	1	42⅝	40⅞	42⅝	+ 2½
Smith (AO) Co	1	32	31½	31½	+ ½
Socony-Vacuum	43	12⅜	12⅛	12⅜	+ ⅛
Sou Am G&P	15	3⅝	3⅝	3⅝	....
So P Rico Sug	33	30	28⅞	30	+ 1⅛
S'east Grey L	1	29	29	29	....
Sou Cal Edison	4	24⅝	24⅝	24⅝	+ ⅛
Sou Nat Gas	2	24	24	24	+ ⅛
South Pacific	88	25	24⅝	24⅝	+ ⅛
South Ry	73	21⅞	21⅝	21⅝	+ ⅛
South Ry pf	3	43⅛	42⅝	43⅛	+ ¼
Sparks Withing	4	1⅞	1⅞	1⅞	....
Spear & Co	1	4⅞	4⅞	4⅞	....
Spencer Kell	3	5⅛	5⅛	5⅛	....
Sperry Corp	14	31	30⅞	31	+ ⅛
Spiegel Inc	19	6⅞	6⅜	6⅞	+ ⅛
Square D Co N	3	37⅜	37	37	....
Squibb & Sons	1	61	61	61	....
Squibb&Sons pf	1	109½	109	109½	+ 1
Stand Brands	9	30⅝	30⅜	30⅜	....
Stand Gas & El	9	1⅛	1⅛	1⅛	....
St G & E $4 pf	3	3	3	3	....
St G&E $6 pr pf	3	36½	35⅞	35⅞	— ⅛
St G&E $7 pr pf	17	43⅝	42⅝	42⅝	— ⅛
Stand Oil Cal	5	37¾	37½	37½	— ¼
Stand Oil Ind	13	34⅛	33⅞	33⅞	....
Stand Oil N J	38	54⅞	54½	54⅝	— ⅛
Stand Oil Ohio	3	40⅜	40⅜	40⅜	— ⅛
Stand Stl Sprg	10	7⅞	7⅞	7⅞	....
Sterling Drug	7	65¾	65½	65½	....
Stewart Warn	1	12¾	12½	12½	....
Stokely Bros	23	10⅛	10	10	....
Stone & Webster	6	10⅛	10	10⅛	— ⅛
Stude Corp	55	14⅝	14⅛	14½	— ⅛
Sun Oil	1	58½	58½	58½	+ ⅛
Sunray Oil	1	4⅝	4½	4⅝	....
Sunshine Mining	1	5½	5½	5½	....
Superheater	1	18¾	18⅝	18⅝	+ ⅛
Superior Steel	3	21⅝	21⅛	21⅜	....
Swift & Co	9	27⅞	27⅜	27⅜	— ¼
Swift Intl	3	30½	30¼	30¼	— ¼
Sydvan El Prod	11	32⅝	32	32	....
Syming-Gould	7	6⅜	6¼	6¼	....
Talcott (J) Inc	1	7	7	7	....
Telautograph	1	4⅞	4⅞	4⅞	+ ⅛
Tenn Corp	1	11½	11½	11½	....
Tex & Pac Ry	16	19⅝	18½	18¾	+ ¾
Texas Co	8	49⅛	49⅛	49⅛	— ⅛
Tex Gulf Prod	1	5⅛	5⅛	5⅛	....
Tex Gulf Sulph	9	34⅞	34⅝	34⅞	— ⅛
Tex Pac C & O	13	16⅝	16¼	16⅝	— ⅛
Tex Pac L Tr	32	10⅛	9⅞	9⅞	— ⅛
Thatcher Mfg	13	13	13	13	....
The Fair	1	6⅞	6⅝	6⅝	+ ⅛
Thermold Co	4	8	7⅞	7⅞	— ⅛
Third Ave Tran	2	4½	4½	4½	....
Thomp-Starrett	2	2⅜	2⅜	2⅜	+ ¼
Thomp-Star pf	4	19⅞	19½	19⅞	+ ⅛
Tide Wat A O	8	14	13⅞	13⅞	....
Timken-Det A	22	27½	26⅞	27½	+ 1
Timken R B	1	47⅞	47⅞	47⅞	— ⅛
Transamerica	9	8¼	8⅛	8⅛	— ⅛
Trans & W A	3	19⅝	19⅝	19⅝	— ⅛
Transue & W	1	12¾	12¾	12¾	+ ¼
Tri-Cont Corp	28	3⅝	3½	3½	....
Truax-Traer C	1	9⅛	9⅛	9⅛	....
Twent C-Fox F	9	22⅞	22⅝	22⅝	....
Tw C-Fox F pf	14	29⅞	29⅝	29⅝	+ ⅛
Tw C-F pr pf	2	100¼	100	100	....
Twin City R T	4	6⅝	6¼	6¼	+ ⅛
Twin Coach	2	8⅞	8⅛	8⅛	+ ⅛
Underwood-Ell	2	52⅝	52½	52½	— 1½
Union Bag &P	2	9⅝	9⅝	9⅝	....
Union Carbide	7	82¼	81¾	82	— ¼
Union Oil Cal	10	19¼	18⅞	19¼	+ ⅛
Union Pacific	15	96	95	95½	+ ½
Union Pac pf	1	94½	94¼	94¼	+ ¼
Union Tank C	2	27	27	27	— ¼
United Air Lin	16	25¼	24¾	24⅞	— ⅛
Unit Air L rt	729				
United Aircraft	24	29¼	28⅝	28⅞	....
United Biscuit	1	21	21	21	....
United Corp	62	1¼	1⅛	1⅛	....
United Corp pf	18	34	33½	33½	— ¼
United Drug	6	13⅝	13¼	13⅜	— ⅛
United Elec Co	1	8¼	8¼	8¼	+ ⅛
Unit Fruit	4	76½	75¾	75¾	— ¼
United Gas Im	50	2⅜	2⅜	2⅜	— ⅛
Unit Mer & M	1	29⅛	29⅛	29⅛	— ⅛
United Paper	1	4⅝	4⅝	4⅝	+ ¼
U S & For Sec	17	10	9⅝	9⅞	+ ⅛
U S Freight	10	16⅝	16⅛	16½	+ ⅜
U S Leather A	5	17⅜	17¼	17⅜	+ ⅜
U S Lines	7	6⅛	6	6	— ⅛
U S Lines pf	1	9⅝	9⅛	9⅝	+ ⅛
US Pipe & F	1	32	32	32	+ ½
U S Rubber	8	43⅝	42⅝	42⅞	— ⅛
US Rubber1pf	1	131⅞	131½	131⅞	....
US Sm R&M	1	57⅞	56⅞	57⅞	+ ⅞
U S Steel	31	53⅜	52⅞	52⅞	— ⅛
U S Steel pf	5	121⅞	121⅜	121⅜	— ⅜
U S Tobacco	1	23¾	23⅝	23½	+ ¾
United Stock	4	3	2⅞	3	....
United StoresA	4	2⅞	2⅞	2⅞	+ ⅛
Univ Lab	1	3½	3½	3½	+ ⅛
Van Norman	1	9⅝	9⅝	9⅝	+ ⅛
Vanadium Corp	4	19	18⅞	18⅞	....
Vick Chem	1	41⅛	41⅛	41⅛	....
Vic Chem Wks	2	21⅛	21⅛	21⅛	+ 1⅛
Va Caro Chem	2	4⅛	4⅛	4⅛	....
Va-C Ch 6% pf	6	54⅞	54⅛	54½	— ⅛
Wabash RR pf	9	44⅞	43⅛	44⅞	+ 1¾
Waldorf Sys	3	10⅛	10⅛	10⅛	....
Walgreen Co	2	27⅝	27	27	....
Walk (H) G&W	18	51⅞	49⅝	51⅜	+ 2¼
Walworth Co	2	7⅞	7⅜	7⅜	— ⅛
Ward Bak B	2	1⅝	1⅝	1⅝	....
Ward Bak pf	2	46⅞	46½	46⅞	— ¼
Warner Br Pic	19	12⅞	12⅝	12⅝	....
Wash Gas Lt	1	23⅛	23	23	....
Waukesha Mot	2	18	18	18	+ ⅛
Wayne Pump	1	23½	23½	23½	+ ½
Webster Eisen	12	6⅞	6⅞	6⅞	+ ⅛
Wesson O&S	6	23⅞	23⅝	23⅞	+ ⅝
West Ind Sug	173	20⅞	19⅝	20⅛	+ 1
W Va Pulp&P	2	17½	17⅛	17⅛	+ ⅛
West Auto Sup	4	31¼	30⅞	30⅞	— ⅛
West Md	14	4	3⅞	3⅞	— ⅛
West Md 2 pf	3	8¾	8⅜	8⅝	+ ⅜
West Un Tel A	15	44⅛	43⅜	43⅝	+ ⅜
West Un Tel B	8	24	23⅞	23⅞	+ ⅛
Westing Air Br	5	22⅞	22⅝	22⅝	....
West El & Mfg	5	95¼	94⅞	95	— ¼
Wheeling Stl	4	21⅝	21¼	21¼	— ⅛
White Motor	5	21⅞	21⅝	21⅝	— ⅛
White Rk M Sp	3	7⅜	7⅜	7⅜	+ ⅛
White Sew M	2	5¼			
Wilcox Oil & G	1	5	5	5	+ ⅛
Willys-Overl	14	7	6⅞	6⅞	....
Wilson & Co	81	8⅞	8⅜	8⅝	+ ¼
Wilson&Co $6 pf	2	84½	83⅝	84½	+ 2¼
Woolw (FW)	12	38⅝	38⅜	38½	+ ⅜
WorP&M cv pr pf	1	49⅞	49⅞	49⅞	....
Wor P&M pr pf	1	48⅞	48⅞	48⅞	....
Yale & Towne	2	30⅞	30⅝	30⅝	+ ⅛
Young Spg&W	2	15⅛	15	15	— ⅛
Youngst Sh&T	15	37⅞	37¼	37⅜	+ ⅛
Youngst Stl Dr	3	13⅞	13⅞	13⅞	— ½
Zenith Radio	5	35⅞	35	35	— ¼
Zonite Prod	2	4	3⅞	3⅞	— ⅛

D. C. Securities

Yesterday's quotations on Washington Stock Exchange:

After Call

Garfinckel 5½% pfd.—35 at 27.

	Bid.	Asked.
BONDS		
Public Utility		
Am T&T conv deb 3s '56	115½	116½
Anacostia & Pot 5s '49	106¼	....
Ana & Pot Guar 5s '49	111	....
Ana & Pot Mod 3¾s '51	106½	....
Cap Traction 1st 5s '47	105	106
City & Suburban 5s '48	106¼	....
City & Suburb Mod 3¾s '51	106	....
Georgetown Gas 1st 5s '61	122	....
Pot Elec Pow 3¼s '66	107½	....
Pot Elec Pow 3¼s '77	109½	....
Washington Gas 5s '60	128½	....
Wash Rwy & Elec 4s '51	108	....
Miscellaneous		
Ter Rf & W C 1st 4¼s '48	103½	....
STOCKS		
Public Utility		
Amer Tel & Tel (9)	*156⅜	....
Capital Transit (p2.00)	28½	30
N & W Steamboat (†4)	155	....
Pot Elec Power 6% pfd (6)	116	....
Pot Elec Pw 5½% pf (5.50)	114	....
Wash Gas Lt com (1.50)	22½	23¾
Wash Gas Lt cu co pf (4.50)	103	105
Wash Gas Lt cum pfd (5.00)	107	109
Wash Ry & El com (p40.00)	560	....
Wash Ry & El pfd (5)	117½	....
National Bank		
Capital (†6)	....	....
Liberty (†6)	170	....
Lincoln (h5)	180	200
Riggs (10)	220	....
Riggs pfd (5)	320	....
Washington (6)	102½	....
Trust Company		
Amer Sec & Tr Co (e8)	*226	240
Natl Sav & Tr (†4.00)	205	....
Prince Georges B&T (†1.00)	23	26
Wash Loan & Tr (e8)	245	....
Savings Bank		
Bank of Bethesda (†.75)	30	....
Com & Savings (y10.00)	325	....
Fire Insurance		
American (†6)	....	....
Firemen's (1.40)	130	....
National Union (.75)	30	....
Title Insurance		
Columbia (K30)	13	....
Real Estate (6)	10½	12
Miscellaneous	153	....
Carpel Corp (2.00)	....	....
Garfinckel com (.80)	25	....
Garfinkel 5½% cu pf (1.375)	15⅝	16¼
Lanston Monotype (2.00)	26½	27
Mergenthaler Lino (p5.00)	37	40
Natl Mtge & Inv pfd (.35)	47¾	49
Peoples Drug co new (p1.25)	4½	....
Real Est M&G pfd (†.50)	22½	....
Security Storage (†4)	7⅜	....
Ter Ref & Wh Corp (3)	*66	80
Wdwd & Loth com (p2.30)	50	60
Wdwd & Lothrop pfd (7)	43	45
	119	....

*Ex dividend. (B) Books closed. †Plus extras. (a) Paid so far this year. (e) 2% extra. (f) 3% extra. (h) $5.00 extra. (K) 20c extra. (m) $1.50 extra. (p) Paid in 1943. (y) $10.00 extra.

Liquor, Sugar Shares Mount In Uneven List

New York, Jan. 7 (AP).—It was largely a specialty stock market today although rails participated to a greater or lesser extent.

Liquors and sugars enjoyed a belated revival as Washington concluded a molasses purchase agreement with Cuba and steps to check the black market in potables were inaugurated. Rails again were propped by hopes for a quick settlement of the carrier wage dispute.

Prices hardened after a mixed opening and gains of fractions to a point or so soon predominated. There were isolated wider jumps. Best quotations generally were reduced in the final hour and numerous pivotals were in minus territory at the close.

Armour 7 per cent preferred jumped 14 points in the morning on top of a 15-point climb yesterday, as talk was heard of impending recapitalization which would take care of dividend accumulations on this issue and the 6 per cent prior preferred. The former finished up 6 at 111 and the latter 4½ at 88.

The Associated Press average of 60 stocks was off .1 of a point at 50.4. Dealings were relatively broad, 891 issues appearing. Of these, 366 were up and 525 down or unchanged. Transfers totaled 833,180 shares compared with 843,670 the day before.

Secondary railway bonds were forward movers. At Chicago wheat closed at ceiling levels, unchanged to up 1⅞ cents a bushel and rye was ahead 2½ to 2⅞. Cotton improved 20 to 40 cents a bale.

Hecht Co. Launches Pension, Annuity Program for Aides

The Hecht Co. has launched a pension and annuity program for its 4000 employes in Washington, Baltimore and New York, it was announced yesterday.

Under the pension plan, employes of the department store will become eligible for annual incomes up to $600 upon reaching retirement age (65 for men and 60 for women). The exact amount is based on average annual earnings in the five years prior to retirement. This pension plan is provided at no cost to employes earning less than $3000 a year.

Those earning more than $3000 a year are eligible for participation in the annuity and profit-sharing plan. Cost of this plan is borne both by participating employes and the company. Benefits, which include life insurance, also are based upon average annual earnings.

The company's board has set up a $750,000 trust fund to finance the new program, which will be administered by special committees.

Commodity Index

New York, Jan. 7.—The Associated Press weighted wholesale prices index of 35 commodities today advanced to 106.15.

Previous day, 106.13; week ago, 106.23; month ago, 107.01; year ago, 104.12.

	1943-44	1942	1941	1939-40
High	107.54	103.22	95.12	78.25
Low	103.43	95.54	77.03	63.78

(1926 average equals 100.)

New York Bond Market

Total bond sales yesterday, $61,837,300; previous day, $11,385,000; week ago, $9,599,700; year ago, $15,150,400.

Dow-Jones Bonds

New York, Jan. 7.—

40 bonds	97.44	+0.11
10 higher grade rails	103.22	+0.14
10 second grade rails	68.93	+0.27
10 public utilities	110.24	+0.05
10 industrials	107.36	

Sales in thousands.		High	Low	Close
CORPORATION BONDS				
30	Allis Ch 4 '52	106¼	106¼	106¼
7	Am&F P 5 2030	89⅛	89¼	89¼
18	Am T&T 3 '56	116	115⅝	116
14	Am Tob 3 '62	104½	104⅛	104⅛
7	Arm Del 7 '78	113½	113⅛	113½
85	ACL 1st 4 '52	92	91¾	92
28	ACL clt 4 '52	91½	91¼	91½
21	B & O 1st m '48	75½	75⅜	75⅜
49	B & O '95 A	43	42⅝	42⅞
18	B & O '96 F	43	42⅝	43
111	B & O cv '60	34	33⅝	33⅞
27	B&OPLE&WV 4 '51	66½	66¼	66½
82	B & O SW '50	59½	58⅞	59⅛
310	†Cen G 5 '59 C	14½	13⅞	14¼
61	†CRR N J 5 '87	33⅞	32	32⅞
846	†C & A 3 '49	24⅞	23¾	24⅞
16	CB&Q 5 '71 A	94⅞	94⅛	94⅜
26	CB&Q 4½ '77	86⅞	86⅛	86½
25	‡C & E I inc '97	53	52⅜	52⅞
405	†CMSPP 5 '75	47⅛	46⅜	46⅛
1138	†CMSPP 5 2000	12⅞	12⅜	12⅞
135	†CMSP 4½ '89 C	78⅞	78	78⅛
123	†CMSP g 4 '89	77	75⅞	76½
218	†CRIP 4½ '52 A	42⅞	41⅞	42⅞
171	†CRI&P 4 '88	66	64⅞	65⅞
679	†CRIP r 4 '34	39	38⅛	38⅞
100	C C C S L 4½ '77	59½	58⅝	59½
20	Col G 5 '52 May	104⅝	104⅛	104⅜
6	Con Ed 3½ '46	105	104⅞	105
134	Del & H 4 '63	81¼	80⅛	81
19	†Fla EC 5 '74	43¾	43⅛	43¾
31	Hud C 5 '62 A	58⅜	57⅞	58¼
37	H & M r 5 '57	57¼	56½	57¼
11	I C r 4 '55	61⅝	61	61⅝
46	ICCSL 5 '63 A	58¾	58	58½
60	Int T&T 4½ '52	77⅞	77¼	77¼
52	Int T&T 5 '55	82¾	82	82
18	Les V H T 5 '54	58	56⅞	58
30	Leh V 4½ 2003	38¼	38	38
22	Manati 4 '57	69¼	68⅝	68⅞
157	‡MSPSSM c 4 '38	30⅛	30	30½
91	†M-K-T aj 5 '67	40¼	39⅝	40⅛
176	†Mo P 5½ '49	10	9⅝	10
61	†Mo P 5 '77 F ct	58⅛	58	58⅛
55	†Mo P 5 '80 H	58⅜	57⅞	58⅜
5	Nat Dai 3¼ '60	106¼	106	106¼
126	NYC r 5 2013	65⅛	65	65⅛
325	NYC 4½ 2013 A	58⅞	58⅛	58⅞
37	NYC cv 3¼ '52	89	88⅞	88⅞
19	NY Ch SL 5½ '74	97	96⅛	97
81	NY Ch SL 4½ '78	88½	87⅝	87⅞
54	†NY N HH 6 '48	51½	50¼	51½
99	†NY N HH 4½ '67	49½	48⅞	49½
63	†NY N HH 4 '55	47⅞	46⅞	47⅞
32	†NY N HH 4 '56	48	47	48
56	Nor P 6 2047	82	81½	81½
31	Nor P 5 2047 D	68¼	68	68⅛
93	Nor P 4½ 2047	63⅞	63⅛	63⅞
18	Pen RR g 4½ '65	110¼	110	110
102	Pen RR 4½ d '70	98⅞	98⅛	98⅞
340	†Ph R C I 6 '49	19⅞	18	19⅞
268	†Ph RCI 5 '73 st	43⅛	40½	43⅛
43	Rds 4½ '97 A	95⅛	94⅞	95
6	Rem R 3½ '56	105¼	105⅛	105¼
685	†Sea A L c 6 '45	31½	30⅝	31⅛
136	†Sea A L 4 '50 st	46	44¼	46
109	†Sea A L rf 4 '59	22⅝	21⅝	22⅝
11	†Sea-A F 6 '35 A	53	52	53
71	So Pac 4½ '68	69	68½	69
69	So Pac 4½ '81	67⅞	67¼	67⅞
168	So Pac 4½ '69	68	67⅝	67⅝
70	So Pac rd 4 '55	94	93⅝	93⅞
92	So Pac clt 4 '49	97⅞	96	97
110	So Pac 4½ '77	71	70⅛	70⅞
20	So P S F T 4 '50	102⅞	102¼	102⅞
39	Sou Ry cn 5 '94	106⅛	106	106⅛
6	Sou Ry g 4 '56	75⅞	75⅛	75⅞
15	Tex Corp 3 '65	106¼	106⅛	106¼
52	†Th Ave 5 '60	32⅞	31⅞	31⅞
40	‡Wab 4½ '91	61	60	60⅞
27	Wab 4 '71	102	101⅞	102
53	W Md 4 '52	91	90⅛	90⅞
26	West Un 5 '51	103	102⅞	103
30	West Un 5 '60	102⅝	102	102⅝
7	West Un 4½ '50	102¾	102⅜	102¾
13	Young ST 3¼ '60	101⅞	101¾	101⅞

Reserve District No. 5.

REPORT OF CONDITION OF THE

East Washington Savings Bank

Of Washington, D. C., at the close of business on December 31, 1943, published in response to call made by Comptroller of the Currency, under Section 5211, U. S. Revised Statutes.

ASSETS

1.	Loans and discounts	$802,556.40
2.	United States Government obligations, direct and guaranteed	1,025,984.36
4.	Other bonds, notes, and debentures	39,987.50
6.	Cash, balances with other banks, including reserve balance, and cash items in process of collection	379,422.00
7.	Bank premises owned, $21,194.79; furniture and fixtures, $3,805.21	25,000.00
12.	Total assets	$2,272,950.28

LIABILITIES

14.	Time deposits of individuals, partnerships, and corporations	$1,992,138.53
18.	Other deposits (certified and cashier's checks, etc.)	10,559.46
19.	Total deposits $2,002,697.99	
23.	Other liabilities	408.80
24.	Total liabilities	$2,003,106.79

CAPITAL ACCOUNTS

25.	Capital stock: (c) Common stock, total par	$100,000.00
26.	Surplus	100,000.00
27.	Undivided profits	68,843.49
28.	Reserves (and retirement account for preferred stock)	1,000.00
29.	Total capital accounts	$269,843.49
30.	Total liabilities and capital accounts	$2,272,950.28

District of Columbia, ss:

I, S. WILSON EARNSHAW, treasurer of the above-named bank, do solemnly swear that the above statement is true to the best of my knowledge and belief.

S. WILSON EARNSHAW, Treasurer.

Sworn to and subscribed before me this 5th day of January, 1944.

(Seal.) MARY A. WEIDLEY, Notary Public, D. C.

Correct—Attest:

JOHN C. W. BEALL,
FRANCIS J. KANE,
T. EARLE BOURNE,
Directors.

SINCE 1925

PURCHASING

Second TRUST NOTES

Secured on improved property in D. C., nearby Maryland and Virginia.

SECURITY FINANCE CORPORATION

1511 K St. N.W. Dist. 8672

Reserve District No. 5.

REPORT OF CONDITION OF

Union Trust Company of the District of Columbia

Of Washington, District of Columbia, a member of the Federal Reserve System, at the close of business on December 31, 1943, published in accordance with a call made by the Federal Reserve bank of this district pursuant to the provisions of the Federal Reserve Act.

ASSETS

1.	Loans and discounts (including $1,098.19 overdrafts)	$1,914,895.83
2.	United States Government obligations, direct and guaranteed	11,683,020.03
3.	Obligations of States and political subdivisions	188,744.26
4.	Other bonds, notes, and debentures	1,979,946.83
5.	Corporate stocks (including $60,000.00 stock of Federal Reserve bank)	95,002.00
6.	Cash, balances with other banks, including reserve balance, and cash items in process of collection	5,900,570.34
7.	Bank premises owned $1,466,919.93, furniture and fixtures $1.00	1,466,920.93
8.	Real estate owned other than bank premises	2.00
11.	Other assets	117,892.85
12.	Total Assets	$23,346,995.07

LIABILITIES

13.	Demand deposits of individuals, partnerships, and corporations	$14,099,814.42
14.	Time deposits of individuals, partnerships, and corporations	4,992,324.50
15.	Deposits of United States Government (including postal savings)	1,236,347.76
17.	Deposits of banks	29,513.14
18.	Other deposits (certified and officers' checks, etc.)	115,929.30
19.	Total Deposits $20,473,929.12	
23.	Other liabilities	155,940.30
24.	Total Liabilities	$20,629,869.42

CAPITAL ACCOUNTS

25.	Capital*	$1,000,000.00
26.	Surplus	1,000,000.00
27.	Undivided profits	717,125.65
29.	Total Capital Accounts	$2,717,125.65
30.	Total Liabilities and Capital Accounts	$23,346,995.07

*This bank's capital consists of common stock with total par value of $1,000,000.00.

MEMORANDA

31.	Pledged assets (and securities loaned) (book value):	
	(a) U. S. Government obligations, direct and guaranteed, pledged to secure deposits and other liabilities	$5,557,884.49
	(c) Assets pledged to qualify for exercise of fiduciary or corporate powers, and for purposes other than to secure liabilities	252,695.28
	(e) Total	$5,810,579.77
32.	Secured and preferred liabilities:	
	(a) Deposits secured by pledged assets pursuant to requirements of law	$3,644,430.08
	(e) Total	$3,644,430.08

I, G. ELMER FLATHER, Treasurer of the above-named bank, hereby certify that the above statement is true to the best of my knowledge and belief.

(Signed) G. ELMER FLATHER, Treasurer.

Correct—Attest:

ORD PRESTON,
GEORGE E. HAMILTON,
GEORGE E. HAMILTON, Jr.
D. B. DEVORE,
GEORGE E. FLEMING,
EDWARD L. HILLYER,
J. E. HEBERLE,
CHARLES F. WILSON,
JOHN H. SMALL, III,
D. W. O'DONOGHUE, Jr.
Directors.

REPORT OF AN AFFILIATE

Of a trust company which is a member of the Federal Reserve System, published in accordance with the provisions of the Federal Reserve Act.

Report as of December 31, 1943, of THOMAS J. FISHER & COMPANY, INCORPORATED, 738 15th Street Northwest, Washington, D. C., which is affiliated with UNION TRUST COMPANY OF THE DISTRICT OF COLUMBIA.

Kind of business:

Real estate, loans and insurance. Stock acquired for the purpose of establishing a real estate department.

Manner in which above-named organization is affiliated with member bank, and degree of control:

By stock ownership. The Trust Company holds 1010 shares of 2,000 shares listed.

Financial relations with bank:

Stock of affiliated bank owned	
Loans to affiliated bank	None
Borrowings from affiliated bank	None
Stock of affiliate registered in name of bank or known to be owned by bank directly or indirectly: Par Value.	$101,000.00
Other obligations to, or known to be held by, affiliated bank	None
Other information necessary to disclose fully relations with bank	None

I, EDWARD H. BRENT, President of THOMAS J. FISHER & COMPANY, INCORPORATED, do solemnly swear that the above statement is true, to the best of my knowledge and belief.

EDWARD H. BRENT.

Sworn to and subscribed before me this 4th day of January, 1944.

(Seal.) FRANK J. GREENWALT, Notary Public.

Reserve District No. 5

REPORT OF CONDITION OF

National Savings and Trust Company

Of Washington, D. C.

A member of the Federal Reserve System, at the close of business on December 31, 1943, published in accordance with a call made by the Federal Reserve bank of this district pursuant to the provisions of the Federal Reserve Act.

ASSETS

1.	Loans and discounts (including $968.64 overdrafts)	$8,247,259.22
2.	United States Government obligations, direct and guaranteed	16,363,500.67
3.	Obligations of States and political subdivisions	59,672.23
4.	Other bonds, notes, and debentures	735,604.39
5.	Corporate stocks (including $90,000.00 stock of Federal Reserve bank)	91,504.00
6.	Cash, balances with other banks, including reserve balance, and cash items in process of collection	7,342,942.32
7.	Bank premises owned $1,092,374.98, furniture and fixtures $42,441.99	1,134,816.97
8.	Real estate owned other than bank premises	1.00
11.	Other assets	11,386.26
12.	Total Assets	$33,986,687.06

LIABILITIES

13.	Demand deposits of individuals, partnerships, and corporations	$16,620,289.67
14.	Time deposits of individuals, partnerships, and corporations	9,921,030.72
15.	Deposits of United States Government	3,470,130.23
17.	Deposits of banks	269,592.37
18.	Other deposits (certified and officers' checks, etc.)	32,874.60
19.	Total Deposits $30,313,917.59	
23.	Other liabilities	10,029.33
24.	Total Liabilities (not including subordinated obligations shown below)	$30,323,946.92

CAPITAL ACCOUNTS

25.	Capital*	$1,000,000.00
26.	Surplus	2,000,000.00
27.	Undivided profits	506,667.09
28.	Reserves	156,073.05
29.	Total Capital Accounts	$3,662,740.14
30.	Total Liabilities and Capital Accounts	$33,986,687.06

*This bank's capital consists of common stock with total par value of $1,000,000.00.

MEMORANDA

31.	Pledged assets (book value):	
	(a) U. S. Government obligations, direct and guaranteed, pledged to secure deposits and other liabilities	$4,465,353.11
	(c) Assets pledged to qualify for exercise of fiduciary or corporate powers, and for purposes other than to secure liabilities	249,675.00
	(e) Total	$4,715,028.11
32.	Secured and preferred liabilities:	
	(a) Deposits secured by pledged assets pursuant to requirements of law	$4,255,362.38
	(e) Total	$4,255,362.38

I, FRANK R. ULLMER, treasurer of the above-named bank, hereby certify that the above statement is true to the best of my knowledge and belief.

FRANK R. ULLMER, Treasurer.

Correct—Attest:

BRUCE BAIRD,
DAVID BORNET,
JAMES McD. SHEA,
A. W. HOWARD,
B. W. PARKER,
CLARENCE DODGE,
LEWIS T. BREUNINGER,
CHAS. CONARD,
WILSON B. NAIRN,
WALTER M. BASTIAN,
ERNEST W. GREENE,
CLARK G. DIAMOND,
HARRY EATON,
FREDERICK A. FENNING,
A. F. G. LUCAS,
Directors.

Local Wholesale Produce Prices

Eggs and Live Poultry

(Prices paid net f. o. b. Washington.)

EGGS—Market easy; prices paid for Federal-State graded eggs received from grading stations (January 7): Whites: U. S. grade A, large, 43; U. S. grade A, medium, 34; U. S. grade B, large, 37. Browns: U. S. grade A, large, 42@43, average 43; U. S. grade A, medium, 33@34, average 33½; U. S. grade B, large, 36@37, average 36½; U. S. grade C, 30. Mixed colors, U. S. grade B, large, 37; U. S. grade C, 32. Current receipts, nearby ungraded eggs, whites and mixed colors, 37@39. Receipts, Government-graded eggs, 325 cases.

LIVE POULTRY—Market firm; receipts moderate; prices paid net f. o. b. Washington (permitted transportation charges included according to mileage): broilers and fryers, 28½@30; fowl, 26½@28; roosters, 18@20.

Fruits and Vegetables

(Sales on wholesale market in less-than-carlot quantities.)

CABBAGE—Market steady; truck receipts light; New York, 50-lb. sacks, Danish type, 2.00@2.25; Florida, bushel baskets, domestic round type, packed locally, 1.85; South Carolina, crates, approximately 60 lbs. net, domestic round type, 2.75.

CARROTS—Market steady; Los Angeles crates, bunched: California, 6.25; Arizona, 6.00; bushel baskets, topped, washed: New York, 2.00@2.25; Pennsylvania, 1.90@2.00.

LETTUCE—Market dull; Arizona, Los Angeles crates, Iceberg type, 4-5 dozen, 3.50@4.25, few sales 5.00, mostly 3.50@4.00; Florida, Eastern crates, 2-dozen; Big Boston type, 1.50@1.75; Romaine, 1.50.

ONIONS—Market steady; Minnesota, 50-lb. sacks, yellows, U. S. 1, 2.44.

POTATOES—Market slightly stronger; 100-lb. sacks, U. S. 1, Maine, Katahdins, 3.50@3.65; Idaho, Russet Burbanks, 4.00@4.25; Pennsylvania, Cobblers, 3.35; Florida, 50-lb. sacks, Bliss Triumphs, U. S. 1, 2.50.

SWEET POTATOES—Market steady; North Carolina, bushel baskets, U. S. 1; Puerto Ricans and Nancy Halls, 4.00@4.25.

TOMATOES—Market steady; repacked 10-lb. cartons, 2.25@2.75, poorer lower; lugs, 5.00@5.50, poorer 3.00.

APPLES—Market steady; supplies light; Maryland, Pennsylvania, Virginia and West Virginia, bushel baskets, U. S. 1, 2½-inch minimum: Grimes, 3.00@3.50; Ben Davis, 3.00@3.25; Yorks, 3.25@3.50; Staymans, 3.50@3.94; Delicious, 3.50@3.75; Black Twigs, 3.62@3.94.

GRAPEFRUIT—As to size: Florida, wire-bound boxes, Duncans, 3.25@3.50; Texas, standard boxes, Pink Seedless and Foster Pinks, 4.00@4.50.

LEMONS—California, standard boxes, 7.50.

ORANGES—Florida, as to size, Parson Browns and Pineapples, wire-bound boxes, color added and natural color, 3.25@4.25; standard boxes, Navels, 4.50; color added, 3.50@4.25; California, standard boxes, Navels, as to size, 3.50@6.00.

Leonard Placed in 1A, May Be Lost to Nats

★ ★ ★ ★ ★ ★ ★ ★

Tech Beats Western, 33-23; Coolidge Wins

This Morning

—With Shirley Povich

Ever hear of a promoter who hopes, sincerely, that he will never duplicate his biggest achievement? Well, there is one, and he's Corpl. Zeke Bonura, who staged the New Year's Day football game that drew 10,000 spectators in North Africa!

POVICH

Zeke, it seems, has come a long way as a sports figure since the day when he broke into the big leagues as a bumptious character who liked to laugh at himself and his own attempts to play first base. He has even become something of a philosopher, or so we gather from his V-mail letter in which he says:

"Unlike other game promoters, I am hoping this will be the first and only Arab Bowl Sports Card—because we all hope to be back in the good ol' U. S. A. next year, arguing with you about which teams will win the perennial bowl games at home."

Bonura, who didn't know that his game between Army teams would draw 10,000 fans when he launched the idea, writes modestly about it:" We are having a little football championship game here in North Africa on New Year Day that I thought you would like to know about. We dubbed it the Arab Bowl, and it will be the nicest event staged in North Africa since the Nazis set new records racing toward Cape Bon."

It developed that Zeke's promotion was a whopping success, and the fellow showed a positive talent as a promoter. He tossed in added attractions that included a camel race and a donkey race along the main street of the city on the morning of the game, and he presented five WAC beauties as reigning queens of the day.

His honorary queen of the festivities was no less than Rosalind Russell of the movies, and between halves he staged a parade of beturbaned, scarlet-cloaked Arab troops. Crack Army paratroopers bailed out over the field and landed on the gridiron before the game, and Bonura rustled up a gang of Texas cowboys from the ranks of the soldiers to do some fancy roping tricks astride Arabian steeds.

Long before Bonura staged his Arab Bowl game, there were frequent reports of the thoroughly competent job he was doing among the troops in Africa. Many months ago he was awarded a Certificate of Merit. He organized baseball leagues among the troops, played in the games himself, whipped up a frenzy of interest in the contests and was described by returning soldiers as "the happiest man in Africa."

Zeke is the only man in the history of baseball, incidentally, who ever hit a home run at the request of the Vice President of the United States. In fact the announcement that Zeke had been acquired by the Nats in March, 1938, was cause for Vice President John Nance Garner to strike a few blows for Liberty. Bonura was Garner's favorite ball player and for years he had tried to persuade Clark Griffith to obtain him for the Nats.

In Bonura's opening game with the Nats, he stopped by the Vice President's box on his way to the plate, and Garner said "Let me see you hit a home run, Zeke." Three minutes later, Bonura was jogging around the bases on a homer hit on a line into the center-field stands, and stopped, again, on his way to the dugout to receive the congratulations of the Vice President.

Bonura proved a good investment for the Nats, even though Bucky Harris was not smitten with his play at first base. Clark Griffith sold Zeke to the Giants for $30,000, and bought him back for $7500. But his batting couldn't offset his fielding and he ended up with his big league future uncertain, when the Army draft solved all his baseball problems.

To the fans who were not supercritical of Bonura's play at first base, he was a tremendous hero. Zeke was a ladies' day favorite, too. They liked his constant grin, his loud whooping and mitt-pounding, and his excursions into the pitcher's box when a teammate was faltering.

There was the day when big Zeke failed to field a ball hit to his right, but not very far to his right, on which the batter got a cheap single to right field. It should have been called an error for Zeke. Anyway, the batter reached first and started for second, only to think better of it and return to the bag when the right fielder returned the ball to Zeke at first base. It was a close play, but the runner slid back to first safely.

Whereupon a woman in Clark Griffith's box applauded loudly. The Nats' owner was baffled, seeing no reason to applaud anything. "Who are you clapping for?" Griffith demanded.

"For Zeke," was the answer. "He almost got that man out."

"Holy smoke," said Griffith. "That big bum missed that hit when it went past him. He didn't move out of his tracks."

"Yes," said the lady, "but Zeke got the ball coming back. He's wonderful."

Colts Rout Anacostia's Five, 43-16

By Tom Moore McBride

The McKinley Tech Trainers looked like prime contenders for the interhigh championship last night as they defeated Western, 33-23, in the nightcap of a double-header at Tech gym; Coolidge High trounced outclassed Anacostia, 43-16, but didn't appear as good doing it as the Trainers did in the harder-fought game. A crowd of 1000 saw the series open.

Tech started off like a whirlwind, with Buddy Timmons dribbling the length of the court for a score seven seconds after the opening whistle. Johnny Moffatt caught Western flat-footed during the first half with a series of court long passes to Tom Tulenko and Buddy Timmons. Tech led, 23-10, at the half.

Trainers Slow Down

The Trainers slowed down appreciably during the second half and the Raiders made a determined effort to even the score, boxing the long pass plays and getting in generally good defensive work. But the whittling wasn't enough and Tech maintained most of its lead to the end. Ray Love and Dick Hite were top scorers for the losers.

The Coolidge-Anacostia game was marked by a decided lack of action, with most of the Colt scoring handled by George Lafferty and the floorwork divided between Paul Sickles and Addie Bassin, who alternated at left guard, and Lou Weinstein at forward. "Flea" Flaherty, who carried the load for Anacostia during the football season, was top scorer for the Indians, with Bob Hausman the defensive boss man.

Roosevelt meets Central at 7:30 and Wilson clashes with Eastern at 8:45 p. m. at Tech gym tonight.

Coolidge.	G	FG	P	Anacostia.	G	FG	P
Cannon,f	1	0	2	Kline,f	1	1	3
Laing,f	2	0	4	Gendason,f	0	0	0
Weinstein,f	3	0	6	Hausman,f	2	1	5
Streeter,f	0	0	0	Polz,c	0	0	0
Sh'enberger,f	0	0	0	Kuny,c	0	0	0
Scott,f	0	1	1	Castro,c	0	0	0
Lake,c	1	0	2	Flaherty,g	3	0	6
Everett,c	0	0	0	Wolfgang,g	0	2	2
Lafferty,g	6	2	14	Atwell,g	0	0	0
Sickle,g	3	1	7				
Bassin,g	3	1	7	Totals	6	4	16
Palmer,g	0	0	0				
Totals	19	5	43				

Score at half—20-7, Coolidge. Referee—Russell. Umpire—Buscher.

Tech.	G	FG	P	Western.	G	FG	P
Kranking,f	1	1	3	Love,f	3	2	8
Moffatt,f	3	1	7	Bell,f	1	0	2
Olson,f	1	0	2	Gould,f	1	1	3
Raphelson,f	0	0	0	Tull,c	0	1	1
Yordy,c	1	1	3	Conwyn,g	1	0	2
Ray,c	0	0	0	Wacker,g	0	0	0
Tulenko,g	3	0	6	Hart,g	0	0	0
Timmons,g	3	3	9	Hite,g	3	1	7
Lann,g	1	1	3				
Davis,g	0	0	0	Totals	9	5	23
Rappee,g	0	0	0				
Totals	13	7	33				

Score at half—23-10, Tech. Referee—Bucky Buscher. Umpire—Bernie Buscher.

Coakley and Carroll Shine for Gonzaga

Gonzaga High's five put on the steam in the second half and defeated Montgomery Blair, 30-13, last night on the losers' court. The Purple held on to a 12-10 lead at intermission and came back to run away with the decision.

Chester Coakley and Dave Carroll turned in 12 and 10 points, respectively, for Gonzaga.

Blair.	G	FG	P	Gonzaga.	G	FG	P
Estes,f	1	0	2	Coakley,f	4	4	12
Klippstein,f	1	0	2	Cranston,f	2	0	4
Comer,c	1	0	2	Tancredi,f	0	0	0
Bergman,c	0	1	1	Carroll,c	5	0	10
Padden,g	2	0	4	Kellinger,g	1	0	2
O'Connor,g	1	0	2	Hickson,g	1	0	2
Scrider,g	0	0	0				
Mitchell,g	0	0	0	Totals	13	4	30
Totals	6	1	13				

Score at half—12-10, Gonzaga. Referee—Boyd.

Colt Jayvees Win

The Coolidge High junior varsity team defeated National Training School, 47-13, yesterday. Mike Levin, Charlie Kiesgan and Gene Housrath scored 10 points apiece.

It's a Different Game But Bassin Is Still a Ball Hawk

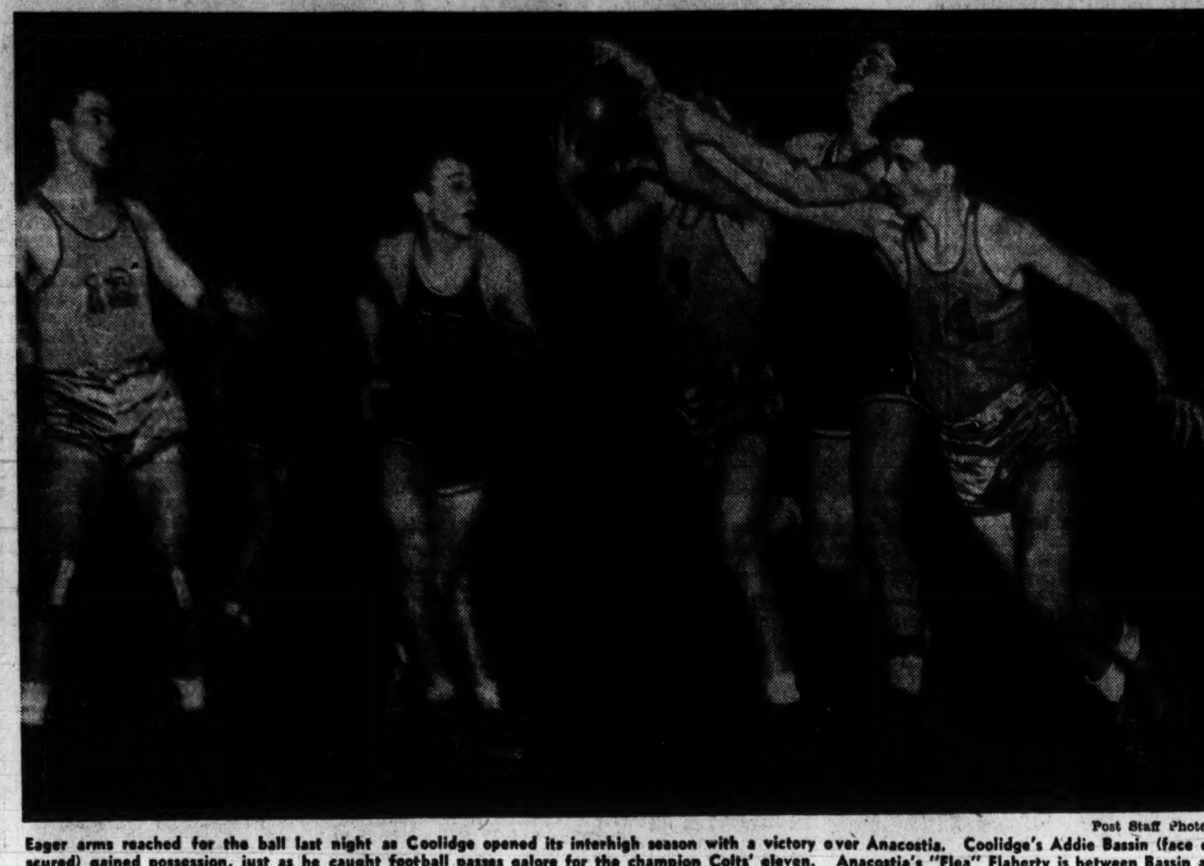

Post Staff Photo

Eager arms reached for the ball last night as Coolidge opened its interhigh season with a victory over Anacostia. Coolidge's Addie Bassin (face obscured) gained possession, just as he caught football passes galore for the champion Colts' eleven. Anacostia's "Flea" Flaherty is between Bassin and Coolidge's George Lafferty. At left, in foreground, are Coolidge's Joe Laing (12) and Anacostia's Don Polz (10).

Pitcher Faces Army Call Next Month

Dutch Leonard, the Nats' No. 1 knuckle-ball pitcher of the American League, will exchange his Washington uniform for the uniform of the United States Army next month, it was indicated yesterday by his Springfield, Ill., draft board.

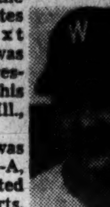

LEONARD

Leonard was reclassified 1-A, the Associated Press reports, and will be called for induction early in February. He is 33 years old, married and the father of two children.

The probable loss of Leonard to the Nats follows hard upon the call for induction received last week by his batterymate, Catcher Jake Early, who is expected to report to the Army this month.

It is believed, however, that Leonard may not pass the final physical examination of Army doctors. A broken ankle he suffered in April, 1942, while sliding into first base, kept him out of baseball for the remainder of that season and left him with a perceptible limp last season.

Lost 13 Games

With the Nats last year Leonard did not have a winning season, compiling a record of 11 victories against 13 defeats.

He has been a fixture on the Washington staff for six seasons, since proving a bargain purchase from the Atlanta club in 1937 at the $6000 draft price. Leonard, until his ankle injury, was rated the outstanding knuckle-baller of the league.

He enjoyed his most successful season in 1939 when he won 20 games and lost only 8 with the second-division Nats. In 1941 he won 18 games and lost 13 with his knuckler.

Leonard has been in organized baseball since 1930 when he joined Canton in the Central League. He later played in the Southern, Western and Three-Eye Leagues before joining the Brooklyn Dodgers for four seasons. With the Dodgers he was no success, but after being sold to Atlanta he developed the knuckle ball that lifted him to big-league fame and the highest salary on the Washington club.

Leonard's induction would still leave the Nats with three knuckleball pitchers—Johnny Niggeling, Roger Woolf and Mickey Haefner.

Jack Battles To Score Over Costantino

By Sid Feder

New York, Jan. 7 (AP).—Beau Jack had to go all out down the stretch to take a 10-round decision from Lulu Costantino in Madison Square Garden tonight after absorbing a boxing lesson in the early going that at times made the lightweight champion look like an awkward amateur.

A 1-to-4 underdog in the betting against the onetime shoeshine boy from Georgia, Costantino danced all around him in the early heats, scored with slicing left jabs and had the jumping Jack missing punches by as much as 3 feet as he held an edge over the New York version of the 145-pound King for 7 of the 10 rounds.

Then, in the eighth, Jack leaped in with a smashing hook that caught the local larruper with his guard half down and snapped his head back, and from there to the end he took the play, although in the tenth, Lulu met the Beau head on and fought him to the wire.

On the Associated press score card, Jack had five rounds to four for Constantino and one even.

The officials were split on the verdict, with referee Eddie Josephs giving Costantino the fight, 8 rounds to 2. The judges, Bob Cunningham and Marty Monroe, voted for Jack, 5 rounds to 4, with 1 even.

Friends Defeats Woodward, 46-18

Friends School opened its basketball season on its home court with a surprisingly easy victory over Woodward School yesterday, defeating the YMCA aggregation 46 to 18. The handwriting was on the wall almost immediately after the start of the game, and Friends led 32-11, at half time.

The Quakers will meet Georgetown Prep on Tuesday.

Woodward.	G	FG	P	Friends.	G	FG	P
Hodgkin,f	0	1	1	Bernard,f	5	0	10
Kiser,f	0	0	0	Sleichmann,f	0	0	0
Donovan,f	3	0	6	Smith,f	2	0	4
O'Connor,f	0	0	0	Holland,f	4	0	8
Mitchel,c	2	1	5	Kenny,c	5	2	12
Henly,g	2	0	4	Ovitt,c	0	0	0
Loomis,g	1	0	2	McCuen,g	4	1	9
				Lochnar,g	1	0	2
Totals	8	2	18	Joslyn,g	0	1	1
				Snyder,g	0	0	0
				Totals	21	4	46

Score at half—Friends, 32; Woodward, 11.

Bridle Trails Sets Show Date Oct. 8

By a Staff Correspondent

New York, Jan. 7.—Thirty-one horse shows, a far cry from the hundred-odd of prewar days, today were assigned dates for the coming year at the annual meeting of the American Horse Shows Association at the Waldorf Astoria. Among these was the Washington Bridle Trails event, which was given October 8. President Adrian Van Sinderen reported that 37 member shows were held during the past year and that 77 others paid inactive dues.

Sammy Byrd Leading Los Angeles Open Golf

Los Angeles, Jan. 7 (AP).—Babe Ruth's former understudy with the New York Yankees, Sammy Byrd, surprised everyone by grabbing the lead today in the $12,500 Los Angeles golf championship with a dazzling 66 over the par 71 Wilshire Country Club course.

Always a steady shotmaker, Byrd was superlative as he fired long ones and putted flawlessly. He rammed home six birdies and made only one mistake during the 18 holes.

This pacemaking performance was especially good because of the heavy going caused by recent rains. The slow greens spoiled the game of many a competitor in the field of 135 qualifiers. Byron Nelson, the favorite, came in later with a fine 33-35—68, to gain second place. A stroke behind were such players as Jimmy Hines of New York; Willie Hunter of Los Angeles' Riviera Club, and Olin Dutra, the host pro, all of whom had 69s. The championship is being conducted under winter rules.

Byrd, who quit baseball in 1936 and took up golf seriously, had birdies on the third, sixth, eighth, fourteenth, fifteenth and sixteenth. On the par 3 thirteenth he punched a wedge short off the tee. That was his only slip.

Byrd's card:

Par out	454	344	344—35	
Byrd (out)	354	343	334—32	
Par in	344	354	544—36,	35—71
Byrd (in)	344	443	444—34,	32—66

It was a day of good golf by those who were expected to be right up in the running. Ellsworth Vines of Pasadena, former tennis champion, who has been playing spectacularly all winter, was right up there with a 70.

Among the subpar rounds were those of Corpl. E. G. Wysowski, Sacramento, Calif., 35, 35—70; Johnny Bulla, Chicago, 37, 33—70; George Fazio, Pine Valley, N. J., 35, 35—70; Amateur Ralph Evans, Inglewood, Calif., 38, 32—70; Leo Diegel, Tucson, Ariz., 34, 36—70; W. A. Stackhouse, Seguin, Tex., 36, 34—70.

Adulator Wins At Hialeah

Miami, Fla., Jan. 7 (AP).—Adulator swept to victory today over 13 competitors in the $5000 Added Inaugural Handicap at Hialeah Park, where an opening day throng of 12,076 witnessed the start of 50 days of winter racing here today and poured a golden flood through the betting windows.

An opening day betting record of $635,758 was established.

The smooth-running Woolford Farms horse, ridden by Ted Atkinson, fought a nip and tuck battle to the stretch with Roman Sox, which finished second, and Harvard Square, the show horse.

Adulator paid $7.40, $4.70 and $3.40. Roman Sox gave backers $12 and $6.30, while Harvard Square paid $6.40.

Today's crowd was below the 16,531 that attended the opening day of 1942, the last year Hialeah operated. The mutuels handle then was $454,740, and the figure was surpassed after six races today.

Atkinson completely stole the show from the other jockeys by riding four winners in the eight-race card.

He led up to his triumph in the Inaugural by booting home Snarkling, at $10.80 for $2, over a field of 2-year-old fillies who went to post for the first time in the opener, and then sent Tight Shoes, at $4.80 for $2, to a photographic decision in the third.

The tiny rider closed out the performance with a $4.50 for $2 victory aboard Ksar of Audley in the finale.

Mullin, Former Detroit Mound Ace, Succumbs

Wabash, Ind., Jan. 7 (AP)—George Joseph Mullin, who was with the Detroit Tigers for 14 years and led the American League pitchers in 1909 with 29 wins and 8 losses, died today in his home here after a month's illness.

Mullin, a native of Toledo, Ohio, came here 45 years ago to pitch for a Wabash team in the old Two-Eye League. He eventually signed with the Tigers, remaining with that club until he retired in 1916. He hurled a no-hit game against the St. Louis Browns July 4, 1912.

Mullin resided in Washington, D. C., for many years and is well known in sporting circles. He is survived by his widow, the former Grace Aukerman of Wabash; a daughter, Mrs. Lemoine Rish of Detroit, and two sisters, Mrs. Pat Bruen and Miss Edna Mullin, both of Toledo.

Clash for Title

The Manor Park and Grady Boys 145-pound football teams clash tomorrow for the District title on Brookland field.

St. Alban's Wins; Cotton Smith Stars

"Cotton" Smith, who cut a swath in the ranks of St. Alban's gridiron opponents last fall, was back at his old scoring tricks on the court yesterday as he accounted for 24 of the 44 points St. Alban's amassed in defeating Maryland Park, 44-21. Cotton averaged 10 points a game during the basketball season last year.

It was quite a day for the Smith boys all around, for Robert Smith scored eight points and was outstanding in St. Alban's defense, snagging the ball off the backboard on numerous occasions.

St. Alban's.	G	FG	P	Md. Park.	G	FG	P
D.Smith,f	12	0	24	Marks,f	3	1	7
R.Smith,f	4	0	8	Snyder,f	2	0	4
Greer,f	0	0	0	Foster,f	0	0	0
Florence,f	0	0	0	Coleman,f	0	0	0
Diggs,c	1	0	2	Stover,c	2	0	4
Seal,c	0	0	0	Wilson,c	0	0	0
Bradley,c	0	0	0	Smallwood,g	1	1	3
Colvin,c	0	0	0	DePerrini,g	1	1	3
Magruder,g	5	0	10				
Daniels,g	0	0	0	Totals	9	3	21
Gosnell,g	0	0	0				
Harwood,g	0	0	0				
Totals	22	0	44				

Cilinski and Pavone Win Gloves Titles

Some 3000 fans jammed Turner's Arena beyond capacity last night to witness 15 thrilling Golden Gloves championship bouts.

The only two champions to appear in the 1944 show successfully defended their crowns. Pete Cilinski beat back a determined bid from Ray Hanbury in the 135-pound senior joust, while Lew Pavone, a teammate from the St. Mary's Club, decisioned Nick Mancini after a rought three rounds.

The Cilinsky-Hanbury match, slated to be one of the top spots on the show, was just that. Both men opened fast, with Hanbury doing the bulk of the leading in the first frame. The Alexandrian began to find the range in the second round and rocked the challenger several times with rights and lefts to the head, taking punishment in return.

The third round opened with what was some of the most heated action on the card, both men slugging it out toe to toe. However, Cilinski weathered all that Hanbury could throw and came through the round to take the duke.

The team championship trophy in the senior division went to St. Mary's Club of Alexandria with 45 points, the Washington Boys Club finishing second with a total of 25. The Apollo Club was third with 20.

The Merrick Club captured the novice team title with 25 points, while second place was a five-way tie between Washington Boys Club, National Training School, Pete's A. C., St. Mary's Club and the Quantico Marines. Each team scored 15 points.

SENIOR DIVISION

112-pound class—Billy Kerge (Apollo Club) scored T. K. O. over Pussy King (Washington Boys Club), third round.

126-pound class—James Vakas (Washington Boys Club) decisioned Joe Annette (Quantico Marines).

135-pound class—Pete Cilinski (St. Mary's Club) decisioned Ray Hanbury (Merrick Club).

147-pound class—Joe Gannon (Apollo Club) scored T. K. O. over Frank McGregor (St. Mary's Club), 2:41, second round.

160-pound class—Lewis Pavone (St. Mary's Club) decisioned Nick Mancini (Washington Boys Club).

175-pound class—Richard Nuitt (St. Mary's Club) knocked out Tom Poole (Washington Boys Club), 0:42, first round.

Heavyweight class—Rene Workman (St. Mary's Club) knocked out Bernie Cody (unattached), 49½ secs., second round.

*Denotes championship successfully defended.

NOVICE DIVISION

112-pound class—Claude Lawrence (St. Mary's Club), decisioned Dave Coakley (Pete's A. C.).

118-pound class—Joe Smith (Naval Torpedo Station), won by forfeit from Don Carter (National Training School).

126-pound class—Ray Kennedy (Washington Boys Club), decisioned Bobby Duvall (Washington Boys Club).

135-pound class—Bernie Barry (National Training School), decisioned Billy Waugh (National Training School).

147-pound class—Cliff Hart (Pete's A. C.), decisioned Blackie Annisi, (Quantico Marines).

160-pound class—Francis Sweeney (Merrick Club), decisioned Benny Aquilino (Apollo Club).

175-pound class—Ted Szostak (Quantico Marines), scored TKO over Chris Brown (Merrick Club), 56 seconds, first round.

Heavyweight class—John Clark (Merrick Club), scored TKO over Eugene Wilson (St. Mary's Club), 1 minute 27 seconds, first round.

Williams Seeks Release From Hubert Match

Promoter Joe Turner yesterday was offered a flat $1000 by Holman Williams' manager to release the nationally known colored middleweight contender from his contract for next Tuesday night's 10-round match against Tee Hubert, the District titleholder, at Turner's Arena.

The offer was made late in the afternoon by Charley Rose, who manages Williams for Sergt. Joe Louis, shortly after Williams had been signed to fight Jake LaMotta in Philadelphia, February 14, for the "duration-of-the-war" middleweight title.

Promoter Turner stated that he turned "thumbs down" on Rose's request.

Gallaudet Beats Fort Myer, 52-12

The Gallaudet Blues used 15 men to win a wide open 52-12 victory over Fort Myer last night. It was strictly no contest. Roy Holcomb was top scorer, with 13 points and Lyle Mortensen, a second stringer, runner-up with 10. The slaughter had reached 28-2 proportions at half time.

Gallaudet	G	FG	P	Fort Myer	G	FG	P
Holcomb,f	6	1	13	Hobbs,f	1	0	2
Stanley,f	1	0	2	Askin,f	0	0	0
Orez,f	1	0	2	Beck,f	1	0	2
Baldridge,f	3	0	6	Caldwell,c	0	0	0
Mortensen,f	5	0	10	Patterson,c	0	1	1
Ruze,f	1	0	2	Stratta,g	1	2	4
Schleiff,c	0	0	0	Weisgarber,g	0	3	3
Witczak,c	1	0	2	Goska,g	0	0	0
Lietson,c	1	1	3				
Massey,g	0	0	0	Totals	3	6	12
Pishler,g	1	1	3				
Samples,g	0	0	0				
Padden,g	2	0	4				
Ammons,g	1	1	3				
Goodwin,g	1	0	2				
Totals	24	4	52				

Score at half—Gallaudet, 28-2. Referee—Mitchell.

Mt. St. Joseph's Defeats Devitt

A strong Mount St. Joseph's quintet defeated Devitt Prep, 42-23, last night as the District Prepers invaded on the Baltimore stronghold. George Van Wagner was top scorer for the locals, with 8 points, while Howell, center for the Saints, broke through with 14.

Devitt	G	FG	P	Mt. St. Jos.	G	FG	P
Finn,f	3	0	6	Gordon,f	1	0	2
Slaughter,f	1	3	5	Eikenberg,f	2	2	6
Maddox,f	1	0	2	Ward,f	0	0	0
VanWagner,c	3	2	8	Howell,c	7	0	14
Perry,g	0	2	2	Welsh,c	3	1	7
Fields,g	0	0	0	Duffy,c	0	0	0
Booth,g	0	0	0	Banahan,g	2	1	5
Dorsey,g	0	0	0	Silk,g	0	0	0
Book,g	0	0	0	Goodrich,g	1	0	2
				Lipton,g	2	2	6
Totals	8	7	23	Imhoff,g	0	0	0
				Totals	18	6	42

Score at half—Mt. St. Joseph's, 25-14.

Scores

LOCAL BASKETBALL

Gallaudet, 52; Fort Myer, 12.
Tech, 33; Western, 23.
Coolidge, 43; Anacostia, 16.
Friends, 46; Woodward, 18.
St. Alban's, 44; Maryland Park, 21.
Mt. Rainier, 26; Bethesda, 21.
George Washington, 44; Greenbelt, 29.
Gonzaga, 33; Montgomery-Blair, 13.

COLLEGE BASKETBALL

Camp Reynolds, 49; Bethany College, 47.
Purdue, 69; Chicago, 27.
Iowa, 37; Minnesota, 34.
Dubuque, 49; St. Ambrose, 30.
Southern Methodist, 65; Texas A. & M., 35.
Miami U., 46; Ohio U., 30.
Northwestern, 57; Michigan, 47.
Detroit Tech, 37; Induction Center, 21.
Wisconsin, 43; Illinois, 38.
Arkansas, 71; Texas Christian, 30.
Canisius, 33; Wooster (Ohio), 25.
Norfolk Naval Air Station, 50; Bainbridge (Md.) Naval Training Station, 48.
Trinity, 61; Coast Guard Academy, 47.
Bradley Field (Windsor Locks), 45; Yale Air Forces Technical Training Command Post, 42.
Denison, 68; Capital, 31.
Georgia Tech, 46; Atlanta Naval Air Station, 34.
Georgia, 44; Lawson General Hospital, 41.
Canisius, 33; Wooster, 25.
Norfolk Naval Air Station, 50; Bainbridge Naval Training Station, 48.
Camp Reynolds, 49; Bethany College, 47.
Lincoln Air Base, 43; Nebraska Wesleyan, 29.
Kearney, 32; Norfolk Junior, 30.
LaSalle, 47; Fort Miles (Del.), 28.
Haverford, 51; Rider, 40.
St. Mary's (Winona), 48; Mankato Tchrs., 41.
Carleton, 40; Cornell (Iowa), 34.

C. U. to Meet Navy; Terps Face Cavaliers

Catholic University will take its four-game winning streak to Annapolis today to meet Navy at 2:30 p. m. and Maryland University will drag a three-game losing streak to Charlottesville to meet Virginia at night in the first games for the respective District colleges since before the Christmas holidays.

Coach Johnny Long's Cardinals reported back to school in advance of the other civilian students at C. U. and they have a full week of stiff practice sessions behind them, in addition to the quarter of preholiday victories over Fort Belvoir, Washington Naval Communications Annex, Fort Meade's 93d General Hospital team and Gallaudet.

With Johnny Mercak showing surprising scoring ability to give Dick Scanlan and Fred Rice help, and the Cardinals better balance, Long has come up with what may be the surprise team of the year here. Today's game is Navy's first and not much is known of their potential strength but Coach Johnny Wilson's squad has been reported better than last year's team that got better than an even break.

Navy will have a decided edge in manpower, as the Middies always toss 12 or 15 men into every game while Long is lost after he uses seven players. Navy probably will have a slight advantage in size and experience but the Cardinals have four games under the belt in their favor.

Maryland, after losing to Bainbridge, Quantico Marines and Marshall College, figures to take another beating from Gus Tebell's Cavaliers. Virginia opened its season with two victories over the Staunton Hospital team and in its last outing spotted North Carolina a 14-0 lead and came back to beat the Tarheels, 39-36.

Keith Harder, who played for Tech High last year, is the Cavaliers' outstanding player and the leading scorer in the State.

Fair Grounds Entries and Results

1—¾; $1000; 4-year-olds up; claiming.
Rangle 110 | *Air Sprite 108
Chiewin 110 | *Warwise 107
*Busy Josie 112 | *Georgia Tod 105
Beth B. 115 | *Joss Stick 107
Black Orchid 116 | Miss Courtesy 110
Mismark 117 | *Lithograph 107
Chanting 112 | *Miss Frakes 105
*Lady Stardust 105 | Donnagina 110

2—1 1/16; $1000; 4-year-olds up; claiming.
Blossom Queen 111 | Happy Choice 118
Good Play 114 | Wayriel 115
Belplay 120 | Magic Lady 115
*Red Ted 112 | *Mae Chance 113
My Reward 120 | Upjack 120
Milk Punch 123 | *Study Period 108
Thrift 115 | *Bomb Shelter 115

3—1¼; $1000; 4-year-olds up; claiming.
*Princess Olo 106 | Reigh Countess 111
*Grand Rush 106 | *Troon 111
Dorothy's Boy 113 | Rose Anita 111
Albino 111 | Precious Years 108
*Bosky Dell 106 | Second Th'ght 116
*Helen's Boy 111 | Legal Advice 111
Riposte 116 | Plucky Muffin 116
*Rolling Ball 111 | *Prince Chance 111
Five A. M. 113

4—¾; $1000; 2-year-olds; claiming.
Vald. Rumpus 109 | Wise Joe 120
†*Gold Thread 112 | Good Queen 109
Head Smart 108 | †Ronrey 112
Mr. X 120 | Little Moose 109
Effie R. 109
†F. Corestiere entry.

5—¾; $1100; 3-year-olds; allowances.
Granny Reigh 116 | Rover 121
Four Deep 116 | *Wise Sue 106
Lights Abeam 113 | In the Air 116
*O. K. Pal 106 | Valdina Perion 121
*Global 116

6—¾; $1200; 4-year-olds up; all'ances.
*Toonerville 118 | *Cant Lose 113
Chipamink 116 | Shrimpie 123
*Topic 113 | Traffic Court 116
Tomochichi 128

7—¾; $3000; 4-year-olds up; handicap.
High Peak 103 | †Dove Shoot 112
†Requested 119 | Amber Light 112
Hardpone 105 | Jack S. L. 118
Medid 105 | Overdrawn 122
Layaway 112 | Flying Giant 108
Franks Boy 116 | Go Gino 119
†Whitaker entry.

8—1 1/16; $1000; 4-year-olds up; claiming.
More Refined 115 | *Tetra Dan 111
Prefer Transit 111 | Brown Flower 113
*Spalpeen 115 | *Franco Saxon 115
Southland Miss 110 | Double Brab 115
Replication 118 | *Juanita M. 110
Off Guard 116 | Veiled Prophet 115
Dizzy B. 120 | Mattie J. 113
Hardwrack 118 | Yondell F. 118
*Beauzar 111 | *Gay Hour 113

FAIR GROUNDS SELECTIONS (Sloppy)
1—Mismark, Beth B., Busy Josie.
2—MILK PUNCH, My Reward, Belplay.
3—Albino, Previous Years, Riposte.
4—No selections.
5—Valdina Perion, In the Air, O. K. Pal.
6—Tomochichi, Topic, Shrimpie.
7—Overdrawn, Whitaker entry, Frank's Boy.
8—Hardwrack, Dizzy B., More Refined.
—Louisville Times (AP).

1—¾; $1000; 4-year-olds up; claiming.
Vengi, 116 (Wezryn) 5.20 2.80 2.40
Top Note, 117 (Gonzalez) 4.80 3.00
Dark Stream, 119 (Peters) 3.40
Ebon Flag, Over Call, Play Ante, American Byrd, Styx, Storminess, Miss Monarch also ran. Time, 1:16.

2—¾; $1000; 4-year-olds up; claiming.
Finality, 114 (Bailey) 10.00 6.00 4.00
Heel Call, 109 (Haslett) 6.80 5.20
Capsicum, 112 (Kirkland) 4.60
Weisenheimer, St. Jock, Peace Fleet, Lost Gold, Jay D. Kan, Paraboloid, Winter Weather also ran. Time, 1:15 4-5.

DAILY DOUBLE PAID $43.80.

3—¾; $1000; 3-year-olds; claiming.
Black Object, 112 (James) 8.60 4.00 3.40
Hi Henry, 122 (Cowley) 4.80 3.80
Bursweep, 110 (McCadden) 10.40
*Finishing, Busy Line, Town Gallant, High Legend, Sweet Beau, *Burgoo Boy, Sure Guy also ran. Time, 1:16.
*Field.

4—¾; $1000; 3-year-olds; claiming.
Lina Creek, 112 (Brinson) 10.00 6.80 3.80
Whose Your Gal, 108 (McCadden) 9.80 5.60
Warrior Lad, 113 (Kirkland) 6.80
*Sir Lo, Manda, Superfine, *Bona Dea, *Mary Rene, Little Steve, Fourth Estate, Las Vegas, Old Silk also ran. Time, 1:16 3-5.
*Field.

5—¾; $1000; 3-year-old maidens.
Wapen, 116 (Gonzalez) 7.00 4.20 3.20
Grand Love, 111 (Scurlock) 15.20 10.20
Wickford Point, 111 (Jones) 5.60
Last Kan, *Valdina Flyer, Tee Beau, Mary Marketta, *Mary M. V., Pouter Pigeon, Valdina Zura, *Historic also ran. Time, 1:16 2-5.
*Field.

6—¾; $1000; 3-year-old maidens.
Real Short, 116 (Peters) 6.60 3.20 2.20
Lady Janice, 116 (Kirkland) 3.20 3.00
Aera, 116 (Jemas) 4.20
Swift Action, *Dredge Chain, *War Baggage, Valdina Nurse, *Joyce Shamrock, Shining Chance, Valdina Ranger, Walloon, Gremlin also ran. Time, 1:16 3-5.
*Field.

7—¾; $1000; 4-year-olds up; all'ances.
Sun Flower, 113 (Brinson) 17.00 6.40 5.20
Balmand, 115 (Jemas) 4.00 3.40
Regimental, 105 (Haslett) 2.20
Roziante, Innate, Boom On also ran. Time, 1:15 4-5.

8—1 1/16; $1000; 4-year-olds up; all'nces.
Pony Express, 113 (Haslett) 19.20 9.00 6.40
Rubicon, 112 (Bailey) 3.80 3.00
Tex Hygro, 112 (McCadden) 7.40
This Freedom, Star Way, *Devil's Crag, *J. Lee Greenock, *Pete Jr., Camps First also ran. Time, 1:50 4-5.
*Field.

Hialeah Park

1—1⅛; $1200; 4-year-olds up; claiming.
Miami Springs 111 | Turntable 120
Profile 113 | Appas Tappas 111
Ancipital 106 | War Bonnet 117
Rest Awhile 109 | Ask Me 113
Alhalon 115 | Tacoma 117
Budded 111 | *Displayer 112
*Admiral Jim 99 | Rocket Gal 108
*Piplad 108 | Impregnable 115

2—¾; $1200; 4-year-olds up; claiming.
*Witchwater 108 | *Lady Golden 110
Rhyme Maker 112 | Gorse Hill 112
*Wise Decision 115 | Technician 114
*Ruckelle 104 | Justinian II 112
Lots of Time 114 | Gold Message 107
Flaming High 120 | Paladin 114
Jackorack 114 | Basileus 114
Jay Stevens 120 | Vinal Haven 114

3—Nursery course; $1200; 2-year-olds.
†Seven-O-Five 118 | Ellis 118
†Golden Count 118 | Gay Gino 118
Home Run 118 | Speedy Reward 118
Crash Boat 118 | Freddies Pal 118
†Col. G. Ring entry.

4—⅞; $1400; 4-year-olds up; claiming.
*African Sun 111 | Bold Chance 106
Transformer 119 | Roman Glory 108
*Remote C'trol 108 | Speedway 106
The Thane 106 | Baroque 112
Rush Act 112 | Fair Call 114

5—¾; $5000; 3-year-olds; handicap.
Aloraye 114 | Quick Draw 114
Mouse Hole 116 | Stymie 120
Sky Tracer 116 | Challenge Me 116
†Good Bid 114 | Brief Sigh 116
Blue Sash 111 | Augustina 111
Black Badge 120 | †Fifth 114
†Bryson-Shouse entry.

6—⅞; $1400; 4-year-olds up; claiming.
Bulldinger 106 | Kingfisher 114
Night Glow 109 | Red Dock 117
Rascal 114 | Wise Advice 104
The Finest 114 | *Sir Alfred 109
Omission 114 | Theseus 108

7—¾; $1700; 4-year-olds up; handicap.
*Black Grip 111 | *Jois 107
Victim 116 | Zacatine 114
*Mintlock 113 | Queens Risk 100
Yukon 118 | Noonday Sun 104
Liberty Pan 100 | Chicago Dr 102
Bridleour 115 | Ogma 112
Fag 115 | Likeasnot 116
Mixer 11[illegible]

8—1⅛; $1700; 4-year-olds up; handicap.
*Moon Maiden 1[illegible] | *Whimbrel 102
Alaflag 100 | Kanlast 108
Meneither 113 | Llanero 120
Arrow Rock 111 | Sweep Swinger 120

HIALEAH SELECTIONS (Fast)
1—Alhalon, Tacoma, Ask Me.
2—Wise Decision, Witchwater, Jay Stevens.
3—No selections.
4—Transformer, The Thane, Rush Act.
5—BLACK BADGE, Challenge, Stymie.
6—The Finest, Omission, Sir Alfred.
7—Mintlock, Ogma, Yukon.
8—Ilanero, Sweep Swinger, Moon Maiden.
—Louisville Times (AP).

Hialeah Park

1—Nursery c'se; $1200; maiden 2-y.-olds.
Snarkling, 118 (Atkinson) 10.80 5.30 4.30
‡Royalong, 118 (Bers) 6.30 6.10
§Betty Carreen, 118 (Parke) 4.40
†Overcross, Paba, Ginokum, Commiseration, †Cat Lady, ‡Helen Night, Prepossessing, §Babiana, Pharamint also ran.
†Indian Rocks Stable.
‡E. K. Bryson entry.
§F. W. Hooper entry.

2—¾; $1200; 3-year-olds; claiming.
Our Damsel, 117 (Adams) 4.60 3.50 2.80
Cling, 111 (Claggett) 8.70 7.00
Dream Baby, 106 (Mann) 12.10
Dick Richards, Betty's Beau, Trast, Black Business, Our Flare, Fred Havecker, Valdina Amazon, Oh Dinah, Many Bangles also ran. Time, 1:15 4-5.

DAILY DOUBLE PAID $34.50.

3—6½; $1300; 4-year-olds up; claiming.
Tight Shoes, 116 (Atkinson) 4.80 3.20 2.60
Gallant Witch, 108 (Bernardo) 3.40 2.80
Bottle Imp, 110 (Lindberg) 4.10
Ebony Edge, Flaming Chance, Joe Burger, Rose Red, Lucia's Sun, Guerryton, Snowfly, The Watch, Wise Brave also ran.

4—1 1/16; $1400; 4-year-olds up; claiming.
Doubt Not, 113 (Stevenson) 5.10 3.30 2.80
Star Bien, 108 (Atkinson) 13.70 6.70
Yolandita, 102 (Claggett) 4.60
Accord, Discourage, Patron Saint, Bulrush, First Draft, Darby Ducat, Sweeping Dream, Flying Silver, Art of War also ran.

5—⅞; $1700; 4-yr.-olds up; allowances.
Samhar, 110 (Claggett) 6.60 3.90 2.80
Mettlesome, 108 (Merrissey) 6.30 4.60
Alquest, 103 (F. Smith) 6.20
Homeward Bound, Full Cry, Mark, Hasteville, Cabin Creek, One Only also ran.

6—⅞; $5000; 3-year-olds up; handicap.
†Adulator, 105 (Atkinson) 7.40 4.70 3.40
Roman Sox, 113 (Skoronski) 12.00 6.30
Harvard Square, 114 (Snider) 6.40
Cape Cod, †Signator, Grasshopper II, Poacher, K. Dorko, Putitthere, Shiny Penny, Old Grad, *Eric Knight, *Dream Parade, †*Weatherite also ran. Time, 1:12 2-5. *Field.
†Woolford Farm entry.

7—1⅛; $1200; 4-year-olds up; claiming.
Arabesque, 111 (Brennan) 26.90 10.70 5.60
Red Rosette, 109 (Delaney) 7.60 4.90
Barney's Gal, 109 (Bernardo) 4.50
One Dollar, Mobcap, Scarlette II, Belfry Chimes, Lady Calvert, Poppycock also ran.

8—1⅛; $1500; 4-year-olds up; claiming.
Ksar of Audley, 117 (A'son) 4.50 3.00 2.70
First Draftee, 107 (Bernardo) 4.20 3.00
Boot and Spur, 109 (Pratt) 3.90
Gothic, Happy Hunting, Goober Lad, Scotch Abbot, Panbroom, Fuego, Spartiate, Clocklike, Total Eclipse also ran.

Weather Division Wins

Weather.	G	FG	P	Marines.	G	FG	P
Staten,f	2	0	4	Atanus,f	9	2	20
Halonek,f	10	2	22	Moran,f	5	0	10
Allen,f	0	2	2	Lang,f	0	0	0
Weber,f	0	0	0	Darno,c	5	0	10
Wallace,f	1	0	2	Keen,g	2	0	4
Roberts,f	1	0	2	Dunn,g	2	0	4
Bussey,c	3	3	9	Davenport,g	2	0	4
Doyel,g	10	3	23	Pile,g	0	0	0
Wyatt,g	2	1	5	Webb,g	0	0	0
Snyder,g	0	0	0				
Totals	29	11	69	Totals	25	2	52

Post's Consensus

AT HIALEAH
1—Piplad, Displayer, Profile.
2—Witchwater, Wise Decision, Technician.
3—Golden Count, Gay Gino, Freddie's Pal.
4—Fair Call, African Sun, Transformer.
5—Black Badge, Blue Sash, Stymie.
6—Sir Alfred, Omission, Night Glow.
7—Mixer, Noonday Sun, Yukon.
8—KANLAST, Sweep Swinger, Moon Maiden.

FEATURED TODAY
Parchey's
RESTAURANT
19th and K Streets
★ Broiled Filet Mignon
★ Fresh Mushroom Sauce
TWO DINING ROOMS
CLOSED SUNDAYS
LUNCHEON • COCKTAILS • DINNER

About the Showshops

'Gang's All Here'—But Script Limps Behind

By Marjorie Kelly.

A strong contender for the title of worst film of the year turned up at Loew's Palace yesterday morning. Any way you look at "The Gang's All Here" you'll wish you hadn't. The technicolor is a gaudy horror that will make your head ache, there isn't a literate line in the whole script, the dance routines are executed with neither grace nor precision, and the direction is wooden and halting.

The picture is a nightmarishly bad joke on its excellent cast. Of a production starring Alice Faye with Carmen Miranda, Phil Baker, James Ellison, Edward Everett Horton, Charlotte Greenwood and Eugene Pallette, wth Benny Goodman's Orchestra providing music, it would be highly reasonable to expect some good moments. Probably it isn't safe to say there aren't any at all; there must be something worth looking at in a film with all that talent floating around, but if so, they're well buried, and the observer, stunned with dismay at what has gone before, is pretty apt to miss them.

Alice Faye, who can be a charmingly gay and natural performer, seems to have been borne under by the odds against which she labored, for her performance is lifeless and artificial. James Ellison, who is the romantic lead opposite her, is so briefly seen he doesn't have a chance.

Carmen Miranda has a role of the sort that keeps our neighbors to the South wondering just what our idea of them must be—she plays a greedy, stupid little Mexican flirt, whose one big idea is to make a lot of money. Her comic appeal is hopefully based on a habit of speaking English with every possible malapropism an industrious scripter could dig up.

The others in the cast all seem to have been very good sports about the whole thing, but one wonders why.

As for the plot, there just isn't one.

The theme, if such an abortion as this could be said to have a theme, was presumably to have been the "Good Neighbor" motif. Dance routines are mostly based on a Hollywood conception of life in the banana republics. Besides being ungraceful and filmed in splashy, lurid Technicolor with screamingly clashing color combinations, they betray the most glaring ignorance of everything one presumes they meant to interpret.

There's little point in going further into the gruesome details. If you want it for the record, the director was Busby Berkeley, the producer was William LeBaron, and Walter Bullock wrote the screenplay.

Children's Theater Plans

Peter Pan the Magic Man, who for the past several years has been entertaining New York children under the recreational plan of the city's park service, is to be the special attraction at the National Theater, Saturday morning, January 23. A ventriloquist will be on the program also.

This is the third in a series of six programs for children sponsored by the Children's Museum of Washington. The fourth will be a presentation of "The King of the Golden River," by the Clare Tree Major Children's Theater of New York, Saturday morning, February 5.

Tickets for both programs are on sale at the Children's Museum of Washington, 4215 Massachusetts ave. The telephone number is Emerson 4456 or 4457.

The Feminist Front

Miss Mary Frances Ackerman, publicist for the Ice-Capades, wants you to know that although this year's edition of the show has 108 women among its 152 members—a clear majority—it is unquestionably the best of the four annual shows thus far produced by the company. This dominated-by-femininity production has averaged from 90 to 97 per cent capacity in the cities in which it has appeared, and has shown a 25 per cent increase in gate receipts over a year ago.

Manager George D. Tyson has, Miss Ackerman tells us, followed a policy of developing as much feminine talent as possible ever since Pearl Harbor, when he realized that a shortage of male skaters would shortly be forthcoming. Seems it's paid off!

Tickets to the Ice-Capades will be available Monday morning at Uline Arena and are now on sale at the Fairway Sporting Goods Co., 1328 G st. nw.

Noah Beery, Jr.: Actor, Rancher.

Hollywood.—Noah Beery, jr., more closely related to Hollywood than any other actor, is probably farther from Hollywood than any other actor.

Noah, son of the famous villain of "silent days," Noah, sr., nephew of the famed Wallace Beery and husband of Maxine Jones Beery, whose father was the late Buck Jones, cowboy star, lives on a ranch in San Fernando Valley, stays out of night spots, and makes one picture after another.

Today he is costarred with Martha O'Driscoll in "Weekend Pass." Yesterday he was in a prominent role in "Gung Ho!" saga of the raid of the United States Marine Corps on Makin Island. Before that he was in "Corvette K-225." Beery, junior, has been in pictures ever since his graduation from North Hollywood High School, where he was a sensation in football and other sports.

His only ambition is to be a good actor. He has seen some of his Uncle Wally's pictures as many as ten times, and thinks he did his greatest work in "Viva Villa!"

"Some day," he says, "I'm going to be as good as that."

At Palace Theater

ALICE FAYE

The curvaceous Miss Faye appears in 'The Gang's All Here' Technicolor musical comedy now at Loew's Palace

HEDDA HOPPER

A Very Grim War Film

Hollywood, Calif., Jan. 7.—The reason so little is known about the content of "The Purple Heart" is that it's mighty strong meat. I wonder if that's the kind of film folks want. It's about the Doolittle flyers who were captured and tortured. You see the torture. Then they go into a mock trial. You don't actually see them beheaded, but they go out singing a hymn before that takes place. . . . Maj. Charles Vanda is spending his honeymoon in Florida. He was secretly married two weeks ago to Shirley Bergman back East. This is the second time for the major, the first for her. . . . Col. Frank McCarthy, aid to General Marshall, who was here with General Marshall a week ago, is well known in our town. He did technical work on "Brother Rat" at Warners. . . . Yvette, injured in the Lisbon clipper crash, is coming out to appear in the next George Raft opus.

HUGH HERBERT

Gathering 'Em In.

Columbia got a look at Nina Foch on the screen, took up her option and upped her salary. . . . Hugh Herbert stays on there another year. . . . Mrs. Louise Rose, who returned on the Gripsholm with her four children, is now in Hollywood with her children and working as secretary to Eddie Sutherland, who's directing "Pile Buck." . . . Don Hartman goes to Palm Springs to write the next Danny Kaye opus, which he'll produce. Now Paramount wants him to work on another "road" picture for Bing Crosby and Bob Hope. They'd like to call it "Road to Glory." But Don's signed up tighter than a drum with Sam Goldwyn. . . . A New York jewel expert, who's a guest here, told of being selected to appraise the jewels of Col. Edward Green, son of Hetty Green. Hold your hats! In the collection were 3400 solitaire diamond rings, 1400 diamond bracelets, 6 diamond, ruby, and emerald studded brassieres, and, accompanying each article, a photograph of a woman using same. The value runs into millions. Now you tell one.

Bargain Plus

Dion Stanwyck got Edith Head to make a hostess gown for his mother, and offered to pay her $6. His only requirement was that he wanted "shine" on it. The result is a dream with gold epaulets. Dion doesn't know that his mama paid Edith the rest of the price. . . . Cecil De Mille has persuaded Dudley Nichols to write a modern prologue for reissue of "The Sign of the Cross." Dudley's also doing Wendell Willkie's "One World," and "Enchanted Cottage," which he'll write, produce, and direct. . . . Groucho Marx takes his whole gang east for a six weeks' stretch. . . . Mark Kelly one of our ace sports writers, has just finished an amusing comedy laid in Reno, called "Melancholy Lady." Two studios are interested.

Shorties

Paul Lukas has the wanderlust in his eye again and hopes for another play when he finishes "Address Unknown." . . . I suppose when A. C. Blumenthal returns to Hollywood the town will shoot off firecrackers. . . . I don't wonder Kay Eldridge turned down "Tiger Woman." If we can't offer her anything better than that, she can stay right in the theater. They like her back there. . . . Wonder why Metro took the beard off Walter Pidgeon. On him it was becoming. . . . Jane Wyatt looks like the girl opposite Cary Grant in "None But the Lonely Heart." . . . Steve Hannagan will soon push off to Latin America. . . . Joan Crawford is back from a short holiday at San Francisco.

They're shooting two endings for "Till We Meet Again" and they're certain that the church will approve of one of them.

LEONARD LYONS

Loose-Leaf Notebook

New York, Jan. 7.

General Montgomery, the vegetarian, nondrinking, nonsmoking warrior, never allowed anyone to smoke in his presence until recently, when, while holding a press conference, he suddenly detected the odor of cigarette smoke. The General sniffed, and traced the smoke to a soldier standing outside. "What're you smoking?" Montgomery asked. The soldier replied: "Players, sir. Indian Players" . . . The General sniffed again and decided: "I like it." The word went out, therefore, that, while other brands are barred, Indian Players may be smoked when Montgomery is around . . . As a result, every cigarette brand is being smoked there. The smokers are careful, however, to place their cigarettes first into the distinguishable Indian Player box.

EMIL LUDWIG

Emil Ludwig, the biographer, has signed a contract with Ziff-Davis to go to Germany when the war ends and collect material for a biography of Hitler. In 1930, incidentally, Hitler arranged for the publication of a biography of Ludwig, called "The Emil Ludwig Case" . . . Count Sforza, who is recovering from a serious ailment, will be back in the news again. Sforza now has the support of Gaetano Salvemini, who was hostile to him when he returned to Italy . . . Lieut. Hans Habe, who wrote a book about his experiences in the French army, is back from Italy with a new book about his experiences with the American Fifth Army.

Diana Barrymore and Mrs. Bror Dahlberg, wife of the head of Celotex Corporation, gave a New Year's Eve party. One of the guests was Alexander Ince, who was advised to come early, for pretty girls would be there . . . Ince arrived at 10, and was delighted to find an unusual array of beautiful girls. There were three to a man. But at 11:45 the entire handsome cast of "Winged Victory" appeared. A few minutes after the soldiers arrived, the lights went out, to welcome 1944. And when the lights went up again, Ince discovered that the person he was holding in his lap was the distinguished, venerable composer, Oscar Strauss.

Lieut. Charles Bronner, who was a doorman at the Roxy, was shot down during the raid over Schevensford and was reported lost. Lieutenant Bronner worked his way through Germany, into France and finally back to England. He's doing his bombardier's work again . . . Bernard Baruch has no telephones at his South Carolina plantation retreat. Telegrams are picked up at the village twice a day . . . Kay Aldridge, the screen actress, plays a bit role—that of a secretary—in the final scene of "Over 21," the new hit which just opened. In this scene a movie producer orders her to record in shorthand all the conversation in the room. Miss Aldridge, a realistic actress, really recorded it all in Gregg. She once was a stenographer.

Gene Fowler's biography of John Barrymore, "Good Night, Sweet Prince," is a fascinating book, one of the most readable biographies in years. A number of magazines, including Reader's Digest, are bidding for the serialization rights, three film companies have entered offers, and a third printing has been ordered, although the book won't be published until January 10 . . . The cover is a painting of Barrymore by John Decker, who seems to have patterned his life after Barrymore's—drinking like him, grimacing like him, and even looking like him. Thomas Mitchell tells of the arrival of Barrymore and Decker at his home, both tight. Mitchell introduced them to his granddaughter. As they both peered at the child, Barrymore snarled at Decker: "Don't let the baby see both of us at once."

Lucius Beebe's chargin is deep and touching. He was involved in an accident between a taxi and a horse-drawn carriage. And Beebe was caught riding in the taxi . . . Representative Busbey of Illinois, is expected to lead the fight for the Dies Committee in the current session of Congress . . . Ned Sparks, the glum comic, was berating a gullible friend. "You believe everything," said Sparks. "Me?" I suspect everybody. Even when someone says 'Good Morning' to me I look first before answering" . . . Charles Barnet fired his press agent, pianist Carl Post, as usual. Then, as usual, Post played Bach's "Chromatic Fantasy and Fugue" and, as usual, was rehired.

Art Young, the cartoonist who died last week, made his last public appearance at a discussion following Dr. Frederic Wertham's lecture on the "Imagination of the Artist" before the Artists League of America . . . The last story Young told was an illustrative one—of the boy who busied himself with pencil and paper and told his mother: "I'm drawing God." His mother replied: "But, son, nobody knows how God looks" . . . The boy answered: "They will, when I get through."

Leopold Stokowski was invited to attend Esquire's all-American jazz concert at the Metropolitan Opera House on January 18. "Will the men be rehearsed? Stokowski asked. He was assured that he'd see an unrehearsed jam session. "Good," said the conductor. "When jazz is rehearsed, it can be as dull as a concert at Carnegie Hall" . . . Harold Young, aide to Vice President Wallace, listened to some high-ranking officers relate: "So Churchill said to me," and "at Teheran, Stalin said to me," etc., etc. "Did I ever tell you what Pershing once said to me?" said Young. "Pershing said: 'Young man, get away from that horse's tail,"' . . . Lillian Gish, doing a lecture, often travels in the baggage car to avoid being parted from her pet dog.

For more than 25 years the Cafe Royal on Second avenue has been one of New York's well-known restaurants. It's the Stork Club of the Yiddish Theater, frequented by the stars and poets as well as the alumni who moved to Broadway . . . Two years ago Hy Kraft wrote a play about the place and called it "Cafe Crown." It was an amusing comedy, starring Sam Jaffe. It had a fair run and became a summer-stock favorite . . . The Cafe Royal gloried in this recognition. And now, after all these years, the new management is changing the name of the place to Cafe Crown.

Show Time in the Downtown Theaters

STAGE

National—"Jackpot" at 2:30 and 8:30 p. m.

Gayety—Burlesque at 12 noon, 2:30 and 8:30 p. m.

SCREEN

Earle—"Destination Tokyo," at 9:30 a. m., 12:25, 3:25, 6:30, 9:30 p. m. and 12:40 a. m. Stage shows at 11:45 a. m., 2:50, 5:50, 8:50 p. m. and 12:40 a. m.

Capitol—"True to Life," at 10:45 a. m., 1:15, 3:45, 6:15, 8:45 and 11:20 p. m. Stage shows at 12:30, 3, 5:30, 8:05 and 10:35 p. m.

Palace—"The Gang's All Here," at 11:45 a. m., 2:15, 4:45, 7:15, and 9:45 p. m.

RKO-Keith's—"Government Girl" at 11:25 a. m., 1:25, 3:30, 5:35, 7:35 and 9:40 p. m.

Columbia—"Thousands Cheer," at 11:30 a. m., 2, 4:30, 7 and 9:30 p. m.

Metropolitan—"Northern Pursuit," at 11:35 a. m., 1:35, 3:35, 5:35, 7:35 and 9:40 p. m.

Ambassador—"Destination Tokyo," at 1:30, 4, 6:30, and 9:10 p. m.

Little—"Jeannie," at 11 a. m., 12:50, 2:35, 4:20, 6:05, 7:50 and 9:50 p. m.

Pix—"Hold Back the Dawn," at 1, 3:40, 6:40, 9:40 p. m. and 12:40 a. m. "Titans of the Deep," at 2:55, 5:55, 8:55 and 11:55 p. m.

Trans-Lux—Newsreels and shorts, at 10:15 and 11:30 a. m., 12:48, 2, 3:15, 4:30, 5:45, 8:15, 9:30 and 10:45 p. m. and 12:05 a. m.

AMUSEMENTS

Constitution Hall, Jan. 25, 8:30
Washington
GRAND OPERA
La Traviata
Greatest Baritone of Met. Opera Co.
ALEXANDER SVED
Sensational Soprano Chicago Opera
DOROTHY KIRSTEN
WILLIAM WEBSTER
Ippolito-Altieri-Curci-Ensleman
Roland-Dell Molle
Carlo Peroni, Conductor
40 in Chorus-Ballet-Orchestra of 40
"LA BOHEME" FEB. 24
$1.10, $1.65, $2.75, $3.30, $3.85, Box $5.50
Raleigh, NA. 2212 Willard, NA. 5575
WMAL SUNDAYS 8:30 P. M.

Colorful Horse Gets More Pay

Hollywood.—A horse which its owner describes as a "sunset colored palomino" is today ridden in Universal's Technicolor "Ali Baba and the Forty Thieves."

The horse's rider is Turhan Bey, young Turkish costar in the Maria Montez-Jon Hall picture.

The steed, only mount in Hollywood to deserve such a prismatic description as "sunset colored," is of a hue slightly off the customary creamy tan, with a suggestion of pinkish skin showing through.

Dark spots seem almost magenta colored.

The horse's mane and tail are a reddish gold.

The animal's name is "Gold Dust."

Because of Technicolor reasons it draws bigger film wages than the other horses.

AMUSEMENTS

NOW RHO KEITH'S
OFF. U. S. TREASURY • 15th at G
3RD WEEK..!
Olivia DeHAVILLAND
"Government Girl"
SONNY TUFTS
ANNE SHIRLEY • JESS BARKER
Coming...
FLESH and FANTASY
WITH...
Charles BOYER • Barbara STANWYCK
Edward G. ROBINSON
Betty FIELD • Robert CUMMINGS
Robert BENCHLEY • Thomas MITCHELL
Charles WINNINGER

AMUSEMENTS

NATIONAL
AMERICA'S FIRST THEATRE
MAT. 2:30, NIGHT 8:30
VINTON FREEDLEY'S new musical comedy
JACKPOT
Starring ALLAN JONES
Jerry Sonny Namath
with LESTER • BAKER • PARRAT
Mary HICKES • Betty GARRETT
Lyrics & Music by Sigurd Stolz and Vernon Duke
Book by Guy Bolton, Sid Kuller & Ben Roberts
Directed by Ray Mayer
ONE WEEK ONLY BEG. NEXT MON.
SEAT SALE NOW!
MARIANNE
The MERRY NEW MUSICAL
ERNEST TRUEX • JERRY WAYNE • VIRGINIA McWATTERS • MARY JANE WALSH
Staged by MARION GERING
Evgs. $1.10, $1.65, $2.20, $2.75, $3.30
Wed. & Sat. Mats. $1.10 to $2.75

AMUSEMENTS

2 Washington Drama Editors Say: "JEANNIE IS ONE OF THE 10 BEST PICTURES OF 1943" Jay Carmody, Star Maynard, Times-Her.
8th WEEK
Little 9th St. bet. E & F N.W.
TRANS-LUX
OPEN 10 A.M. SUNDAY 1 P.M.
NEWS NEWS
THRILLING FILMS
FLAT-TOPS IN ACTION
Zeros Blasted From Sky
FOOTBALL, BOWL GAMES
WMAL Hourly Newscast
Screen Snapshots: "Champion Maker." Other Selected Shorts. Fox & Crow Cartoon
MIDNIGHT SHOW EVERY SATURDAY

AMUSEMENTS

Tomorrow, 4 P. M.
CONSTITUTION HALL
NATIONAL SYMPHONY
HANS KINDLER, Conductor
Soloist: CLAUDIO
ARRAU
So. America's Greatest Pianist
BEETHOVEN FIFTH SYMPHONY
BRAHMS PIANO CONCERTO NO. 1
Seats: 55c, $1.10, $1.65, $2.20—Symphony Box Office, KITT'S (NA. 7332); after 5:30 p.m. at WILLARD (NA. 5575) and SHOREHAM (NA. 0132) Hotels.

GAYETY 9th St. bet. E & F N.W. MI. 9662
MIDNITE SHOW TONITE 12:01
BURLESQUE
ADDED ATTRACTION EXOTIC BETTINA
with L. B. HAMP, IRVING DELIO, MAC DENNISON
2 Cont. Mat. Today 12 to 5—Eve. 8:30
RESERVED SEATS

MIDNIGHT Complete stage & screen SHOW TONIGHT at 12
Warner Bros. Earle 13th St. Near F
Doors Open 9:15 a. m.
FINAL WEEK
CARY GRANT
JOHN GARFIELD
in WARNER BROS.
"Destination TOKYO"
And ON STAGE SIBYL BOWAN • ROXYETTES AND OTHER ACTS
"DESTINATION TOKYO" Also Today at Ambassador
★ Buy more War Bonds ★
Warner Bros. METROPOLITAN 9 St. Near 10th
Doors Open 10:30 a. m.
ERROL FLYNN
in WARNER BROS.
"NORTHERN PURSUIT"
Last Feature at 9:40 p.m.

AMUSEMENTS

2 FEATURES TODAY PIX MIDNIGHT SHOW TONIGHT
HE WHISPERS TOO WELL... AND A WOMAN BELIEVES HIM!
CHARLES BOYER
OLIVIA DeHAVILLAND • PAULETTE GODDARD
WOMEN BEGGED FOR HIS LOVE!
"HOLD BACK THE DAWN"
2 FEATURES
THRILLS NEVER BEFORE FILMED!
Brave Men and Beautiful Women Risking their Lives for Science!
HIT #2
DR. WILLIAM BEEBE AND OTIS BARTON
LOWELL THOMAS
TITANS OF THE DEEP
MIDNITE SHOW TONITE 12

Today's Neighborhood Movies

BUY YOUR BONDS AND STAMPS AT ANY LOCAL THEATER

Matinees All Theaters

AMBASSADOR 18th & Col. Rd. CO. 8595. 1 P.M.
Cary Grant, John Garfield in "Destination Tokyo." 1:30, 4, 6:30, 9:10.

APOLLO 1821 H St N.E. FR. 3300. Mat. 1 P.M.
William Boyd, in "False Colors," at 1:25, 4:50, 8:15. Robert Donat in "Adventures of Tartu," at 2:40, 6:05, 9:30. Adv. Flying Cadets.

AVALON 5612 Conn. Ave. N.W. WO. 2600. Mat. 1 P.M.
Donald O'Connor in "Top Man," at 1:30, 3:35, 5:35, 7:35, 9:40.

AVE. GRAND 645 Pa. Ave. S.E. LI. 2406 Mat. at 1
Gale Sondergaard in "Strange Death of Adolf Hitler," at 1:00, 3:55, 6:45, 9:40. Allan Jones, Evelyn Ankers in "You're a Lucky Fellow, Mr. Smith," at 2:45, 5:40, 8:35. Adv. Flying Cadets.

BEVERLY 15th and E Sts. N.E. LI. 3300. Mat. 1 P.M.
George Sanders, Brenda Marshall in "Paris After Dark," at 1:00, 3:10, 5:25, 7:35, 9:30. Adv. Flying Cadets (mat. only).

CALVERT 2324 Wisc. Ave. N.W. WO. 2345. Mat. 1 P.M.
George Sanders, Brenda Marshall in "Paris After Dark," at 1:45, 3:55, 6:05, 7:55, 9:50. Adv. Flying Cadets.

CENTRAL 425 9th St. N.W. ME. 2841. Open 9:45
Jerome Cowan in "Find the Blackmailer," at 10:00, 12:40, 3:20, 6:05, 8:45. John Garfield, Maureen O'Hara in "Fallen Sparrow," at 10:55, 1:35, 4:15, 7:00, 9:40.

COLONY 4935 Ga. Ave. N.W. GE. 6500. Mat. 1 P.M.
Lionel Barrymore in "Dr. Gillespie's Criminal Case," at 1:00, 3:10, 5:10, 7:20, 9:30.

HOME 1230 C St. N.E. TR. 8188. Mat. 1 P.M.
George Montgomery, Annabella in "Bomber's Moon," at 1:15, 4:10, 7:00, 9:55. "Cattle Stampede," at 3:05, 6:00, 8:50. Adv. Flying Cadets.

KENNEDY Kennedy Nr. 4th N.W. RA. 6600. Mat. 1 P.M.
Robert Donat in "Adventures of Tartu," at 1:20, 3:25, 5:30, 7:35, 9:40.

PENN Pa. Ave. at 7th S.E. FR. 5300. Mat. 1 P.M.
George Sanders, Brenda Marshall in "Paris After Dark," at 1:35, 3:40, 5:40, 7:35, 9:35.

SAVOY 3030 14th St. N.W. CO. 4968. Mat. 1 P. M.
Abbott and Costello in "Hit the Ice," at 1:00, 2:35, 4:15, 6:00, 7:50, 9:40.

SECO 8344 Ga. Ave., Silver Spring SH. 3540 Mat. 11 A.M.
Don "Red" Barry in "Black Hills Express," at 11:00, 1:25, 4:05, 6:35, 9:15. Allan Jones in "Larceny With Music," at 12:00, 2:25, 5:05, 7:35, 10:15. Bat Man.

SHERIDAN Ga. & Sheridan N.W. RA. 2400 Mat. 1 P.M.
Donald O'Connor in "Top Man," at 1:15, 3:20, 5:25, 7:30, 9:36.

SILVER Ga. Ave. & Colesville Pike SH. 5500. Mat. 1 P.M.
George Sanders, Brenda Marshall in "Paris After Dark," at 1:35, 3:35, 5:40, 7:40, 9:45. Cartoon.

TAKOMA 4th & Butternut Sts. GE. 4312 Mat. 1 P.M.
Lum and Abner in "So This Is Washington," at 1:05, 3:45, 6:25, 8:50, John Loder in "Adventures in Iraq," at 2:10, 4:50, 7:30, 9:35. Adv. Flying Cadets (mat. only).

TIVOLI 14th & Park Rd. N.W. CO. 1800. Mat. 1 P.M.
George Sanders, Brenda Marshall in "Paris After Dark," at 1:20, 3:25, 5:30, 7:30, 9:35. Cartoon.

UPTOWN Conn. & Newark N.W. WO. 5400. Mat. 1 P.M.
Robert Young, Dorothy McGuire in "Claudia," at 1:30, 3:30, 5:30, 7:30, 9:35.

YORK Ga. Ave. & Quebec Pl. N.W. RA. 4400. Mat. 1 P.M.
Ted Lewis and Band in "Is Everybody Happy," at 1:25, 3:25, 5:30, 7:35, 9:40.

HYATTSVILLE Wash.-Balt. Blvd. Hyattsville, Md.
Double Feature.
Joel McCrea and Barbara Stanwyck in "UNION PACIFIC."
William Tracy in "TANKS A MILLION."

BETHESDA 7719 Wisconsin Ave. Bethesda, Md.
Double Feature.
Jon Hall, Lynn Bari in "KIT CARSON."
Basil Sidney in "NEXT OF KIN."

HISER 7414 Wisconsin Ave. Wis. 4848
Humphrey Bogart and Bruce Bennett in "SAHARA."
Also News and Short Subjects.

CIRCLE 2105 Pa. Ave. N.W. RE. 0134
Matinee 1 P. M. Continuous
"ADVENTURES OF TARTU" with Robert Donat, Valerie Hobson. Feature at 1:10, 3:20, 5:25, 7:35, 9:45.

CONGRESS 2981 Nichols Ave. S.E. TR. 8700
Double Feature Program.
Russell Hayden in "SILVER CITY RAIDERS" at 2:20, 4:35, 6:55, 9:10.
William Garsan in "HARRIGAN'S KID" at 1:00, 3:15, 5:30, 7:40, 10:00.

FAIRLAWN 1347 Good Hope Rd. S.E. Lincoln 9199
Bruce Kellogg and Jean Parker in "DEERSLAYER"
at 1:05, 2:50, 4:35, 6:20, 8:05, 9:50.

HIGHLAND 2383 Pa. Ave. S.E. AT. 7311
Basil Rathbone and Nigel Bruce in "SHERLOCK HOLMES FACES DEATH" at 1:00, 3:00, 5:00, 7:00, 9:00.

GREENBELT—Greenbelt, Md.
Double Feature—C. Morris and R. Arlen in "AERIAL GUNNER" and E. Quillan and L. Errol in "FOLLOW THE BAND." Cont. at 1:00. Last complete show at 8:30.

LIDO 2322 M Street N.W. MI. 9580
Triple Attraction—A Real Big Show.
"THIS SIDE OF THE BORDER."
Also "REDHEAD FROM MANHATTAN."
Comedy and News

DUMBARTON 1349 Wis. Ave. N.W. Mich. 1154
Two Main Pictures.
"BERLIN CORRESPONDENT"
Virginia Bruce and Dana Andrews.
Also "CAREFUL, SOFT SHOULDERS."
and the Dead End Kids. Comedy, Cartoon and News.

RICHMOND Ph. Alex. 9226
Mat. Daily at 1:30
Robert Paige and Diana Barrymore in "FIRED WIFE."

REED Phone ALex. 2445
Red Skelton and Ann Rutherford in "WHISTLING IN BROOKLYN."

STATE Falls Church, Va.
1 to 11 P. M.
"CLAUDIA"
Dorothy McGuire and Robert Young.

LEE East Falls Church, Va.
1 to 11 P. M.
"SHERLOCK HOLMES FACES DEATH"
and
"SONG OF THE SADDLE."

WILSON 1720 Wilson Blvd. Phone OX. 1480
1 to 11 P. M.
"SWEET ROSIE O'GRADY"
Betty Grable and Robert Young.

ASHTON 3166 Wilson Blvd.
Shows 1 to 11 P. M.
"HENRY ALDRICH SWINGS IT"
Jimmie Lydon and Charlie Smith.

BUCKINGHAM Glebe-Fersh. Dr. Phone OX. 0444
1 to 11 P. M.
"GIRL CRAZY"
Mickey Rooney and Judy Garland.

ARLINGTON Cor. Pike & S. Fillmore St. OX. 2999
1 to 11 P. M.
"YOUNG IDEAS"
Mary Astor and Herbert Marshall.

VILLAGE 1307 Rhode Isl. Ave. N.E. Phone Mich. 9227
"PRINCESS O'ROURKE"
Olivia deHavilland, Robert Cummings.
Matinee at 1 P. M.

NEWTON 12th & Newton Sts. N.E. Phone Mich. 1839
Double Feature.
"SUBMARINE ALERT"
Richard Arlen and Wendy Barrie.
"ADVENTURES OF A ROOKIE"
Wally Brown and Alan Carney.
Matinee at 1 P. M.

JESSE 18th nr. Rhode Isl. Ave. N.E. Phone DUpont 9867
Double Feature.
"HENRY ALDRICH SWINGS IT"
Jimmy Lydon and Charles Smith.
"THE BOSS OF RAWHIDE"
Dave O'Brien and Jim Newill.
Matinee at 1 P. M.

SYLVAN First and R. I. Ave. N.W. Phone NOrth 9639
Double Feature.
"BOMBER'S MOON"
George Montgomery and Annabella.
"COLT COMRADES"
William Boyd and Andy Clyde.
Matinee at 1 P. M.

ACADEMY 535 8th St. S.E. LI. 9616
Double Feature.
"DANGEROUS BLONDES"
Evelyn Keyes and Edmund Lowe.
"VALLEY OF HUNTED MEN"
Three Mesquiteers.
Matinee at 1 P. M.

STANTON 513 C Sts. N.E. Phone LI. 6347
Double Feature.
"GALS, INCORPORATED"
Grace McDonald and Leon Errol.
"RED RIVER ROBIN HOOD"
Tim Holt.
Matinee at 1 P. M.

APEX 48th St. and Mass. Ave. N.W. Phone WOodley 4000
TAKE THE N-2 OR CROSSTOWN BUS DIRECT TO THE DOOR.
Today Only—
Doors open at 12:30.
Maureen O'Hara and John Garfield in "THE FALLEN SPARROW" at 1:00, 2:25, 5:30, 7:50, 9:50.
(Four Extra Disney Cartoons at Matinee Only.)

ATLAS 1331 H St. N.E. AT. 6300
Shows Cont. 1-11 P. M.
Double Feature.
Roy Rogers in
"HANDS ACROSS THE BORDER."
Also:
Charles Coburn in
"MY KINGDOM FOR A COOK."

PRINCESS 1119 H St. N.E. TR. 3200
Shows Cont. 1 to 11 P.M.
Double Feature.
Carol Hughes in
"RENFREW OF THE ROYAL MOUNTED."
Also:
Russell Hayden in
"SADDLES AND SAGEBRUSH."

SENATOR Minn. Ave. at Benning Rd. N.E. TR. 2626
Washington's Newest Theater
Doors open at 12:30.
"PRINCESS O'ROURKE"
with Olivia deHavilland, R. Cummings at 1:30, 4:15, 6:10, 8:05, 10:00.
(Cartoon Show at Matinee Only.)

In Event of Enemy Signal Call Republic 5000

ARLINGTON-FALLS CHURCH, VA. Information Phone OXford 1130—D. C. 1365

KOGOD-BURKA THEATRES

BERNHEIMER'S THEATERS For Additional Information Phone Theaters Direct

Buy War Bonds and Stamps at WARNER BROS. THEATERS

Washington Merry-Go-Round

By Drew Pearson

THOUGH NOT READY to make a public statement, WPB's steel division is worried about surplus production of steel, is actually urging relaxation of restrictions so that more steel may be consumed for civilian purposes.

This is probably the most important production development of the war. It has not been so many months since every school child in America was collecting scrap iron, while the best collectors won trips to ship launchings to see where the steel was going.

Those were days of desperate shortages. Before the scrap drives got going, many furnaces closed down for lack of materials. Today, furnaces are threatened with closing for exactly the opposite reason—they are producing more steel than is required for war needs.

In the big Social Security Building in Washington, where WPB is housed, a meeting was held the other day in which a representative of the steel division frankly told other officials that control should be relaxed on practically all steel products.

"We are producing steel faster than we are making up our minds what to do with it," said the official, "and it would be unfortunate if any of our steel-making capacity should stand idle until the necessary changes can be made."

He pointed out that it will take 60 to 90 days for all the officials and agencies involved to make the decision for diversion of steel to civilian use. Meantime, the mills keep rolling and the steel piles up. The alternative is for the mills to shut down and throw men out of work. As a result, WPB has definitely taken up possible relaxation of restrictions on civilian construction.

Note: This surplus steel production is one reason for the recent steel strike. Most people are unaware of what steel workers see all too clearly—that the beginning of the end of war-boom production has arrived, and lay-offs may be just around the corner.

Admiral King Bows

ON THE PRESIDENTIAL trip to Cairo and Teheran, most attentive attendant to FDR was the combined chief of naval operations and commander of the U. S. Fleet, Admiral Ernest King.

The tall, gruffy-voiced seadog, now beyond retirement age, constantly bowed attention before the President. "Are you sure you're comfortable, Mr. President?" he would ask. "Do you think our speed is too fast? Shall I order them to slow down a bit?"

Other high-ranking naval and military men who had seen the usually brusque admiral travel with the President before never had seen him so considerate.

Some of them even wondered whether King's behavior had any connection with the fact that his birthday was due right in the middle of the President's trip—his sixty-fifth birthday and the second milestone beyond retirement age. But regardless of Navy gossip, the President has decided to keep the admiral on, despite his age.

Ford Falls for Nepotism

IN HIS ELEVEN efficient years as a member of Congress, the record of dignified Representative Tom Ford of Los Angeles, has been excellent. At long last, however, the California Democrat has given in to nepotism.

Ever since Mr. Ford came to Washington in early 1933, his secretary, Amy M. Ghent, a middle-aged lady, has served him loyally. Most of the time, Mrs. Ghent had no assistant and shouldered her arduous duties alone. For this, in recent years, she was paid $2900 a year. Meanwhile Congressman Ford has maintained another secretary, Florence Reynolds, at $3600 a year in his Los Angeles office, to handle local political matters.

Some time ago, Mrs. Ghent had a shock. Her husband died. Recently, she had another shock. Though dependent entirely on her own earning capacity, she was informed by Mr. Ford that, after January 1, 1944, her services no longer would be needed. In her place, Congressman Ford sai , he planned to install his sister-in-law, Florence Cummings.

The Californian kept his word. His sister-in-law is now on the payroll, while Mrs. Ghent had to depart after eleven years of loyal service.

Note: Congressman Ford does not plan to run for reelection.

Goebbels Hits Washington

HERR GOEBBELS, the Nazi propaganda boss, has hit on a new theme to incite the German public—"slums" and "disease epidemics" in Washington. On Christmas Day, Goebbels gave out a fantastic broadcast on this subject, based on an article in the American Mercury.

The broadcast, picked up by the monitoring service of the Federal Communications Comsion on a short wave to the United States, declared that "50 per cent of the (Washington's) population live in slum conditions . . . Venereal diseases are raging, while the large number of immigrants have brought tuberculosis to the over-populated parts of Washington."

It is true that Congressman D'Alesandro of Maryland, chairman of a District of Columbia Subcommittee, reported that half of the Capital's population live in substandard housing. However, health officials point out that typhoid, typhus and diphtheria are virtually extinct in the Capital, while the Army has commended the D. C. government for keeping down venereal disease.

The Washington Post

Saturday, January 8, 1944 — 1B

The Federal Diary

By Jerry Kluttz

Federal employes write this column today.

The officials in my agency are worried over employe morale and turnover. The condition is nothing new but it has grown more acute within the past several months since it has become most difficult to find new people to fill vacancies. The officials talk about the usual ways to build up morale such as bowling leagues, dances, and other get-togethers for their employes. All this is fine but I don't believe they go to the heart of the problem. An employe who is dissatisfied with her work will continue to be unhappy irrespective of her social life. And work—hard work—is what we all do to get this war over with.

I'd like to see some agency try a down-to-earth approach . . . I want to see this problem placed in the hands of the employes to work out for themselves with only advisory service from the front office. An employe board should be set up in each agency where an individual could go to present his problem. The board should make known its findings and recommendations to the administrator and it would be his responsibility to act. I make this suggestion because the average unhappy Federal worker is made afraid to take up her troubles with the personnel counselor, personnel office, or her own supervisor. The threat of a bad efficiency rating, "Siberian assignment," or dismissal on trumped-up charges hangs heavily over the employe's head.

But an employe would talk freely to a board made up of his own colleagues and he'd feel more of an obligation to abide by its decision. It would give the employes responsibility and recognition and that's something they all want. And it would be a big help and eyeopener to the Cabinet member, administrator, commissioner, or the head of any office. These top people seem to take the everyday work of their agencies for granted and they're never concerned until a crisis appears. No administrator in Government that I've ever heard of gave a thought to employe conditions in the file room, in the phone room, or the typist pool. Employes in such places can be overworked, underworked and maltreated and the front office won't know about it. Subofficials won't bring it to their attention. But an employe committee could and would. What do you think?

FEA EMPLOYE CONDITIONS DISCUSSED

Tiny grains of sand compose the beach, but it does the job, holding the breakers in tow and forming a coastline. Sally Sue and Johnny Que—Government worker—is as important in his or her small job as the grains of sand that form the protecting shores. True, they mill around more frequently, rebel against changes and form conflicting opinions. They frequently yearn to become a sand dune or sometimes strive to leave their footprints on the sand of time.

Nowhere is this more true than in the spotlighted, controversial, amalgamated agency of Foreign Economic Administration. The papers far and wide have given much space to publicizing the surgery of removing unnecessary high-ranking administrators. I am one of the smallest grains of sand, but I think the rule of reason and logical thinking is still a necessary measure. No business would consolidate and retain the services of all previous officials and what have you. Then why should the Government continue duplication?

The morale in Building T is not as low as reported. The cliques are broken and meritorious work shows a semblance of becoming recognized. The long halls seem to indicate that the field day is over. Leo T. Crowley certainly has the good will and loyalty of the ranks. The little grains of sand and the pebbles are ready and willing to go forward together. Mr. Crowley has only to point the way.

$1620 CLERK.

STENO'S STORY

I certainly agree with Representative Ramspeck that something must be done soon to make the jobs of stenographers more attractive in the Federal service. I was graduated from junior college and attended business college for a year before I passed the Civil Service exam and was appointed a steno at $1440. My salary is now $1620 after two years. Yesterday I was at the Civil Service building and I noticed an announcement for common laborers. No exam or educational qualifications were required. The salary was $1500 a year. Is that fair? (Editor's note: The $1500 starting salary isn't the top paid common laborer by Uncle Sam. At navy yards and other places where salaries are fixed by wage boards the starting salaries go up to $1860 a year, a figure much higher than the average trained typist and stenographer.)

. . . Federal Diary of the Air, tomorrow at 4:35, WRC.

Jail Fugitive Nabbed

A 19-year-old sailor who escaped from Jessups Cut, Md., in November after serving 2½ months of a five-year rape sentence, was picked up by police last night when he became involved in a minor accident on the District side of Key Bridge.

Charged with driving without a D. C. operator's permit, the youth is being held for FBI officials.

Although wearing a Navy uniform when taken into custody, the youth said he had received a medical discharge several months ago. He had been residing in Baltimore, Md., until he drove here yesterday.

City News in Brief

A 5-foot carpet python and two flying phallangers were the unexpected gifts received yesterday by the Washington Zoo from Lieut. John Heinrich of Washington, stationed somewhere in the South Pacific.

Zoo officials said the three specimens were very rare and greatly appreciated. The phallangers were described as resembling an American opossum with a flying apparatus. The carpet python was so named because of the resemblance of its skin to an oriental rug, officials said.

Ring, Pearls, Watch Lost

A diamond engagement ring valued at $700, a pearl necklace with diamond clasp valued at $500 and a platinum wrist watch valued at $70 were recently lost by three young Washington women, police reported yesterday. The ring was lost in the washroom of American Legion headquarters, the pearls somewhere near Hotel 2400 and the watch on the grounds of McLean Gardens, according to reports.

New Employment Office

White-collar workers of the District had a new job-seeking headquarters yesterday as War Manpower Commission formally opened its commercial office at 1022 15th st. nw, to bring under one roof clerical, sales, professional, technical and administrative classifications.

Employers were advised by Charles E. Farmer, director, USES, that the office would serve their demands for industrial, construction, hotel, restaurant, personal service and domestic personnel.

No fees are charged, either for employes or employers. While war needs come first, the new office would try hard to serve all employers, Farmer said.

Girl to Fly for Army

Backed by prideful and warm approval of her family, Patricia Collins of 4003 21st st. ne., flying daughter of Capt. John P. Collins, U. S. Marine Corps, reports today to the Army Ferry Command at Sweetwater, Tex., to become Aviation Cadet Collins.

Following Pat's career at home are Mrs. Collins, Mary, 16; Nancy, 9, and Paul, jr., 14.

Yule Trees in Alleys

The City Refuse Department is picking up "considerably" fewer Christmas trees from back alleys this year than in years past, City Refuse Chief William A. Xanten said yesterday. He said he could not estimate how many less. Meanwhile, some 30,000-odd unsold Christmas trees still are stacked at the city dump, too wet to burn and apparently unwanted for firewood by citizens to whom city refuse officials offered them. Xanten said used and unused trees will be burned probably next week, when they become dry enough.

Student Held Up, Shot

Shot when he attempted to unarm a middle-aged Negro holdup man, Lewis Poindexter Brown, Negro, 31, of 673 Fairmont st. nw., also lost his wallet containing $19 in the skirmish in the 2500 block of 6th st. nw., Thursday night. A student at Howard University, Brown was treated for a gun wound in his left hand at Freedmen's Hospital.

Plane-Control Exhibit

Development of a portable aerial traffic control tower for fields not yet so equipped, and to be used for emergency handling of take-offs and landings, was announced by the CAA yesterday.

The tower, electrically operated, is a demountable unit carried on a truck body, and may be lowered for bridges when on way to fields where needed. It represents a year of research and experiment by the Air Traffic Control Bureau of CAA

A demonstration of the device in use will be given Monday at 2 p. m., at National Airport.

Officers Elected

J. M. Jamieson was reelected and installed as president of the Retired Firemen's Association of the District, at, Petworth Library, Thursday night. Other officers reelected and installed were W. R. Frye, vice president; William Jaeger, treasurer, and L. V. Cox, secretary.

It was announced that the membership of the organization is now over 200.

Free X-Ray Tests

The Southwest Civic Association will cooperate with the National Tuberculosis Association in giving X-rays next week free of charge to residents more than 14 years of age in the Southwest section of the Capital. They will be given from Monday through Friday from 9 a. m. to 10 p. m. at the Health Center, Second and I sts. sw.

Ace Expected Here

Second Lieut. Alvin J. Jensen, the Marine Corps' "one-man aerial blitz," has landed at a California city and is expected home early this week, his mother, Catherine Jensen of 1236 11th st. nw., said she was informed by the Navy Department yesterday.

Holder of the Navy Cross and Air Medal, Jensen destroyed 24 Jap planes on Kahili Field on Bougainville, August 26, after separation from his squadron.

Only combat pilot to reach Kahili, Jensen in a 10-second sweep across the field set fire to the grounded Jap planes.

Posner in New Post

Irving L. Posner, former chief personnel officer for the NYA, has been appointed assistant regional director of Community War Services of the Federal Security Agency, Miss Lavinia Engle, regional director, announced yesterday. He replaces Lieut. Edward C. Crouch who recently entered naval service.

Posner's primary job will be assistance in coordinating the activities of Government and private agencies in health, welfare, recreation and social protection.

First Rabies Case of '44

The Health Department yesterday reported the first case of rabies found this year in the District after tests showed a dog picked up in the 1600 block of H st. se., had died of the disease.

The reports brought to 105 the number of dogs found to be rabid in the District since last May. Before last May there had been no District dogs declared rabid since 1932. Four dogs imported into the city died of rabies during the 1932-42 period, however.

Baltz Reappointed

Edward C. Baltz, secretary of the Perpetual Building Association of Washington, was reappointed yesterday vice chairman of the Federal Home Loan Bank of Winston-Salem, N. C., according to an announcement made by James Twohy, governor of the Federal Home Loan Bank System.

Kane Says Court Erred

Charging that "either through oversight or press of work" Justice McGuire of District Court made an improper decision, Frank J. Kane, inmate of District Jail, asked yesterday that his conviction for robbery and the 1 to 3 year prison sentence which followed it be declared void.

Kane, through his attorney James J. Laughlin, states that at the time of the trial here in 1941 he did not have an attorney. Kane said a Federal Court in Georgia had ruled that he was denied his constitutional rights and although a writ of habeas corpus was granted, he was returned here for trial. Kane is now awaiting trial on three other robbery charges.

Son Born to Editor's Wife

Herbert Elliston, associate editor of The Washington Post and Mrs. Elliston are receving congratulations on the birth of their second child, a son, yesterday in Boston. The baby is named Michael.

Baptism Set

The Most Rev. Amleto Giovanni Cicognani, the Papal Delegate, will baptize the son of Maj. and Mrs. J. G. Lockhart of 2628 Woodley pl. nw., in his private chapel at the Apostolic Delegation, today at 4 p. m. Major Lockhart is private secretary to Lord Halifax, the British Ambassador.

The boy will be named David Alexander Somerville Lockhart. Lord Halifax will act as proxy godfather for Maj. A. J. E. Gordon, Grenadier Guards, Mrs. Lockhart's brother, who is serving in Italy. Other godparent will be Mrs. George Scriven.

Whisky and Rum Thefts

Nineteen cases of whisky and rum valued at $590 and 50 quarts of whiskey valued at $125 were reported stolen from two Washington restaurants Thursday night and early yesterday.

Sam Wong, proprietor of College Inn at 1016 14th st. nw., told police thieves entered his store by removing the rear door lock and made off with 19 cases of liquor from the second floor. The front door of Trants Restaurant, 629 4th st. sw., owned by Alfred Morgenstein, was forced open by thieves who stole 50 quarts of whisky, police said.

Union to Give Auto

A station wagon to serve physicians and nurses attached to the Mobile Blood Donors Unit of the organization, will be presented tomorrow noon to the District Red Cross, by Local 161 of the Musicians Union, in ceremonies in Hall of Flags, U. S. Chamber of Commerce.

Farewell Dinner Given

A farewell dinner for Robert H. Alcorn of 1703 2d st. ne., who is retiring as legislative representative of the joint conference on civil service retirement after 30 years' service, was given here Thursday night.

Delegations from Navy yards at Boston, Norfolk, Va., Portsmouth, N. H., and New York attended the dinner for Alcorn, who was instrumental in getting the retirement law enacted. A native Virginian, he was a molder for the Norfolk & Western Railroad shops at Norfolk before coming to Washington in 1910.

Henry Gets 15 Years for Slaying Wife

Convicted of the beer-booth slaying of his estranged wife, Lola Jane, 26, former policeman Jeffries D. Henry, 36, was given the maximum sentence—15 years to life imprisonment—by Justice Matthew F. McGuire yesterday in District Court.

Henry, father of five, took his sentence calmly. He had been indicted for first-degree murder, which carries the extreme penalty, but a jury returned a second-degree murder verdict.

The prosecutors in the case were Assistant United States Attorneys Cecil Heflin and Grace Stiles.

Henry was brought into court surrounded by five United States marshals. Defense Attorney F. Bernard Flaherty asked that a jury be appointed to determine Henry's sanity. Justice McGuire citing an earlier court ruling stated there was no factual evidence of insanity, and imposed sentence.

The evidence at the trial showed Henry married twice bigamously within a month before April 29 of last year, when he pumped one bullet into Lola, killing her instantly, and then wounding himself in a 13th st. restaurant-drugstore.

Henry pleaded temporary insanity based on an alcoholic psychosis, but five psychiatrists testified he was legally competent. Henry conducted several hunger strikes at the District Jail and once shouted "Pilate" at Justice McGuire at a prior sentencing date. But yesterday he said nothing.

McNabb Ruling Test Opposed By Counsel

Opposition to the certification of the test of the McNabb ruling was filed yesterday before the United States Supreme Court by Attorney James J. Laughlin, counsel for James P. Mitchell, who is known as the "society burglar."

Laughlin filed a brief opposing the Government petition for review of a Court of Appeals decision which set aside Mitchell's conviction on two house-breaking charges on the basis of the McNabb ruling.

The Government is using the Mitchell case as a test of the McNabb ruling in which the Supreme Court held that three alleged murder confessions were invalidated because the defendants had not been arraigned with "reasonable promptness."

Although Mitchell was held eight days before arraignment, police maintained the time element did not figure in his reputed admission of some 30 housebreaking cases. They explained he had made a voluntary confession soon after his apprehension.

After Mitchell was convicted on two counts, the Court of Appeals reversed the convictions on the ground he should have been arraigned "immediately and without delay," in conformation with a District statute. The Court held that because he was not, his reputed confession was inadmissable as evidence.

Mrs. Graves Asks Spouse's Divorce Suit Be Dismissed

Mrs. Florida T. Graves of 6926 9th st. nw., yesterday denied she left her socially-prominent husband, Harold Graves, in 1937 and asked dismissal of his divorce suit filed in District Court, by charging him with abandoning her without cause and refusing to return.

She said Graves was interested in the companionship of other women and since he abandoned her, she said, he has paid her $250 a month and permitted her to remain in a $9500 residence while he resides at the Cosmos Club.

Five Hurt as Trolley Hits Army Ambulance

KNOCKED OVER THE DISTRICT LINE, this Army ambulance uprooted a telegraph pole and a Maryland boundary marker after a collision with a Friendship Heights streetcar yesterday afternoon. Five persons, including four soldiers, were injured

$50,000 Fire At Hot Shoppe Injures Three

Three firemen were injured, none seriously, in a fire which destroyed the interior of a Hot Shoppe at 2123 Bladensburg rd. ne., early yesterday. Harold Shaw, manager, last night estimated damages as at least $50,000.

Pvt. Sydney A. Montgomery, 51, of 2928 17th st. ne., and Pvt. Philip Tipperman, 27, of 1420 Saratoga ave. ne., of No. 15 Engine Co. were admitted to Casualty Hospital suffering burns of hands, faces and ears. Pvt. John J. McLane, 48, of 1454 Montana ave. ne., of No. 22 Engine Co. was treated for minor burns. Men of two other engine companies also responded to the alarm.

As the firemen entered the building, they reported, the building was rocked by an explosion, evidently caused when gas was ignited. Flames spread through the entire structure, leaving only the charred framework.

Cause of the blaze, which broke out in the storage basement of the empty building about 5 a. m., was undetermined.

This was the second Hot Shoppe to be destroyed by fire within four months. The chain's restaurant at 5400 Wisconsin ave. nw. was burned September 24, with damages estimated at $80,000.

4 Soldiers Injured, Smash-up Snarls Traffic for Hour

Five persons, including four soldiers, were injured when a northbound Friendship Heights streetcar struck an Army ambulance at Wisconsin and Western aves. nw., shortly after 3 p. m. yesterday. None of the streetcar's few passengers was hurt.

The injured, as listed by police were:

Ivan B. St. Onge, technician fourth class, head and leg injuries, treated at Walter Reed Hospital; Laurence St. Jean, Maurice Gross and Robert Huff, technicians fifth class, treated at Naval Hospital, Bethesda, Md. and later released; R. S. Cleveland, streetcar operator, Woodrow ave., Cabin John, Md., minor injuries, treated at scene.

According to Cleveland's story he had halted the car at Western ave. on a green traffic light and waited for the red light and green arrow which permits traffic to turn right on Western ave. On this signal he started his car, and as it swung into the loop he heard "the screech of tires and a crash."

Paul Martin, 17, of 1120 13th st. nw., a filling station attendant, said that the ambulance was traveling north on Wisconsin but he could not verify the traffic signals at the time of impact.

The crash knocked the ambulance more than 20 feet across the District line into Maryland against a telegraph pole. Northbound streetcar traffic was tied up for an hour and special busses were operated on Wisconsin ave. from the McLean Garden terminal to the District line to accommodate Maryland bound passengers.

Police listed Pvt. Robert Knece as driver of the ambulance. He was not injured.

Officer Tells Of Curbing Boy Crimes

Patrolman Oliver A. Cowan, whose work in controlling juvenile delinquency here has been attracting Nation-wide attention, yesterday described his methods before civic leaders meeting under the auspices of the Council of Social Agencies.

Terming his work in the Thirteenth Precinct area with nearly 1000 youngsters an "experiment," Cowan declared its purpose is to "give youth a chance to solve its own problems."

Since organization, under his direction, of the Junior Police Corps and Junior Citizens Corps, juvenile crime in the area has decreased, according to businessmen and property owners who were at one time its principal victims. Police records for the Thirteenth Precinct bear this out, it was stated.

Functioning on their own and with leaders selected from among themselves, the members of the two corps are progressing toward "true citizenship," the meeting was told. An "exchange for the needy," organized sight-seeing trips, a newspaper, as well as group discussion on how to meet the problems facing youngsters today, are some of the activities now engaging their attention and keeping them out of trouble, Cowan said.

Child Care Denied Fund Of $29,000

Declaring the foster day care program for children under 2 years of age to be "properly the function of a Government agency," the Community War Fund announced yesterday it had denied a $29,000 request by the Child Care and Protection Committee of Civilian War Services.

The sum asked, a letter to the committee stated, is, furthermore "a dangerously large proportion of the contingency fund."

Most of the $9000 granted by the fund for child care work in the past six months has been exhausted, according to Mrs. Henry P. Chandler, Child Care and Protection Committee chairman. Since its services for young children of working mothers is "too important to be dropped now," she said, other fund sources will be sought.

Money from Lanham Act funds, appropriated through the Federal Works Agency, supports day care centers under the Board of Education for children older than 2 years of age. Community War Fund money was sought to continue nursery schools for younger children.

However, according to Herbert L. Willett, jr., executive director of the Community War Fund, the foster home program can probably be financed through already existing social agencies—both District and private—without recourse to the contingency fund. Such an arrangement would also help cut expenses, spokesman added yesterday.

Lord Burghley Here

Lord Burghley, Governor of Bermuda, arrived in Weshington yesterday for a series of conferences with officials of the State, War and Navy Departments. He will be a guest at the British Embassy for about a week and will be joined in a few days by Lady Burghley.

Court Stays Penalizing Of Oil Concern

Justice T. Alan Goldsborough of District Court signed a temporary restraining order late yesterday to stop the Office of Price Administration from carrying out any administrative penalties against the L. P. Steuart & Bro., Inc., until a court hearing on January 14.

Challenging OPA power to penalize businessmen accused of rationing violation, the Steuart firm had asked the court to prevent OPA from restricting sales of the oil firm to those customers served during the year October 1941 to 1942.

The injunction suit, filed by Attorney Renah Camalier in behalf of the company, charged the OPA lacks legal power to hold administrative hearings and impose penalties. The suit claims this action can be taken only by a court of law.

Customer List Demanded

On January 1 the OPA came to a decision after several weeks of hearings against the company. The agency restricted sales of the firm and ordered that it must furnish by January 10 a list of its customers during the October 1941-42 year and must turn over all expired ration coupons now in its possession before January 15.

The Steuart complaint asserts the firm will be driven out of business should the OPA order be carried out. The complaint further states the OPA failed to consider the seasonal character of the business. Customer lists in the oil business change rapidly, it is stated, and if the firm cannot seek new customers it cannot operate.

The Steuart firm was charged with not accepting coupons for about 385,000 gallons of oil, failing to surrender the required number of coupons, and making excessive deliveries.

Supplied Hospitals

The Steuart firm states the OPA was directly prohibited by its formation directive from controlling sales of articles to Government agencies and that the order will in effect do just this. Among the customers of the firm, it was stated, were Gallinger Hospital, Freedmen's Hospital, and various housing projects here.

On December 15, the firm was prohibited from selling to more customers than it had in the year prior to last July, and the firm considers the January 1 order is even more stringent.

D. C. Commander Of Bomber Group Is Colonel at 26

Elliott Vandevanter, jr., of Washington, at 26 the youngest commander of a U. S. heavy bomber group in the European theater, has been promoted to rank of colonel, the Associated Press reported from London last night.

Vandevanter

Stationed at a British base for the past seven months, Vandevanter led his bombing group in the Schweinfurt raid October 14 and recently was reported to have left heavy destruction along the west coast of Norway.

As a member of the Nineteenth Bombardment Group in the South Pacific in the early days of the war, Vandevanter flew the last Fortress out of Java and participated in many operations in Java, Australia and the Philippines. He received the Distinguished Flying Cross for his part in a raid on a Japanese landing party on Luzon December 14, 1941.

His wife resides at 2129 Florida ave. nw.

Wins $15,000 Damages

Mrs. Esther L. Dean, 26, of 2327 18th st. nw., was awarded $15,000 damages yesterday by a District Court jury for injuries she received in an automobile accident last May. She charged before Justice James W. Morris that she suffered complicated arm fractures, scars, and has been unable to work.

The suit was filed by her attorney, Dorsey K. Moffett, against Cyril T. Mitchell, a cab driver, and a motor car company.

Jail Report Of 2 Officials Kept Secret

Members of the Commissioners' committee investigating the District Jail questioned Ray L. Huff, superintendent of District penal institutions, and Frederick W. McReynolds, chairman of the Board of Public Welfare, at a closed meeting yesterday.

Leo A. Rover, former district attorney, was elected chairman of the committee. He said he was not permitted to disclose what was told at the session. Other committee members are Dr. Luther Reichelderfer, former District Commissioner, and Bruce Baird, president of the National Savings & Trust Co.

Based on Inmate's Charges

Probe of the jail was ordered after an inmate, Frank S. Fowler, charged that Orman Ewing, former Democratic committeeman from Utah, was shown favoritism by officials.

Meanwhile, Ewing, a former Utah political figure, was transferred from District Jail to Lorton Reformatory, E. A. Green, superintendent of the jail, said this was a routine move resulting from the expiration of a court order holding Ewing there during pendency of a real estate suit.

Wife Gets Court Order

Complicating the action, Mrs. Leola Ewing, wife of the man who was sentenced to serve 8 to 24 years for rape, obtained a District Court order directing Huff to show cause by Monday why Ewing should not be kept at the jail until termination of a suit brought by his one-time attorney, James J. Laughlin for $7500 in back attorneys fees.

Huff, named defendant in a joint injunction and damage suit filed by Fowler, was appointed by Commissioner Guy Mason to investigate the charges. He was later replaced by the three-man committee.

After yesterday's meeting, Rover revealed that the committee will meet again next Wednesday, probably in the board room at the District Building. They met yesterday at the National Savings & Trust Co. Building.

50-Bed Wing Opens Today At Gallinger

Early infectious cases of syphilis will begin receiving 5-day treatment in the new 50-bed wing of the District's center at Gallinger Hospital immediately after inspection of the $57,500 FWA project by District and FWA officials today at 11 a. m., Superintendent Daniel L. Seckinger said yesterday.

The new wing extends the rapid-treatment center to 100 beds, and patients in early stages of the disease now taking treatment at Health Department clinics will be admitted, according to Dr. Frederick Gullick, who administers it. About 6000 are now undergoing other types of treatment for venereal diseases at clinics, but only the early-stage cases will be accommodated at the new center, he said.

A limited supply of penicillin will be available for use in cases in which sulfa drugs are not effective.

Dr. Seckinger said monthly blood tests of 350 acute cases treated in the 50-bed center opened in July, showed little recurrence of symptoms. More than 100 have received the five-day treatment there.

The venereal disease center is open to patients at no charge. Dr. Gullick said he hopes all early infectious cases can be cared for there when the new wing opens. The Health Department has received many more requests than it could handle since opening of the first 50 beds last summer.

Meanwhile, Dr. Seckinger said shortage of fresh linens at Gallinger is being alleviated by sending some laundry out to be done, and a rat campaign has been instituted to cut down rodents on the grounds. Garbage is now sent to the city dump instead of being disposed of on the premises.

Law Explanation Urged to Combat Delinquency

Teaching of the District laws and ordinances in the public schools was proposed last night as a solution to the local juvenile delinquency problem by Judge Vincent Osterman, associate justice of Orphans Court in Prince Georges County, speaking at a meeting of the Randle Highlands Citizens Association. The citizens group adopted the proposal and agreed to place the resolution before the D. C. Federation of Citizens Associations.

The group also appointed a committee to investigate use of receipts from the Fairlawn Park and golf course, which, they contend, are being used for recreational purposes in other sections of the city while Randle Highlands youngsters have no large playground.

Most of Germans Disillusioned, Childs Declares

Seventy-five to 80 per cent of all Germans are now thoroughly disillusioned with the Nazi regime, but have no hope of overturning Hitler and his henchmen, according to Swedish sources familiar with the internal German situation, Marquis W. Childs, St. Louis Post-Dispatch Washington correspondent told a meeting of American Friends of German Freedom, meeting in the Statler Hotel last night.

Theater Owners and Doctors Complete 4th War Loan Plans

Determined that the Fourth War Loan drive, beginning January 18, will be a success, Washington theater owners and members of the medical profession yesterday completed plans for their drive activities.

A campaign to "Sell a bond for every seat" in every theater in the Metropolitan area was agreed upon by the local motion picture industry.

City doctors, with a goal of $560,000 with which to buy an ambulance plane, an equipped hospital plane and a 1000-bed hospital, were urged to become bond salesmen and to buy more bonds personally.

Theater owners met at the Earle Building yesterday and decided upon the "Stand for a seat" program and learned that the District Motion Picture Owners had appropriated $600 in bonds as prizes to the nine managers who sell the most bonds.

Dr. W. Calhoun Stirling, chairman of the professional division, in a letter to all physicians said final plans will be made for participation of members of the medical profession at a meeting next Wednesday at the Medical Science Building.

Regional chairmen for the doctors' drive include Dr. A. Magruder MacDonald, Northeast section; Dr. Charles Stanley White, medical buildings; Dr. Charles X. Suraci, Southeast and Southwest sections, and Dr. James Alexander Lyons, Northwest section.

BARNABY — By Crockett Johnson

Hello, m'boy. The articles are all signed for the big bout . . . Gus, the Ghost versus McSnoyd, the Leprechaun! . . . Gus has started intensive training . . .
Lucky, isn't he, having a tutor of my long experience in the squared circle . . . Ever see this photo of me, Barnaby? John L. O'Malley, the Boston Strong Boy.
You had a mustache!
Yes . . . I shaved it off . . . People kept mistaking me for Tyrone Power . . . Steady now, Gus. I'm going to increase the beat . . .
But, O'Malley—
This won't be so hard tomorrow, Gus . . . If I can get hold of an outboard motor . . .
CROCKETT JOHNSON

Gray Ladies' Chairman of Braille Teaches Blind Soldiers at Hospital

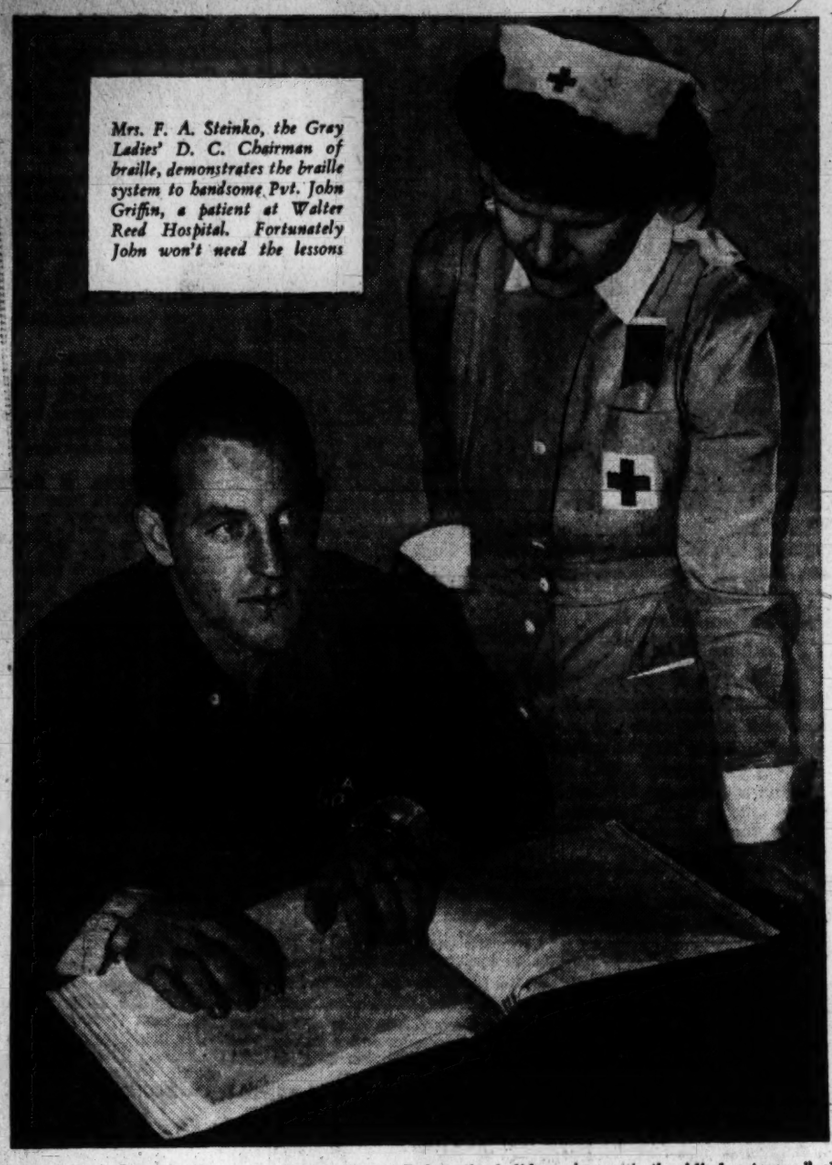

Mrs. F. A. Steinko, the Gray Ladies' D. C. Chairman of braille, demonstrates the braille system to handsome Pvt. John Griffin, a patient at Walter Reed Hospital. Fortunately John won't need the lessons

By Genevieve Reynolds

Just breathe "blind soldier" to comely Mrs. F. A. Steinko and immediately she swings into action.

The Gray Ladies' hard working District chairman of braille refuses all social engagements until the sightless veteran can read fluently.

GENEVIEVE REYNOLDS

So eager is she to help the blind soldier that she junks everything except household and motherly duties. For more than a year she has been teaching braille to these young veterans at Walter Reed Hospital. Each patient has two lessons a week. Often she puts in 20 to 30 hours a week. Now that the blind veterans are being sent to other hospitals she has fewer pupils. But she works faithfully with those she can help. Between students she works with the mental patients in the neuro-psychiatric section of the hospital.

As a Gray Lady, Mrs. Steinko spends two days a week writing letters, shopping, running errands for the boys. Before the holidays she bought hundreds of the patients' Christmas gifts for their parents or sweethearts. Although her hands became stiff from letter writing, she continued to write—always with a cheerful smile. If it were a game the lad desired, she played it with him.

Other days she works in the obstetrics section of the hospital. It's by no means a glamorous task, registering cases or assisting the doctors in tedious, menial jobs, but she does it with a smile.

While youthful, blonde Mrs. Steinko likes her work in the obstetric and neuro-psychiatric sections of the hospital, her first love is braille. She took the course, first transcribing, binding, then reading with the Red Cross before it was discontinued several months ago. When the remnants of the work were turned over to the District Gray Ladies, she immediately joined the corps. Besides the time actually spent in teaching, she writes to braille magazines for free subscriptions for the boys. Also, she arranges to get them talking books from the Library of Congress.

"Most amazing thing about working with the blind veterans," she said, "is their wonderful morale. They tackle the task of learning braille cheerfully." No doubt Mrs. Steinko transmits much of her own enthusiasm to her pupils.

In addition to the work with the Gray Ladies, Mrs. Steinko serves as daytime air-raid warden in her home area—4869 Colorado ave. nw. Also, she is production chairman of Zeta Tau Alpha alumnae's Red Cross group. Often she helps to arrange the sorority's dances for servicemen. After her 18-month-old son and 4-year-old daughter are tucked in bed at night, she knits or sews for the Red Cross.

What does she sacrifice for the war effort? Modestly she admits to nothing but giving up a few good times. True, she could while away her leisure time with bridge, golf or movies, which she likes. Instead, she's gone all out to help the patients at Walter Reed. She lets nothing interfere with her volunteer work.

A native of Washington, she attended Hood College in nearby Maryland and George Washington University. Also, she did post-graduate work in education at the University of Nebraska.

Make It Do

Is There a Bed Hidden In Your Home?

By Elizabeth M. Boykin

News of war-crowded communities that literally have more people than beds comes along when drastic curtailment has been effected in the manufacture of our usual quota and quality of springs and mattresses. There may be some let-up in bedding manufacture restrictions but not much.

No use wailing—after all our boys in Italy and the South Pacific don't have innerspring mattresses either!

The patriotic thing to do is figure out ways to fix up an extra bed in your home—either for war transients, or for friends and relations passing through.

Hunt Up the Hidden Beds

In planning to get an extra bed ready for use, first shop around the stores—some of them still have prewar studio couches on hand. Others have separate springs that can be mounted on legs, and this, with a mattress, serves nicely in place of a studio couch.

If they don't have that, then maybe there's a war-era bed that deserves consideration. Some of these new emergency constructions are proving to be so satisfactory that they'll probably be made after the war, too.

Innersprings Are Recent

If you're still stuck for the basic essentials of your extra bed—springs and mattress—don't despair. Just recall prewar visits to homes of the past great—Jefferson's Monticello, Shakespeare's home at Stratford-on-Avon . . . remember the beds? Wood frames they were, with woven rope or leather strap springs.

Shakespeare's Ann Hathaway had a mattress filled with straw, and the mattresses in Jefferson's home were either corn husks, straw, or feathers. Doesn't hurt to remind ourselves that, after all, innersprings are pretty modern. And man achieved some great things while he was still sleeping on straw and animal skins.

In every American household there are the makings of a good extra bed. Maybe not a feather bed—maybe not an innerspring or a sponge rubber luxury. And for those who think they can't do a good day's work without a bed of ease—just mention Guadalcanal, Tarawa.

The thing America needs now is beds—any beds. The more comfortable they are the better, but any extra beds are better than none for a country on the move as ours is.

Mary Haworth's Mail
Appears every day except Saturday in the women's pages. Read it tomorrow in Section IV.

The Gentler Sex

By Malvina Lindsay

When Men 'Make It Do'

Many a woman these days is regaining the lost feminine art of working miracles with a hairpin. Also, many a young man far away on land or sea from American ready made conveniences and luxuries is resurrecting the pioneer technique of "making do" with what is at hand.

This last week has witnessed a great conflagration of millions of discarded Christmas trees. In Washington alone, 30,000 unsold trees were burned, to say nothing of the used ones. Tons of store-made tinsel and ornaments were either destroyed or put away for next year. Getting and trimming a tree here called for little enterprise and less creative talent. But it was different for most of the fighting men at sea or at army fronts.

Stories are coming back of the way in which these resourceful young Americans maintained amid handicaps their Christmas tradition. Here is a typical "shirt-sleeves to shirtsleeves" saga of Pete a young naval officer.

Men at Sea
Make a Tree

As a child Pete had heard his mother tell of how her mother (his grandmother) on a Christmas when she couldn't obtain a tree, had made one for the children out of an ironing board. It was decorated with homestrung popcorn and cranberries, hung with homemade presents.

However, Pete, as a child, accompanied his father to obtain the greenest and most shapely tree the market afforded. It was lighted artistically with what was each year's fashionable electrical harmony. It was decorated with handsome store ornaments, always of course in tune with the tree's decor. It was hung with store presents, wrapped with great artistry and faultless taste.

This Christmas Pete was one of 800 men on a ship far out at sea. Have a Christmas tree these men must—so Pete and the others assigned to the task produced one out of a broomstick. They bored holes in the stick, cut wire coat hangers for branches wrapped them in brown paper, sprayed the whole with green paint, threw Epsom salts over the wet paint to make snow crystals, cut the bottoms out of tin cans, made them into stars and other ornaments, hung their makeshift presents on the "boughs," and managed by equally resourceful action to dress up a Santa Claus. "When Joyce Kilmer wrote 'Only God can make a tree' he had never heard of a sailor," Pete wrote his mother.

Learning to Live Without Gadgets

This shipmade Christmas tree typifies something very fortunate that is happening to Americans both at home and away. Due to the advances of science and industry, we as a Nation were in danger of losing our resourcefulness and allowing our creative powers to lag. We had become too dependent on mechanical conveniences and gadgets. When we needed anything that wasn't in the house we reached for the telephone. When we faced a minor crisis of any kind, we fell back on the corner drug store rather than our own imagination. At parties, instead of singing ourselves or providing our own music we turned on the radio. When we were bored we sought out paid entertainers. Every need had its specialist.

But at home things are different now. Men away from home are finding them even more different. In Army camps men are learning to live without gadgets and are tapping their own latent resources for entertainment. In the battle zones men thrown back on themselves in their struggle for survival are finding a new kinship with their frontier forefathers. This should all make for a strengthening of the national fiber.

RATION POINTS

Consumer complaints should be referred to the nearest War Price and Ration Board. These boards are listed on page 679 in your telephone directory.

MEATS, FATS — Canned milk, butter, margarine, lard, fats, and oils, cheese, and canned fish—Brown stamps R and S valid through January 29.

PROCESSED FOODS — Canned and frozen vegetables, fruits, soups, juices, etc. Green stamps D, E and F in Book 4 valid through January 20; G, H and J valid through February 20.

GASOLINE—Coupons A-8 good for 3 gallons each, valid through February 8. Coupons B-1 and C-1 good for 2 gallons each; B-2 and C-2 good for 5 gallons each. Expire according to date indicated in individual books.

TIRE INSPECTION — A book holders must have tires inspected every six months, deadline March 31. B cards, every four months; deadline, February 28. C cards every three months; deadline, February 28.

FUEL OIL—Period 2 coupons valid through February 7. Period 3 coupons worth 10 gallons a unit valid through March 13.

SHOES—Coupon 18 in Book 1 and airplane stamp No. 1 in Book 3 good indefinitely.

SUGAR—Stamp 29 in Book 4 valid for 5 pounds of sugar through January 15.

DROOP'S
1300 G St. N.W.
Agents for Steinway Pianos • Hammond Organs • Marantz Radio-Phonographs • Victor Records • Sheet Music • Musical Instruments

The Hecht Co.
F STREET, 7th STREET, E STREET NATIONAL 5100

Clearance!

ORIGINALLY 2.45
WARM QUILTED
'WESKITS'
98c

With the worst of winter's bite still ahead . . . these cozy quilted weskits are wonderful values indeed. They're black satin rayon, lined with plaid . . . interlined with 100% reused wool. Wear them under your coat, around the house on chilly mornings . . . knowing you have a warm value. Small, medium and large sizes in the group.

Sports Shop, Third Floor The Hecht Co.

Special Exercise Prescribed To Keep Body, Limbs Sturdy

By Ida Jean Kain

For the next three weeks, Ida Jean Kain will continue this special series to help you get in trim. If you weigh too much, you can lose the excess; if too little, you can bring your pounds up to par. Along with these diets will be special exercises for every figure problem—the program that makes you look your best steps up your pep and zest for living.

There's no doubt that legs are influenced considerably by the limbs of your family tree. How else account for the skinny legs on some fat ladies? Or the sturdy legs on some of the streamlined lassies?

It is quite possible you were meant to have rather slender calf, ankle and thigh measurements. That depends on your structure, which you inherited. Or, you may have inherited big bones with limbs in proportion.

Even so, these measurements may not be up to standard and that is a matter of muscle tone, or the lack of it. Almost every beautiful pair of legs gets plenty of exercise. Take Betty Grable . . . she is delightfully curvesome, but her beautiful legs are rather slender. Her leg measurements are: Calf, 12 inches; ankle, 7 inches.

For contrast, there's Eleanor Powell, the dancer, who is a big girl but has trouble keeping her weight up to normal, and whose legs are perfectly in proportion: calf, 12½ inches; ankle, 8 inches; thigh 20 inches.

Your bony structure tells whether your legs are supposed to be on the curvesome or the slender order. If you have a small wrist, you probably have a small ankle. But, regardless of your bones, you can have a nice curve at the calf and a smooth thigh-line. Here is a chart that tells the story, according to your wrist measurement:

Table in inches:

Wrist	Calf	Ankle	Thigh
5½	12 —12¾	6⅞—7	19 —19½
5¾	12½—12¾	7 —7¼	20 —20½
6	13 —13½	7½—8	21 —21½
6¼	13½—13¾	7¾—8¼	21½—22
6½	14 —14¼	8¼—8½	22 —22¾

Your ankle measurement is decided by your bones. But if your calf and thigh don't conform, it may be that you are underweight or over, or, just plain lacking in good, firm muscle tissue.

Exercises in which you pull toes up toward insteps and point the heels help to take down a calf measurement that is too large and exercises on the toes help to develop a spindly calf. Side-to side leg swinging and circling from the hip improve the thighs.

Poetry Tea Wednesday

Mrs. Ida Elaine James, poetry chairman of the D. C. Branch of the National League of American Pen Women, will be hostess at the Poetry Tea, Wednesday 4 to 6 p. m., in the League studio, 1851 Columbia rd. Associate hostesses are: Mrs. Liela Pier King, Mrs. Corinne Davis, Mrs. Peggy Lawshe, Mrs. Eva Grant Marshall, Miss Beatrice Raw, and Miss Rose Myrtle Richards.

The main feature of the program will be dedicated to the late Grace Dupree Ridings, author and poet, former president of the Dallas Branch of the LAPW. Her daughter, Hope Ridings Miller, Washington Post columnist, will read from several volumes of poetry published by her mother. Minna Nieman, concert pianist, will give piano selections.

Pen Women poets will meet at the studio Saturday, January 15, when awards for the Christina Rosetti contest will be given. Kenton Kilmer, poetry editor of the Washington Post, judged these poems. Winners in the recent cinquin contest were: Beatrice Raw, first prize for "Early March"; Ivy Lindsley, second, for "Drought"; Ida Elaine James, third, for "Autumn Must Come"; Inez Sheldon Tyler, Editor of Blue Moon Magazine, fourth, for "To the Musician," dedicated to Ida Elaine James. Thirty-eight cinquins were submitted. Winners in the contest for balanced phrasing and repetition with variation in free verse went to: Mrs. James, first, for "After Salerno," and Anna Priestley, for "Bitter Acres"; Miss Raw, second, for "Night Piece," and Mrs. Eva Grant Marshall for "These Have I Loved."

Ivy Lindsley, chairman of the features group, announces that the regular meeting will be held Friday at 8 p. m. Prizes will be awarded in the recent contest on "Hobbies", and these articles will be read.

Goucher Club To Present Lecture Series

The Goucher Club of Washington will present Dr. Ella Lonn, professor of history at Goucher College, in a series of three lectures on "Facing Reality." The first will take place on January 12, and the subject will be "Taking Stock of the War." The second, dealing with "The Ever Uneasy Balkans," will be on January 26. The third and concluding lecture will concern "The Peace in Prospect—A Realistic Peace," and will take place on February 9. All of the series will be held in the parish hall of the Church of the Epiphany, 1317 G st. nw., at 8 p. m., and the proceeds will be for the benefit of the Scholarship Fund.

Dr. Lonn, who has held her post in the history department of Goucher College for over twenty-five years, is the author of "Foreigners in the Confederacy." She is best known to Goucher women for her stimulating courses in Contemporary History.

Mrs. Charlotte Harvey Schlegel, who is chairman of the Scholarship Committee, is in charge of arrangements for the lecture course.

The Hecht Co.
F STREET, 7th STREET, E STREET NATIONAL 5100

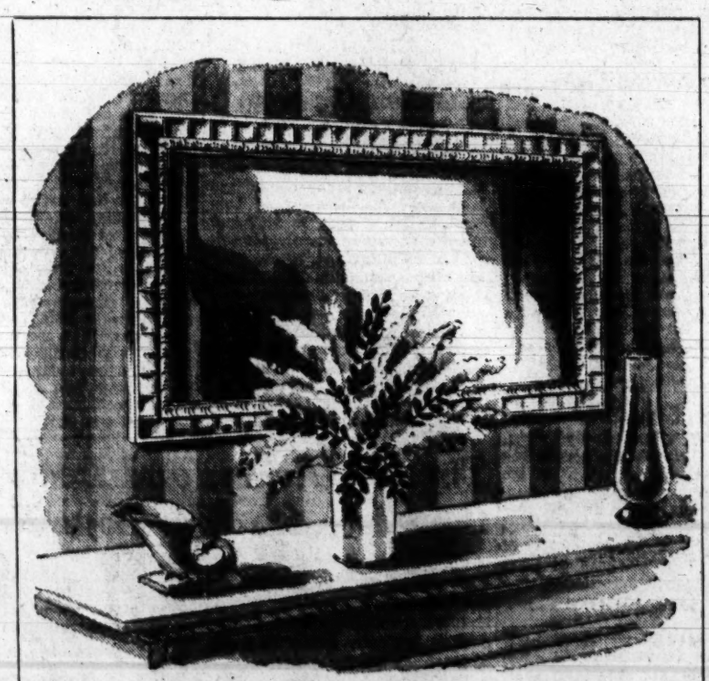

GLEAMING DECORATOR TOUCH . . .

Baguette Mirrors

6.88

Two styles of these gleaming baguette mirrors. The model sketched can be used horizontally on a broad wall . . . vertically in a narrow space . . . it measures a good 18x29 inches overall. The other style boasts delicate gilt finished top and corner designs. Use them in your living-room or foyer to create the illusion of space.

Mirrors Fourth Floor, The Hecht Co.

Clearance!

Misses' orig. 7.99 & 8.99 CORDUROY & RAYON SUEDE

ROBES

5.99

The thermometer is in a chilly mood and robes like these outwit the discomfort of cold mornings. These cosy corduroy classics . . . and snuggly rayon suede robes are warm insurance against cold, fuel-rationed homes. In royal blue, pink, white, green, red and wine . . . 12-20 sizes in the group.

Robes, Third Floor, The Hecht Co.

The Hecht Co.
F STREET, 7th STREET, E STREET NATIONAL 5100

MISS MARY KATHERINE BRADLEY

Is the bride-elect of Percy Warner Mallison, according to an announcement made by her parents, Mr. and Mrs. Philip E. Bradley of Sycamore Spring Farm, Purcellville, Va. Miss Bradley is now a sophomore at Duke University and is a member of Pi Beta Phi Sorority. Mr. Mallison attended Fishburn Military Academy and the Millard Preparatory School before entering the University of North Carolina. He is a member of Sigma Alpha Epsilson and is now a student at the Naval ROTC at the University of North Carolina. The wedding will take place next fall.

Americans on World Battlefields Find Movies the Next Best Thing to Home

By Jean Craighead

Every night around 8:30 p. m., lights in makeshift theaters go down and 1400 to 1500 shows go on the screen for American doughboys on every fighting front of the world.

These couple of hours at the movies are the nearest thing to Main st. and Mom's apple pie in the far-flung camps, according to reports that have come to Maj. John Hubbell of the Army Pictorial Service.

The films, given to the Army gratis by the motion picture industry, leave the country almost exclusively by air for the 19 overseas film exchanges. Three different pictures and accompanying shorts are sent to these posts in the Aleutians, the South Pacific, the Persian Gulf and Algiers, where they are redistributed and put on a circuit that carries them to the troops in the front lines.

Natives Attend

Although civilians may not attend the shows, the natives may, which statement accepts the natives' fighting instinct as sort of a foregone conclusion and brings the headhunters into a class with the pugnacious Yanks.

As part of the audience, the natives make a definite contribution to the shows. Most of them prefer to watch the screen from the rear, where they can get closer to the action. It doesn't bother the logic of a South Pacific aborigine that the people are backwards, and that the signs read from the right to left, so they behold these American oddities from a fuzzy wuzzie's idea of a box seat—the rear.

One evening, a very sincere native gent took offense at the way the hero on the screen was behaving toward his best girl, and he hurled a cocoanut at him.

It hit the actor, went through the screen, and bruised an officer on the other side.

Grable Is Tops

The natives also object to Hollywood's idea of drama. A locomotive speeding toward the camera is not a Zulu's idea of good photography. Terrified of an oncoming train one evening, they lit out across the hills and didn't stop until they were safely gathered in their ceremonial huts.

As to the Yanks taste in films, it's

Betty Grable. They want Betty Grable every night, and maybe Dorothy Lamour if they can't see Betty. According to the War Department, the demand for musical comedy is overwhelming. "Stage Door Canteen" was a terrific hit with the Yanks. It struck a familiar note.

The War Department in cooperation with the moving picture industry has made a successful effort to get the most recent films to the soldiers. Often they see a picture before it gets to the American public. "Madame Curie" and "Claudia" are already overseas, as well as "Wintertime," "Girl Crazy," "Whistling in Brooklyn" and "Holy Matrimony." The "Song of Bernadette" leaves for its war front premiere in about 10 days, according to Major Hubbell.

The Army also furnishes transports with the latest films, and sees to it that a sum-up of world news reaches the ships and troops at least once a week.

Traditional opening night at the front is carried on despite enemy flares in the distance. The soldiers and WACS put on their freshest G. I. ties for the arrival of a new film. When Frank Sinatra's pictures hit Italy for the first time, they went with a great deal of curiosity. A few WACS swooned in the best tradition, some were bored, and the men just sat and were pained by the whole display.

Flora Lewis Selects Jan. 15 For Wedding

When Miss Flora Louise Lewis, daughter of Mrs. George Chase Lewis and the late Colonel Lewis, becomes the bride of Lieut. Clement Russell Phelps, USNR, on Saturday, January 15, she will wear an heirloom wedding gown, which had been worn by her great-aunt, Lady Melvin-Jones at Buckingham Palace and at the coronation of King George V in Westminister Abbey.

The ceremony will be held in the chapel at Walter Reed Hospital with only the immediate family present and a reception will follow at the home of the bride. Miss Virginia Jane Lewis, who makes her home with her mother in Mount Vernon, N. Y., will be her sister's maid of honor. Mrs. Alden Clark is to be matron of honor, and the bridegroom's sister, Miss Virginia Phelps, will be the only bridesmaid.

Miss Lewis has been in Washington since shortly after Pearl Harbor, with a war job. She had been studying for a Ph.D. in anthropology at Columbia University. Lieutenant Phelps is an instructor at the Naval Academy at Annapolis, and following their marriage, the bride will keep on with her war work, commuting between Washington and Annapolis.

The bride-elect made her debut in 1934 at a tea dance at the Officers Club at Governors Island, N. Y. She attended the Maret School in Washington. She was graduated from Bryn Mawr College.

Dutch Envoy To Attend Fete For Princess

The Netherlands Ambassador, Dr. Alexander Loudon, will go to New York Monday to attend the dinner that evening to be given by the Netherlands-American Foundation for Crown Princess Juliana. Mrs. Roosevelt is expected to attend.

Princess Juliana, who recently returned from a trip to Dutch Guiana in South America, is scheduled to visit Curacao, Netherlands West Indies, soon. Prince Bernhard was a recent visitor to Washington, and was a guest of President Roosevelt at the White House. He will go to London shortly, where the Netherlands government maintains headquarters.

President Roosevelt is god-father of Princess Margriet Francisca youngest of the three Dutch royal princesses, daughters of Prince Bernhard and Princess Juliana, who will celebrate her first birthday on January 19 at her parents' home in Canada.

Here From Canada

Dr. Eduardo Grove, Chilean Minister to Canada, has been spending several days in Washington, accompanied by Senora de Grove and their two children. They will leave today to return to Ottawa.

Jean Salisbury Becomes Bride of Ensign Paul Miller

Miss Jean Marie Salisbury, daughter of Mr. and Mrs. H. R. Salisbury, of Elkinsburg, Pa., and Ensign Paul Miller, jr., USN, son of Lieut. Comdr. Paul Miller, USN retired, and Mrs. Miller, of Annapolis, Md., were married on Saturday, January 1, in the Oak Lane Presbyterian Church in Philadelphia. The ceremony was performed by Chaplain S. W. Salisbury, USN, uncle of the bride.

Miss Jane Salisbury, twin sister of the bride, was her maid of honor, and bridesmaids were Miss Nancy Schnerr, of Oak Lane, Pa., and Miss Madeline Morgan, of Asbury Park, N. J.

Ensign Miller's best man was Aviation Cadet Henry Mansel jr., USNR, and the ushers included Lieut. Comdr. Ross Freeman, USN, Ensign M. M. Casey jr., USN, Ensign Warren Montgomery, USN, and Ensign Horace Hasseltin, USNR. The wedding reception was held at the Old York Road Country Club in Montgomery County, Pa.

Brazilian Attache And Wife Honored At Farewell Fete

Col Armando Ararigboia, air attache of the Brazilian Embassy, soon to leave for Brazil, and Mme. Ararigboia, were honor guests at a farewell supper party given by Mr. and Mrs. Harry Frederick Duncan last evening in their apartment at the Kennedy-Warren.

Others in the group gathered to bid this popular couple goodby were the Military Attache of the Cuban Embassy and Senora de Munilla, Mr. and Mrs. Barge Lewellyn Hartz, parents of the hostess; Mr. and Mrs. Henry O'Brien, Anis Azer, Counselor of the Egyptian Legation; Dr. and Mrs. George Trible, Mr. and Mrs. Walter Gallagher, Dr. Oscar Albertini, the Counselor of the Yugoslav Embassy and Mme. Rybar; Lieut. and Mrs. James Moran, Dr. and Mrs. John A. Shugrue, Dr. and Mrs. Charles McEnerney, Dr. and Mrs. Tomas Cajigas, R. W. Kenner and Mrs. Fred Marstellar.

Sergt. Deis and Bride At Home in Texas

Now residing in Abilene, Tex., while the bridegroom is serving with the 192d General Hospital at Camp Barkeley, Tex., are Technical Sergt. Gerald G. Deis of Takoma Park, Md., and his bride, the former Miss Wanda Bee, daughter of Mrs. Arthur A. Thornal of Cisco, Tex.

The ceremony took place last month in the chapel at Camp Barkeley. Chaplain Robert B. Peterson officiated. Albert G. Ferrara of Kansas City, Mo., was best man, and Soloman Gerschitz of Newark, N. J., was usher.

Sergeant Deis is a former member of the news staff of the Hazleton (Pa.) Plain Speaker and prior to induction in the Army was managing editor of the Bethesda-Chevy Chase Tribune.

Several Capitalites Now in Florida

Miami Beach, Fla., Jan. 7.—Among Washingtonians spending a few weeks at Miami Beach is Mrs. Charles Stahler. Mrs. Stahler was recently a guest at a luncheon and box party given by David Davidson of New London, Conn.

Lieut. J. Upshur Moorhead, jr., arrived here last week from Puerto Rico to visit his mother, Mrs. J. Upshur Moorhead. She is a house guest of her brother-in-law and sister, Mr. and Mrs. Robert W. Gifford.

Lord Burghley Visitor Here

Guest at the British Embassy is Lord Burghley, the new Governor of Bermuda, who arrived in Washington yesterday.

Lady Burghley expects to join her husband here next week. Several events have been planned in their honor.

MISS EUGENIE ANTOINETTE FLERI

whose parents, Dr. and Mrs. Paul Charles Fleri of Brooklyn and nounce her engagement to Lieut. (J. g.) Joseph Anthony Doyle, jr., USNR, son of Mr. and Mrs. Joseph A. Doyle of Chevy Chase, Md. Miss Fleri attended St. Francis Xavier Academy in Brooklyn and obtained a B. S. degree last year from Marymount. She is a medical student at Johns Hopkins University. Lieut. Doyle, who was graduated from Georgetown University in 1941, was with the Labor Department in Washington before entering the service. He is now on carrier duty in the Pacific

Papal Delegate To Officiate At Christening

The Papal Delegate, His Excellency the Most Rev. Amleto Giovanni Cicognani, will officiate today at the christening of the son of Maj. and Mrs. J. G. Lockhart. Major Lockhart is private secretary to the British Ambassador, Viscount Halifax.

The ceremony will take place at 4 o'clock in the private chapel at the Apostolic Delegation. The boy will be named David Alexander Somerville, and his godparents present will be Viscount Halifax and Mrs. George Scriven. The other godfathers are to be Maj. A. J. E. Gordon, M. C., Grenadier Guards, Mrs. Lockhart's brother, who is now serving with the British Eighth Army in Italy, and Geoffrey Bles, the London publisher.

Dr. Silvercruys Returns Home Following Visit

Departing for her home in Greenwich, Conn., yesterday was Dr. Suzanne Silvercruys, former Washington sculptor, who has been the guest here of Mr. and Mrs. Edgar E. Witt.

Dr. Silvercruys and her husband, Maj. Edward Ford Stevenson, resided in Washington until last summer, when they moved to New York. She is the sister of Baron Silvercruys, who was recently elevated in rank from Belgian Minister to Belgian Ambassador to Canada.

En route to Greenwich, Dr. Silvercruys is stopping in Roland Park, Baltimore, to give a lecture-demonstration before the woman's club. She will return to Washington in the near future to complete several portrait commissions.

War Bond Dance Set for Next Week

Circled in red on the calendar of a number of Washingtonians is Monday, January 10, when the Washington War Bond and Stamp Dance will take place in the new ballroom of the Shoreham.

Under the direction of Capt. Willard A. White, director of the civilian personnel division, and Mrs. Paula D. Simmons, employe relations counselor, 15 hostesses have been named for the event. They are the Misses Mary Campbell, Dorothy Johnson, Anita Jo Picha, Lorraine Worsham, Susanne Bell, Alice Stewart, Helen Hollister, Juanita Fuller, Elizabeth Campbell, Hazel Nevitt, Mary Ogle, Jeanne Castell, Ruby Hagood, Edith Johnston and Dorothy Morris. Miss Emma J. Foster is chairman of the committee.

On the ticket committee are Maj. B. D. Russell, Maj. J. A. Irvine, Maj. H. A. Schauffler, Capt. S. H. Taylor, Lieut. G. B. Harvey, Capt. A. S. Beard, Capt. Warren S. Stone, Miss Virginia Moore, Miss Gloria Miller and Charles J. Considine.

Valuable Household Adornments, Works of Art, Silverware, Oriental Rugs, China and Glass, Etc.

FROM THE

Estate of Kate Sessions Marsh

By Order of Washington Loan & Trust Co., Executors

Mrs. H. H. Hough

Sold by Her Order

Estate of The Rev. P. Ward Denys

By Order of His Heirs

and Other Owners

To Be Sold at Public Auction

Within Our Galleries

715 THIRTEENTH STREET

January 11th to 15th, both inclusive

AT 2 P. M. EACH DAY

ON EXHIBITION

Today and Monday, 9 to 6,
and Sunday Afternoon, 2 to 5

Catalogues on Application to

C. G. SLOAN & CO., Inc., Auctioneers

ESTABLISHED 1891

THE NEWER **Jelleff's**

1214-20 F Street

Cover up smartly for rain and snow!

Weatherproofed Rayon Gabardine

Rows of stitching on collar and hem . . . lined to slip easily over bulky clothes in Skinner's slippery rayon. Sizes 10 to 18.

$10.95

Weatherproofed Reversible

One side 100% shetland-weave wool. Navy, black or brown. Reverse side smart natural cotton gabardine . . . Both sides weatherproofed! Sizes 12 to 18.

$13.95

Jelleff's—Raincoats, Sports Shop, Third Floor

WOODWARD & LOTHROP

10TH 11TH F AND G STREETS — PHONE DISTRICT 5300

Store Hours 9:30 to 6—Thursdays 12:30 to 9

Classroom classic competes with the first crocus. All around pleats on a pastel plaid all-wool skirt. Sizes 12 to 16, **$7.95**

Crew neck slip-on of 100% wool in pink or blue. Sizes 12 to 16..... **$5.50**

W&L—Girls' Sportswear, Fourth Floor

Notes to a Washington Schoolgirl

Hickory's Perma-Lift Brassiere daintily done in cotton lace for the youthful figure. White or natural with adjustable straps. Sizes 32 to 36, **$1.50**

W&L—Girls' Furnishings, Fourth Floor

Sporting knee-high socks in cotton terry weave are colorful for winter walking . . . cheerful on rainy days under boots, too. Sizes 9 to 10½..... **65c**

W&L—Girls' and Juniors' Hosiery, Fourth Floor

Pell Mell, the raincoat you Juniors want because of its bright colors, fly front, the stuff it is made of cotton gabardine. Sizes 10 to 16..... **$6.95**

W&L—Teen-age Apparel, Fourth Floor

Funeral Will Be Held Today For Mother of Justice Laws

Funeral services for Mrs. Mary A. Menefee Laws, 79, will be held at 2 p. m. today at the home of her son, Justice Bolitha J. Laws of District Court, 7 Oxford st., Chevy Chase, Md. Burial will be in Glenwood Cemetery, where her husband was buried 43 years ago.

Mrs. Laws died Thursday at her home, 4603 Maple ave., Bethesda, Md. A native of Warrenton, Va., she came to Washington 63 years ago when she married Bolitha Laws sr., an art dealer.

Justice Laws was in Boston sitting in an Emergency Court of Appeals case when his mother died and returned here early yesterday.

Other survivors are a daughter, Mary Elizabeth; a grandson, Pvt. Bolitha Laws, jr., who is attending an ASTP program at Johns Hopkins Institute; three granddaughters, Nancy Lee, Ileita and Betsy Laws, and a niece, Mrs. Bessie Amiss, with whom Mrs. Laws had been living.

Services Monday For J. H. Rimmer, Town Developer

James Hunt Rimmer, 61, builder and one of the developers of the towns of Riverdale and University Park, Md., died suddenly of a heart attack at his home, 4308 Van Buren st., University Park, Thursday night.

Born in Southport, England, Mr. Rimmer came to Riverdale 34 years ago and became a member of the Riverdale Park Co., and later was one of the founders of the University Park Co. and a principal stockholder in the Citizens Bank of Riverdale.

Active in church and civic affairs of the community, he was an elder of the Presbyterian Church in Riverdale and a member of the Mount Hermon Masonic Lodge.

He is survived by his wife, Mrs. Mary Alice Rimmer; a daughter, Mrs. Marie R. Haney of University Park; three sons, all in the armed services—James, William and Harry Rimmer—and a granddaughter.

Funeral services will be held at 11 a. m. Monday at Gasch's funeral home in Hyattsville, with burial in Fort Lincoln Cemetery. The Rev. Keith Custis of the Riverdale Presbyterian Church will officiate.

Fred J. Wemple

Funeral services for Fred J. Wemple, 74, former chief of the Veteran Administration's construction electrical division, who died at his home Wednesday, will be held at 11 a.m. today at Hines funeral home.

Officiating will be the Rev. Dr. Frank Steelman, pastor of the Petworth Methodist Church, and burial, with military honors, will be in Arlington Cemetery beside the grave of Mrs. Wemple, who died two weeks ago.

Residents of Washington for the past 26 years, with their home at 4306 3rd st. nw., the couple had celebrated their golden wedding anniversary last June. Mr. Wemple was captain in a Quartermaster Corps construction division during the last war, later working with the Veterans Administration for 15 years before his retirement in 1939.

He was a member of the Military Order of the World War and the American Legion, and was an active Mason.

Surviving are a daughter, Mrs. Beatrice W. Gardner of Washington, and a son, Eugene F. Wemple, now overseas with the armed forces.

Mrs. G. C. Woodruff

New York, Jan. 7 (AP).—Mrs. George C. Woodruff, 76, of Litchfield, Conn., great-great-granddaughter of President William Henry Harrison, died today of pneumonia.

The former Lucy Este Crawford of Baltimore, she lived more than 50 years in Litchfield, Conn.

A. H. Stewart Dies; Once Senate Sergeant

Alonzo Hopkins Stewart, who formerly served for 30 years as Senate sergeant at arms, died last week in Del Mar, Calif., and was buried in San Diego, according to word received here yesterday.

Stewart was 79 and is survived by his wife, Mrs. Devona Stewart, and a sister, Mrs. George E. Crosby of Washington.

Miss May Allen

Miss May Allen of Washington, Pittsburgh and Miami, who made her home here at 612 19th st. nw., died yesterday in Margate Gardens, N. J., after a brief illness. She was 78 years of age.

Well known in Washington art circles, a member of the Arts Club and contributor to collections in the Corcoran Art Gallery and the Library of Congress, Miss Allen was the aunt of Hervey Allen, author of Anthony Adverse, whom she reared as a young child.

She was the daughter of the late Col. Edward J. Allen and Elizabeth R. Allen of Pittsburgh, who were widely known for philanthropic work in that city.

Surviving, besides Hervey Allen, are two sisters, Mrs. W. D. Bayliss and Mrs. Bishop Hunt of Taunton, Mass., and two nephews, Winthrop and Ames Allen of Kentucky.

Harry E. Bennington

Funeral services for Harry E. Bennington, 61, Washington contractor for more than a decade, will be held at 1 p. m. today in Chambers funeral home, 1400 Chapin st. nw. Burial will be in Fort Lincoln Cemetery.

Mr. Bennington died Wednesday at his home, 327 7th st. ne., after a short illness.

A native of Broad Ford, Pa., he came to Washington in 1930 and worked as a contractor until a year ago. Recently he was employed as a special guard at the Department of Agriculture.

Survivors include his wife, Mrs. Mary Ann Bennington; three sons, Pvt. Elmer D. of Camp Tyson, Tenn., William C., a pilot for Eastern Air Lines, and John F. Bennington of Washington; three daughters, Miss Gladys V. Bennington, Mrs. Loretta M. Guthridge and Mrs. Marie P. Cook, all of Washington, and two grandchildren.

Union Check-Off for Nonmembers Declared Illegal

Grand Rapids, Mich., Jan. 7 (AP). One of the most provocative issues in Michigan labor history—the union dues check-off against nonunion employes of the Consumers Power Co.—has brought a Circuit Court ruling that the check-off was illegal.

Good Food News

Vegetables To Be More Plentiful

By Christine Sadler

Fresh vegetables will be more plentiful during the current winter season than for the same period last year, the Bureau of Agricultural Economics estimated yesterday from surveys showing approximately 21 per cent more acres planted to 13 crops.

Onions and cabbage acreages are up 44 and 24 per cent, respectively, the report showed, but BAE reminded consumers storage stocks of late 1943 yields for these foods are considerably smaller than for a year ago and that onions would continue short during the next several weeks.

The expected fresh vegetable increase will need to be used to fill in gaps left in the canned supply, BAE intimated, reporting the civilian per capita amount of canned vegetables for the winter at from three-fourths to four-fifths of the 1942-43 quota.

Truck Crops Decline

For the season just ending truck crops for the fresh market were 7 per cent under the 1942 figure, although "this smaller commercial production was offset at least partially by increased production from victory gardens."

Prices received by farmers for these crops were substantially above those for the preceding year, fresh market shipments averaging 60 per cent higher in price and truck crops for processing about 35 per cent up.

December cold in Florida did extensive damage to tender crops such as beans and peas and delayed the strawberry harvest from three to four weeks, but hardy crops such as cabbage and lettuce escaped unhurt.

Potatoes Plentiful

BAE noted the continued huge supply of Irish potatoes and also increased acreages for this winter. The Government's program for supporting potato prices resulted in approximately two million bushels of the late variety being placed under loan by December 1, it was reported.

Also noted were the high prices paid at wholesale for sweet potatoes during December, which during the last week of the month were selling at more than twice the price for that date in 1942. Sweet potato prices are now "frozen" by OPA pending dollar and cents ceilings.

Prices on the 13 major fresh vegetables to be harvested this winter were announced tentatively in October, with the actual OPA regulation governing them yet to be worked out. The 13 are snap beans, cabbage, carrots, cauliflower, celery, cucumbers, eggplant, lettuce, green peas, lima beans, peppers, spinach, and tomatoes.

NHA Ordered Tenants Placed Before Eviction

Unless owners of the apartment houses at 2618-20-22 13th st. nw. find other suitable homes for their 111 tenants, the National Housing Agency will not release the buildings for conversion, a letter written by NHA Administrator John B. Blandford, jr., two months ago asserted, it was learned yesterday.

Introduced by counsel for the tenants at hearings before Judge John T. McMahon in Landlords and Tenants Court Wednesday, the letter, addressed to Senator Millard E. Tydings and dated November 8, 1943, was not entered into testimony.

Eviction proceedings against the apartment houses' present occupants are being sought by Edwin C. Baltz, owner, who maintains the existing 18 apartments can be converted into 42 units for war-workers.

NHA "will not proceed in this case unless he (Baltz) can make arrangements satisfactory to the tenants for their rehousing elsewhere," the letter stated. "Certainly it is not the intention to disturb unduly ose who are doing their part in helping the war effort," it declared.

No steps to rehouse the present tenants, many of whom are war-workers and their families, have been taken by Baltz, it was asserted before Judge McMahon. Baltz, himself, admitted conversion of the properties would net him about $4000 a year over what he is making on the houses now.

President Aids Girl, 10, Get 'Spanyal' Pup

Stoneham, Mass., Jan. 7 (AP).—Little girls often dream but this one did something about it—so today the dream of 10-year-old Ann Gilcreast is a wondrous reality.

Ann dreamed of having a fluffy cocker spaniel to keep her mother and herself company while her father, Lieut. Alden C. Gilcreast, was fighting with the Navy overseas. But cocker spaniel puppies cost money and her mother told her they couldn't afford one. So Ann sat down and wrote a letter to the President.

The letter read:

"Dear President Rozevelt: My name is Ann Gilcreast and I live at Nine East st., Stoneham, Mass. I am 10 years old and in the sixth grade.

"Since you are presedent and head of the United States, I would like it very much if you would reduce the prices of cocker spanyal puppies. We would like one very much but with prices the way they are now we cannot afford one. Will you please write me a letter back and tell me if you are going to reduce the prices.

"My father is in the Navy and is in Africa. So you see we would like a puppy very much to keep us company these cold winter nights. I would thank you very much if you would reduce the prices.

"Sincerly Yours, Ann Gilcreast.

"P. S. Don't forget to write to me and tell me if you are going to reduce the price of cocker spanyal puppies. Ann."

The President turned the letter over to the OPA and that agency discovered a Federal employe, about to leave Washington, who was trying to dispose of a cocker spaniel puppy.

The OPA moved into action and today Ann has her spanyal—and for free.

Boy Who Likes Skunks Learns Other People Don't

St. Paul, Jan. 7 (INS).—The prospect of being St. Paul's most unpopular youngster still plagued little Georgie Plett tonight.

Eleven-year-old George, rather naive, went hunting in a park last night. He caught a skunk, wrapped it in a paper sack, and took a streetcar for home.

Like all the other 22 passengers who scurried from the car before reaching their destination, George didn't reach his either. When only he and the conductor remained, George was escorted to the street—with no extra charge for the skunk.

The bouncer was alert when George walked into the tavern where his mother is employed. George and the skunk landed in the street simultaneously.

Puzzled by everyone's lack of consideration, George sought refuge in a movie. About the middle of the Donald Duck cartoon, he saw he was alone in the theater. The manager appeared, and George was in the street again.

So George did the only thing he could think of—he sold the skunk to a boy in the neighborhood for 50 cents.

Today's Cross Word Puzzle

By Olive Sipes Schuyler

ACROSS

1 Arrow's point
6 Ennuied
10 Cook in the oven
14 Bitter drug
15 Pointed arch
16 Do as bidden
17 Masculine name
18 More ancient
19 The olives
20 Intercede
22 U. S. coins
24 Secret agent
25 Broom
26 Intolerant person
29 Consecrator
33 Presage
34 Fitly
35 Tropical fruit
36 Arabian garment
37 Wall opening
38 Indian mulberries
39 Fishing bob
40 Without doubt
42 Before
43 List
44 Will
46 Basque cap
47 Accumulate
48 Quagmire
49 Citizen of a borough
52 Stampede
56 Wavelike moulding
57 General tendency
59 Oar handle
60 Wing-shaped
61 Foe
62 Body of Kaffir warriors
63 Emblem
64 Revolt
65 Aid

DOWN

1 Soothing agency
2 Sheltered side
3 Crucifix
4 Blessing
5 Pillage
6 Side glance
7 Free
8 Made level
9 Contemptible
10 Scholar
11 Competent
12 Ship's chief timber
13 Young hawk
21 Liable
23 Powerful tonics
25 Wager
26 Vaunt
27 Tinge deeply
28 Harnesses
29 Lifetime
30 Small drum
31 Founder of New Mexico
32 Clerical collar
34 Army cashier
37 Censure
38 Dexterity
41 Whatnot
42 Abstract being
43 Royal dress
45 Ascetic
46 Pendant
48 Greenish-blue
49 Small vessel
50 Not beautiful
51 Garner
52 Cupola
53 Fine-toothed instrument
54 Canter
55 Issue
58 Bird's beak

YESTERDAY'S ANSWER.

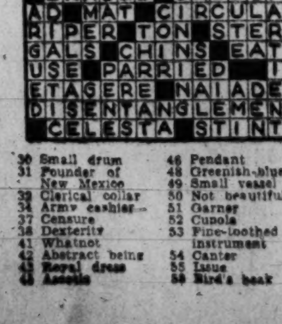

What's Going On and Where

Luncheons and Dinners

Harvard Club, Annapolis, 12:30 p. m.
National Congress of Parents and Teachers, Statler, 12:30 p. m.
Washington Wesley Club, Mayflower, 12:30 p. m.
National Sojourners, Mayflower, 8 p. m.

Entertainment

USO Tea Dance, YWCA, 17th and K sts. nw., 4 to 6 p. m.
Twilight Musicale, Washington Chapel, 16th and Columbia rd. nw., 8 p. m.
USO "Tournament Time," YMCA, 1736 G st. nw., 8 p. m.
Discussion Club, Hadassah Zionist Organization, Thomas Circle Club, 1326 Mass. ave. nw., 8:30 p. m.
USO Formal Dance, YMCA, 1736 G st. nw., 8:30 p. m.
USO Dance, YWCA, 17th and K sts. nw., 9 p. m.
Officers Service Club Dance, Mayflower, 9 p. m.
Stage Door Canteen, 6 to 12 p. m.
Officers of the United Nations Dance, Meridian Hill, 9 p. m.

Exhibits

Woman's City Club, 736 Jackson pl. nw., paintings by Jean Jacques Pfister.
Children's Museum, 4216 Massachusetts ave. nw., exhibits on Persia, India; collection of dolls from various countries.
Corcoran Gallery of Art, annual exhibition of paintings by Merchant Seamen of the United Nations; sculpture by Russell Houston.
Sky Roads, aviation exhibit, Department of Commerce Auditorium, 10 to 6 daily, including Sundays.

The Weather

U. S. Dept. of Commerce Weather Bureau, Washington, Friday, January 7, 9 P. M.

Forecasts

For the District of Columbia—Cloudy and colder today followed by snow late tonight and tomorrow.

For Maryland and Virginia—Cloudy and colder today followed by snow late tonight and tomorrow.

Departures From Normal

Accumulated excess of temperature since January 1, 1944, 21 degrees.

Accumulated excess of precipitation since January 1, 1944, .69 inch.

Temperature same date last year—Highest, 40; lowest, 32.

Temperatures	Highest	Lowest
Washington	41	29
Albuquerque	32	22
Atlanta	43	32
Boston	29	26
Buffalo	25	17
Chicago	22	
Cleveland	21	19
Denver	20	12
Detroit	22	14
Fort Worth	40	29
Kansas City	20	16
Los Angeles	36	
Louisville	35	25
Memphis	41	31
Miami	70	57
Minneapolis-St. Paul	8	—4
New Orleans	48	44
New York	33	28
Philadelphia	38	25
Pittsburgh	29	
St. Louis		18
San Francisco		35
Seattle	49	..

Died 1

BACON, ROSA ELIZABETH. On Thursday, January 6, 1944, at her residence, 75 S st. nw., ROSA ELIZABETH BACON, beloved wife of Samuel G. Bacon and mother of Mrs. Helen A. Toole, Mrs. Joseph Miller and Mrs. Natalie Cush. Remains resting at Chambers funeral home, 1400 Chapin st. nw., until 9 a. m. Monday, January 10. Requiem mass at St. Martin's Church at 9:30 a. m. Interment Rock Creek Cemetery.

BARNARD, Maj. HARRY ALLAN. On Thursday, January 6, 1944, at Walter Reed Hospital, Maj. HARRY ALLAN BARNARD, USA retired, of 3721 Reservoir rd. nw., beloved husband of Cora G. Barnard and father of Lieut. Comdr. Harry A. Barnard, jr., USN. Remains resting at the S. H. Hines Co. funeral home, 2901 14th st. nw., until 12 noon, Saturday, January 8. Funeral services at Fort Myer Chapel, Fort Myer, Va., at 1 p. m. Interment Arlington National Cemetery.

BARNEY, HARRIET CLARKE. On Wednesday, January 5, 1944, HARRIET CLARKE BARNEY of 1852 Columbia rd. nw., sister of Mrs. S. Eugene Kuen of Bala-Cynwyd, Pa. Services at the S. H. Hines Co funeral home, 2901 14th st. nw., on Saturday, January 8, at 12 noon. Interment Wareham, Mass.

BARRETT, ANTHONY J. On Friday, January 7, 1944, at the Georgetown Hospital, ANTHONY J. BARRETT of 315 N. Piedmont st., Arlington, Va., the beloved husband of Susan (Parker) Barrett and father of Lieut. Edmund A. Barrett, U. S. M. C. Funeral from the W. E. Fitzgerald funeral home, 3245 Wilson blvd., Arlington, Va., on Monday, January 10, at 9:30 a. m., followed by requiem mass at St. Thomas More Church at 10 a. m. Interment Mount Olivet Cemetery. (Portland, Me., and Boston, Mass., papers please copy.)

BARRETT, ANTHONY J. Members of Carroll Council, No. 377, Knights of Columbus, are advised of the death of Brother ANTHONY J. BARRETT and are requested to meet at Fitzgerald's funeral home, 3245 Wilson blvd., Arlington, Va., on Sunday, January 9, at 4:30 p. m., for recitation of prayers for the deceased.

STAFFORD L. JONES, G. K.
E. F. NEUBECKER, F. S.

BENNINGTON, HARRY E. On Wednesday, January 5, 1944, at his residence, 327 7th st. ne., HARRY E. BENNINGTON, beloved husband of Mary Ann Bennington and father of John F., William C., Elmer D. and Gladys V. Bennington; Mrs. Loretta M. Guthridge and Mrs. Marie P. Cook. Services at Chambers funeral home, 517 11th st. se., on Saturday, January 8, at 1 p. m. Interment Fort Lincoln Cemetery.

DAVIS, ESTELLE JOAN. On Thursday, January 6, 1944, at her residence, Oxon Hill, Md., ESTELLE JOAN DAVIS, sister of James K., Dannie C. and Dianne C. Davis. Remains resting at Chambers funeral home, 517 11th st. se., until Saturday, January 8, at 10 a. m. Services and interment St. Barnabas Cemetery, Oxon Hill, Md.

DIVVERS, ARTHUR J. On Wednesday, January 5, 1944, at Sibley Hospital, ARTHUR J. (PAT) DIVVERS, beloved husband of Lillie F. Divvers and father of Arthur S., Leo V., Joseph Wilbur Divvers, USA, Mrs. Lorraine Schmidt, Mrs. Margaret Scott, Raymond A., Rita N., Paul K. and Bernard Anthony Divvers; brother of Mrs. Catherine West and Harry F. Divvers. Funeral from Timothy Hanlon's funeral parlor, 641 H st. ne., on Monday, January 10, at 8:30 a. m. High requiem mass at St. Aloysius Church at 9 a. m. Relatives and friends invited. Interment Cedar Hill Cemetery.

DONNELLY, FRANK A. On Wednesday, January 5, 1944, at Sibley Hospital, FRANK A. DONNELLY, beloved son of the late John and Johannah Donnelly. Funeral from his late residence, 307 11th st. sw., on Saturday, January 8, at 9:30 a. m. Requiem mass at St. Dominic's Church at 10 a. m. Relatives and friends invited. Interment Mount Olivet Cemetery. Kindly omit flowers.

Died 1

GANS, EDMUND S. H. On Wednesday, January 5, 1944, EDMUND S. H. GANS, husband of Ellen A. Gans and father of Lillian M. Hudson and Helen E. Bowen. Services at Chambers funeral home 517 11th st. se., Saturday, January 8, at 11 a. m. Interment George Washington Memorial Park.

GARRISON, LAURETTA E. On Wednesday, January 5, 1944, at her residence, 1119 North Jackson st., Arlington, Va., LAURETTA E. GARRISON, beloved wife of the late Thomas A. Garrison and mother of Lester T. Garrison and Mrs. Ruth L. Miskell. Remains resting at Ives funeral home, 2847 Wilson blvd., Arlington, Va., until Saturday, January 8, thence to the Clarendon First Baptist Church, North Highland st., Arlington, where services will be held at 2 p. m. Interment Fairfax Cemetery.

GIBSON, JOSEPH WILSON. Suddenly, on Tuesday, January 4, 1944, at Hooes, Va., JOSEPH WILSON GIBSON of 1340 Fairmont st. nw., beloved husband of Edna B. Gibson and brother of William Gibson of this city, Walter Gibson of Cleveland, Ohio, and Mrs. Everett Mead of Prince Frederick, Va. Services at S. H. Hines Co. funeral home, 2901 14th st. nw., on Saturday, January 8, at 1 p. m. Interment Cedar Hill Cemetery.

HAISLIP, WILLIAM B. On Thursday, January 6, 1944, at his residence, 3513 Holmeade pl. nw., WILLIAM B. HAISLIP, beloved husband of Katherine S. Haislip and father of Inez H. Thornett. Services at the S. H. Hines Co. funeral home, 2901 14th st. nw., on Saturday, January 8, at 3 p. m. Interment Fort Lincoln Cemetery.

KRAMER, JOHN C. On Friday, January 7, 1944, at his home, 741 Thayer ave., Silver Spring, Md., JOHN C. KRAMER, husband of the late Ida Duley Kramer. Mr. Kramer rests at the Warner E. Pumphrey funeral home, 8434 Georgia ave., Silver Spring, Md., until Sunday morning, thence to his late home, where services will be held on Monday January 10, at 2 p. m. Interment Rock Creek Cemetery.

KRAMER, JOHN C. Special communication of Stansbury Lodge No. 24, F. A. A. M., is called at 1 o'clock Monday afternoon, January 10, 1944, for the purpose of attending the funeral of our late brother, JOHN C. KRAMER. By order of the worshipful master.
Attest: ROBERT B. DOING, Secretary.

LAWS, MARY A. On Thursday, January 6, 1944, at her home, 4603 Maple ave., Bethesda, Md., MARY A. LAWS, beloved wife of the late Bolitha J. Laws. Remains resting at the Bethesda-Chevy Chase funeral home of Wm. Reuben Pumphrey until 11 a. m. Saturday, January 8; thence to the home of her son, Judge Bolitha J. Laws, 7 Oxford st., Chevy Chase, Md., where funeral services will be held at 2 p. m. Interment Glenwood Cemetery.

McKINSEY, CORNELIUS. On Wednesday, January 5, 1944, at his residence, 2412 North Capitol st., CORNELIUS McKINSEY, beloved husband of Margaret E. McKinsey and brother of Mrs. Ellen Shropshire and Mrs. Sarah Powers of Spring City, Pa. Remains resting at the S. H. Hines Co. funeral home, 2901 14th st. nw., until 10 p. m. Friday, January 7. Services and interment Philadelphia, Pa.

NIESS, FLORENCE MARIE. On Thursday, January 6, 1944, at Garfield Hospital, FLORENCE MARIE NIESS of 1422 Crittenden st. nw., beloved wife of Edwin A Niess. Remains resting at the S. H. Hines Co. funeral home, 2901 14th st. nw., until 9 a. m., Saturday, January 8. Funeral services at the Warrenton, (Va.) M. E. Church on Saturday, January 8, at 2 p. m. Interment Warrenton Cemetery, Warrenton, Va.

PARSONS, DONALD STEUART. On Thursday, January 6, 1944, DONALD STEUART PARSONS, son of the late George D. and Lulu C. Parsons and brother of Mrs. Ethel P. Baum. Services at the Chambers funeral home, 1400 Chapin st. nw., on Monday, January 10, at 2:30 p. m. Interment Glenwood Cemetery.

PASSENO, FANNY LOUISE. On Wednesday, January 5, 1944, at her residence, 3040 Cambridge pl. nw., FANNY LOUISE PASSENO, the beloved wife of Frank V. Passeno and mother of Mrs. Nenia E. McKnight, Mrs. Susie P. Walsh, Mrs. Lula G. Fenton, Frank V., jr., and John E. Passeno and Mrs. May I. Shoemaker. Remains resting at the above residence until Saturday, January 8, at 2 p. m. Services at Grace Episcopal Church, Georgetown, at 2:30 p. m. Relatives and friends invited. Interment at Cedar Hill Cemetery.

PRUSINOWSKI, STANISLAW W. On Monday, January 3, 1944, at Garfield Hospital, STANISLAW W. PRUSINOWSKI. Services at Chambers funeral home, 1400 Chapin st. nw., on Saturday, January 8, at 11 a. m. Interment Fort Lincoln Cemetery.

SANDY, LIDA SHACKELFORD. On Friday, January 7, 1944, LIDA SHACKELFORD SANDY of 2518 17th st. nw., beloved wife of the late Randolph Sandy. Services at the S. H. Hines Co. funeral home, 2901 14th st. nw., Monday, January 10, at 11 a. m. Interment Congressional Cemetery.

SEABORN, ELIZABETH PENN. On Friday, January 7, 1944, ELIZABETH PENN SEABORN, mother of Mary L. Penn, Walter Sanford and stepmother of Mrs. Clara Miles, and daughter of the late Herbert and Jennie Lewis and sister of Mrs. Eva O'Donnell and Nathan Lewis. Notice of funeral later.

SIMPSON, ANNA DORA. On Wednesday, January 5, 1944, at her residence, 6903 Maple st., Takoma Park, D. C., ANNA DORA SIMPSON, wife of the late Carlin L. Simpson, mother of Mrs. Anne E. McCasland, Walter E., Harvey and Clarence Lusby. Services at the Chambers funeral home, 1400 Chapin st. nw., on Saturday, January 8, at 2 p. m. Interment in Glenwood Cemetery.

SNYDER, HATTIE. On Friday, January 7, 1944, at her home, near Germantown, Md., Miss HATTIE SNYDER. Funeral services at the Colonial funeral home of Wm. Reuben Pumphrey, Rockville, Md., Sunday, January 9, at 2 p. m. Interment Neelsville, Md.

SOBER, DAVID B. On Friday, January 7, 1944, DAVID B. SOBER of 1329 Jonquil st. nw., father of Miss Lorraine Sober, Mrs. Brownie Orr and David B. Sober, jr. Remains resting at the S. H. Hines Co funeral home, 2901 14th st. nw., after 12 noon Sunday, January 9. Funeral services at the above funeral home on Monday, January 10, at 1 p. m. Interment Cedar Hill Cemetery.

THOMAS, MARY M. On Wednesday, January 5, 1944, at Casualty Hospital, MARY M. THOMAS, sister of the late Elizabeth M. Scott. Funeral from G. F. Costello funeral home, 1722 North Capitol st., on Saturday, January 8, at 1:30 p. m. Services at the Church of the Epiphany, 1317 G st. nw., at 2 p. m. Relatives and friends invited. Interment Glenwood Cemetery.

THOMPSON, LEONARD LESLIE. On Thursday, January 6, 1944, at Alexandria Hospital, LEONARD LESLIE THOMPSON, brother of Pvt. Melvin William Thompson of Camp Barkeley, Tex. Remains resting at Pearson's funeral home, 472 Washington st., Falls Church, Va., where funeral services will be held on Sunday, January 9, at 1 p. m. Interment Lewinsville, (Va.) Cemetery. (Baltimore papers, please copy.)

TUCKER, MARY JANE. On Wednesday, January 5, 1944, at her residence, 104 14th st. ne., MARY JANE TUCKER, beloved wife of the late James W. Tucker and mother of Mary L. Breidenstein, Gertrude May Ferguson, Mrs. R. B. Hayney and Arthur Tucker. Funeral from the W. W. Deal funeral home, 816 H st. ne., on Saturday, January 8, at 10:30 a. m. Relatives and friends invited. Interment Glenwood Cemetery.

VALLANDINGHAM, FRANCES R. On Friday, January 7, 1944, at her residence, 922 C st. sw., FRANCES R. VALLANDINGHAM, beloved wife of the late Leo L. Vallandingham and mother of Joseph L., William M., Francis M., Thomas H., Catherine C., Wood, Daisy A. Beach, Mary E. Oliver, Mabel E. Moore, Lottie I. Robey, Emilie M. Russell and Rose L. Thompson. Remains resting in the chapel of P. A. Taltavull, 436 7th st. sw. Requiem mass at St. Dominic's Church on Monday, January 10, at 9:30 a. m. Relatives and friends invited. Interment in Cedar Hill Cemetery.

WEMPLE, FRED J. On Wednesday, January 5, 1944, FRED J. WEMPLE of 4306 3d st. nw., beloved husband of the late Selma M. Wemple and father of Mrs. Beatrice W. Gardner and Eugene F. Wemple, USA. Services at the S. H. Hines Co. funeral home, 2901 14th st. nw., on Saturday, January 8, at 11 a. m. Full military honors will follow at 12 noon. Interment Arlington National Cemetery.

—Deaths—

Announcements of Services by Chambers

Deceased	Undertaker
Prusinowski, Stanislaw W.	W. W. Chambers Co.
Passeno, Fanny Louise	W. W. Chambers Co.
Simpson, Anna Dora	W. W. Chambers Co.
Gans, Edward	W. W. Chambers Co.
Bacon, Rosa E.	W. W. Chambers Co.
Bennington, Harry	W. W. Chambers Co.
Davis, Estelle	W. W. Chambers Co.
Parsons, Donald S.	W. W. Chambers Co.
Herancourt, John	W. W. Chambers Co.
Galipo, Joseph	W. W. Chambers Co.

Funeral Designs 2

Geo. C. Shaffer 900 14th St. N.W. Phone NA. 0106
Expressive Floral Tributes. Moderate Prices. Open Evenings and Sundays.

GUDE BROS. CO., Florist
1212 F ST. N.W. NATIONAL 4276

Funeral Directors 3

J. WILLIAM LEE'S SONS CO.
FUNERAL DIRECTORS
CREMATORIUM

DIED 1

WHITCOMB, EMMA JANE. On Wednesday, January 5, 1944, at her residence, 1025 B st. se., EMMA JANE WHITCOMB, beloved wife of the late William H. Whitcomb and mother of William H., James M., Raphael O. and Lieut. John B. Whitcomb. Funeral from Timothy Hanlons funeral home, 641 H st. ne., on Saturday, January 8, at 1 p. m. Relatives and friends invited. Interment St. Mary's Cemetery, Alexandria, Va.

Legal Notices 4

EDWARD A. KING and J. FONTAINE HALL, Attorneys.

DISTRICT COURT OF THE UNITED States for the District of Columbia holding Probate Court. No. 62462. Administration. This is to give notice that the subscribers, of the District of Columbia, have obtained from the Probate Court of the District of Columbia letters testamentary on the estate of Reginald S. Huidekoper, late of the District of Columbia, deceased. All persons having claims against the deceased are hereby warned to exhibit the same, with the vouchers thereof, legally authenticated, to the subscribers, on or before the 27TH DAY OF DECEMBER, A. D. 1944; otherwise they may by law be excluded from all benefit of said estate. Given under our hands this 30th day of December, 1943. BESSIE duP. HUIDEKOPER, 2934 Edgevale Terrace northwest (8). NATIONAL SAVINGS AND TRUST COMPANY, 15th st. and New York ave. northwest (5). By BRUCE BAIRD, President. Attest: (Seal.) THOMAS C. SCALLEY, Deputy Register of Wills for the District of Columbia, Clerk of the Probate Court. 8,15,22

J. E. BINDEMAN, Attorney, 1027 Woodward Bldg.

DISTRICT COURT OF THE UNITED States for the District of Columbia holding Probate Court. No. 62706, Administration. This is to give notice that the subscriber, of the District of Columbia, has obtained from the Probate Court of the District of Columbia letters of administration on the estate of Rudolph Brodt, late of the District of Columbia, deceased. All persons having claims against the deceased are hereby warned to exhibit the same, with the vouchers thereof, legally authenticated, to the subscriber, on or before the 28TH DAY OF DECEMBER, A. D. 1944; otherwise they may by law be excluded from all benefit of said estate. Given under my hand this 29th day of December, 1943. CATHERINE B. BRODT, 2344 Q street southeast (20). Attest: (Seal.) THOMAS C. SCALLEY, Deputy Register of Wills for the District of Columbia, Clerk of the Probate Court. 8,15,22

BENJAMIN L. TEPPER, Attorney, 720 Munsey Building (4).

DISTRICT COURT OF THE UNITED States for the District of Columbia holding Probate Court. No. 62272. Administration. This is to give notice that the subscriber, of the State of Maryland, has obtained from the Probate Court of the District of Columbia letters of administration c. t. a. on the estate of Lola A. Bowman, late of the District of Columbia, deceased. All persons having claims against the deceased are hereby warned to exhibit the same, with the vouchers thereof, legally authenticated, to the subscriber, on or before the 29TH DAY OF DECEMBER, A. D. 1944; otherwise they may by law be excluded from all benefit of said estate. Given under my hand this 29th day of December, 1943. WILLIAM BOWMAN, Chaptico, Md. Attest: (Seal.) VICTOR S. MERSCH, Register of Wills for the District of Columbia, Clerk of the Probate Court. 8,15,22

WILLIAM CLARK TAYLOR, Attorney, Evans Building.
THOMAS H. PATTERSON, Attorney, Woodward Building.

DISTRICT COURT OF THE UNITED States for the District of Columbia holding Probate Court. Estate of Joseph C. Rossiter, deceased. No. 62273. Administration Docket 132. The notification as to the trial of the issues in this case relating to the validity of the paper writing, dated the 22nd day of October, 1940, purporting to be the last will and testament of Joseph C. Rossiter, deceased, having been returned as to George Rossiter and William Warren Rossiter "not to be found," it is this 4th day of January, 1944, ordered that the issues be set down for trial on the 14TH DAY OF FEBRUARY, 1944, and that this order and the substance of said issues, to wit: One: Is the paper writing filed in this cause, dated October 22, 1940, the last will and testament of Joseph C. Rossiter, deceased? Two: Was the said Joseph C Rossiter, deceased, at the time of making and subscribing or of the acknowledging by him of the said paper writing dated October 22, 1940, of sound and disposing mind and capable of making a valid deed or contract? shall be published once a week for four weeks in the Washington Law Reporter and twice a week for the same period in The Washington Post. EDWARD C. EICHER, Chief Justice. Attest: (Seal.) VICTOR S. MERSCH, Register of Wills for the District of Columbia, Clerk of the Probate Court. ja8,11,15,18,22,25,29,fe1

PIERSON AND BALL, Attorneys, Munsey Bldg.

IN THE DISTRICT COURT OF THE UNITED STATES FOR THE DISTRICT OF COLUMBIA. NOTICE OF LIMITED PARTNERSHIP NO. 139.

NOTICE IS HEREBY GIVEN that a new limited partnership has been formed under Title 41, Chapter 1, of the District of Columbia Code, which will on January 1, 1944, supersede A. L. Sauls Planograph Company; that the name under which the new limited partnership will do business is Sauls Planograph Company; that the character of the business shall be all types of photo-lithographing and kindred and allied business pertinent to a general photo-lithographing business; that the principal place of business of said limited partnership shall be 1731—14th Street, N.W., Washington, D. C.; that the partnership shall consist of two general partners, Louise Charlotte Sauls (No 3 Montrose Drive, North Chevy Chase, Maryland), and Albert L. Tucker (6519—6th Street, N.W., Washington, D. C.) and one limited partner, Arthur J. Linn, Trustee of the Trust Estate of Robert Leith Sauls (Sykesville, Maryland); that the amount of capital with which said partnership will do business is $42,000.00, of which Louise Charlotte Sauls and Albert L. Tucker will contribute $32,000.00 and Arthur J. Linn, Trustee, has contributed $10,000.00; that under the terms of the certificate of partnership Arthur J. Linn, Trustee, as the limited partner, will be liable for the debts of the partnership only to the extent of the amount of capital contributed by him; and that said limited partnership shall commence on January 1, 1944, and terminate on December 31, 1948, unless continued as provided therein.
Dec.16-18,23-25,30,31,Jan.1,6-8.

ALFRED L. BENNETT, Attorney for Receiver, 1010 Vermont Avenue (5).

IN THE DISTRICT COURT OF THE United States for the District of Columbia. In Re: Dissolution of Capital Casualty Company, A corporation. Civil Action No. 18872. Order of Publication. The object of this suit is to dissolve the Capital Casualty Company, a corporation, formerly doing business in the city of Washington, District of Columbia, to appoint a Receiver of its assets and to disburse same to the creditors and other persons entitled thereto. Upon consideration of the Petition of John B. Wills, Receiver, duly appointed and qualified in this cause, it is by the Court, this 26th day of October, 1943, Ordered, That public notice of the appointment of John B. Wills as Receiver herein, is hereby given, and that all persons having claims against the said Capital Casualty Company, or against the Receiver, present and file an itemized statement of their claims, duly verified by affidavit of the claimant, with John B. Wills, Receiver, 507 Denrike Building, Washington, District of Columbia on or before FEBRUARY 1, 1944. Provided a copy of this ORDER shall be published twice a month for three consecutive months in the Washington Law Reporter and the Washington Post, before said date. F. DICKINSON LETTS, Justice. Attest: (Seal.) CHARLES E. STEWART, Clerk. By VIRGINIA POEHLER, Deputy Clerk. Nov.13,27;Dec.11,24;Jan.8,22.

JOSEPH C. SURACI, Attorney, Union Trust Building (5)

IN THE DISTRICT COURT OF THE United States for the District of Columbia, holding a Probate Court. Estate of Ellen T. Allen, deceased. Administration No. 61208. Order fixing new date for trial and providing for publication. The notification as to the trial of the issues in this case relating to the validity of the paper writing, dated the 5th day of November, 1942, purporting to be the last will and testament of Ellen T. Allen, deceased, having been returned as to Thomas J. Pingley, Mary Ward, Katherine Kuhne, Nellie DeRusha, Anna Drain, Mrs. W. F. Kucharo, Mrs. Rodney Fagan, Michael J. Curley and Anne Lunney and the unknown heirs at law and next of kin of Ellen T. Allen, deceased, "not to be found," it is, this 15th day of December, 1943, ordered that the issues be set down for trial on the 31ST DAY OF JANUARY, 1944, and that this order and the substance of said issues, to wit, One: Was the paper writing filed in this court and bearing date the 5th day of November, 1942, the last will and testament of Ellen T. Allen, deceased? Two: Was the said Ellen T. Allen at the time of the making and subscribing or of the acknowledging by her of the said paper writing of sound and disposing mind and capable of executing a valid deed or contract? Three: Was the said paper writing dated the 5th day of November, 1942, purporting to be the last will and testament of Ellen T. Allen, deceased, executed and attested in due form as required by law? Four: Was the said paper writing dated the 5th day of November, 1942, obtained or the execution thereof procured from the said Ellen T. Allen, deceased, by undue influence of Mary A. Pingley or any other person or persons? Five: Was the said paper writing dated the 5th day of November, 1942, obtained or the execution thereof or the subscription thereto procured from the said Ellen T. Allen, deceased, by coercion, fraud, or duress practiced upon the said Ellen T. Allen by Mary A. Pingley or any other person or persons? shall be published once a week for four weeks in the Washington Law Reporter and twice a week for the same period in The Washington Post. DAVID A. PINE, Justice. Attest: (Seal.) THOMAS C. SCALLEY, Register of Wills for the District of Columbia, Deputy Clerk of the Probate Court. I consent: Wm. F. Martin.
WM. F. MARTIN, Attorney for Caveator. Dec.18,22,25,29,Jan.1,5,8,12.

Legal Notices 4

ORILLE C. GAUDETTE, Attorney, Earle Building.

DISTRICT COURT OF THE UNITED States for the District of Columbia. In re the dissolution of Boston Buffet Lunch, Inc. (a corporation). Civil Action No. 19909. Order of publication. The object of this suit is the application of the majority of officers and all of the stockholders of Boston Buffet Lunch, Inc., a corporation, duly incorporated under the laws of the District of Columbia, on the 19th day of July, 1933, that the said corporation be dissolved. On motion of the plaintiff, it is this 30th day of December, 1943, ordered that all persons interested in said corporation appear herein and show cause by FEBRUARY 15, 1944, if any they have, why it should not be dissolved and notice of this order shall be published in the Washington Law Reporter and The Washington Post for three successive weeks, the first insertion to be not less than one month before the day fixed for showing cause as aforesaid. F. DICKINSON LETTS, Justice. Attest: (Seal.) CHARLES E. STEWART, Clerk. By EMMA C. SIMPSON, Deputy Clerk. 8,15,22

CECIL M. ROEDER, Attorney, Investment Building (5).

DISTRICT COURT OF THE UNITED States for the District of Columbia, holding a Probate Court. Estate of Joseph Lombardi, deceased. No. 62715, Administration Docket 133. Application having been made herein for probate of the last will and testament of said deceased, and for letters testamentary on said estate, by Salvatore Lombardo, it is ordered this 3rd day of January, A. D. 1944, that Carmelo Lombardo, Antonia Milice, Anthony Milice, Anthony Lombardo, Carmela Lombardo Bertolami, and all others concerned, appear in said Court on MONDAY, the 14th day of February, A. D. 1944, at 10 o'clock a. m., to show cause why such application should not be granted. Let notice hereof be published in the Washington Law Reporter and The Washington Post, once in each of three successive weeks before the return day herein mentioned, the first publication to be not less than thirty days before said return day. Witness, the Honorable EDWARD C. EICHER, Chief Justice of said Court, this 3rd day of January, A. D. 1944. Attest: (Seal.) VICTOR S. MERSCH, Register of Wills for the District of Columbia, Clerk of the Probate Court. 8,15,22

Bids and Proposals 6

COMMISSIONERS, D. C., Washington, January 7, 1944. Sealed proposals will be received at Room 320, District Building, until 10 a. m., January 21, for furnishing seeds, bulbs, roots and plants, Schedule 5051-A; Special foods, Schedule 5063-A; Miscellaneous thread, Schedule 5066-A, and Textiles, piece goods, Schedule 5067-A. For specifications and information apply to Purchasing Officer, Room 320, District Building. 7,8,10

COMMISSIONERS, D. C., WASHINGTON, January 7, 1944. Sealed proposals will be received at Room 320, District Building, until 10:00 a. m., January 19, for furnishing Terra Cotta Sewer Pipe, Schedule No. 5062-A. For specifications and information apply to Purchasing Officer, Room 320, District Building. 7,8,10

W. P. W. PROJECT NO. D. C. 49-148—COMMISSIONERS OF THE DISTRICT OF COLUMBIA, WASHINGTON, D. C. Separate sealed bids for furnishing and installing certain concrete walks at the site of the "EDWIN L. STANTON SCHOOL," located on the west side of Naylor Road south of Good Hope Road, Southeast (in Parcel 214/15), Washington, D. C., will be received by said Commissioners at Room 509, District Building, Washington, D. C., until 2:00 o'clock P. M., EWT, January 11, 1944, and then publicly opened and read aloud. The Instructions to Bidders, Form of Bid, Form of Contract, Plans, Specifications, and Forms of Bid Bond also Performance Bond, may be examined and secured at the Office of the Chief Clerk, Engineer Department, Room 427, District Building. Not more than two (2) sets will be furnished to any one general contractor, who must return same promptly and in good condition. The Commissioners reserve the right to waive any informalities in or to reject any or all bids. Each bidder must deposit with his bid security in an amount not less than five percentum (5%) of the base bid in the form and subject to the conditions provided in the Instructions to Bidders. Time will not be a material factor in evaluating bids. (See paragraph 17 of Instructions to Bidders.) Attention of bidders is particularly called to the requirements as to conditions of employment to be observed and minimum wage rates to be paid under the contract. No bidder may withdraw his bid within thirty (30) days after the actual date of the opening thereof. (See paragraph 14 of Instructions to Bidders). G. M. THORNETT, Secretary, Board of Commissioners, D. C., January 3, 1944. 3,4,5,6,7,8

Auction Sales 8

THOS. J. OWEN & SON, Auctioneers, 435 Southern Building

TRUSTEES' SALE OF VALUABLE SEMI-DETACHED BRICK DWELLING KNOWN AS PREMISES NO. 2145 NEWPORT PLACE NORTHWEST.

By virtue of a certain deed of trust duly recorded, in Liber No. 7836, Folio 523 et seq., of the land records of the District of Columbia, and at the request of the party secured thereby, the undersigned trustees will sell, at public auction in front of the premises, on MONDAY, THE TENTH DAY OF JANUARY, A. D. 1944, AT THREE O'CLOCK P. M., the following-described land and premises, situate in the District of Columbia, and designated as and being parts of lots 19 and 20 in Powell et al subdivision of Square 69, as per plat recorded in the Office of the Surveyor for the District of Columbia in Liber C H B at Folio 389. Said property being more particularly described by metes and bounds in said deed of trust; being now known for purposes of assessment and taxation as Lot 807 in Square 69.

TERMS: Sold subject to a prior building association deed of trust for $2,136.11, further particulars of which will be announced at time of sale; the purchase price above said trust to be paid in cash. A deposit of $200.00 required. Conveyancing, recording, etc., at purchaser's cost. Terms to be complied with within thirty days, otherwise deposit forfeited and the property may be advertised and resold at the discretion of the trustees.

IDA SCHWARTZMAN,
ISADORE SCHWARTZMAN,
dec.28-31-jan3-6-8 Trustees.

The Washington Post
CLASSIFIED ADVERTISING
LOCAL RATES

For Washington and Points Within 25 Miles of the District of Columbia.

The following rates are for consecutive insertions:

Words.	Lines.	Rates per line. 24c 1 time.	22c 3 times.	19c 7 times.	17c 15 times.
10	2	$.48	$1.32	$2.68	$5.10
15	3	.72	1.98	3.99	7.65
20	4	.96	2.64	5.32	10.20

Cash rates for Situations Wanted ads are one-half of the above rates.

The one-time rate applies on skip ads of irregular insertions. Minimum ad is two lines. 1 time, 48c.

OUT-OF-TOWN RATES

Ads from points more than 25 miles from the District of Columbia are: 1 time, 33c per line; 3 times, 32c per line; 7 times, 30c per line; 15 times, 28c per line. Count 5½ words of 6 letters each to a line.

Cancellation Orders or Corrections before insertions cannot be made unless ordered before 6 p. m. daily or 3:30 p. m. Saturday for Sunday.

Phone NAtional 4200
Ask for an Ad Writer

Business Service 9

RADIO SERVICE ANY MAKE
Calls Taken Promptly
Guaranteed Work
Park Radio Co.
2146 P St. N.W. DU. 4141

RADIO REPAIRS
We Give "Free Estimates" while you wait
on all types of radios brought to our store. Sets repaired promptly. The oldest radio company in Washington, over 21 years in business.
Regardless of Tube Shortage We can Repair Your Radio
Star Radio Co.
409 11th St. N.W.
(3 doors from Penna. Ave. N.W.)
Open Daily 9 A.M. to 7 P.M.
Thursday Noon to 9 P.M.
Radio Tubes and Parts for Sale
Tubes Tested Free of Charge

Business Service 9

CARPENTER WORK wanted, contract or day work, guaranteed. MI. 8482. Steele.

CAMERA REPAIRS
FULLER & d'ALBERT, INC.
815 10th St. N.W. NA. 4712.

COATS, suits, dresses altered and hemmed; reasonable. 1744 Church st. nw.

KITCHEN REMODELING, GENERAL CARPENTRY REPAIRS. LINCOLN 6841.

PAPERING and Painting—A-1 work. Estimates free. Call Mr. Beckett, DU. 4053.

CABINETMAKING, general carpentry and repairs. FR. 4666. 6 to 8 p. m.

WELDING—Furnaces, hot-water heaters, stoves and grates repaired. Anything that can be welded. Pick up and delivery. Phone LU. 9367. Shop in Falls Church. 6850 Fairfax drive.

APPLIANCES—Bring in your irons, electric plates, toasters, heaters, percolators, and other electrical appliances. Work guaranteed. 917 F st. nw. RE. 2311.

PAPERING and Painting—A-1 work. Estimates free. Call Mr. Beckett, DU. 4053.

REFRIGERATION SERVICE—All makes. Reasonable and guarantee. 4903 Wisconsin ave. WO. 5561.

UPHOLSTERING
Repairing, refinishing and all misc. work. CO. 5116. Hoffman Upholsterers.

G. W. KING, Jr. Saddlery, Trunks, etc., 511 11th st. nw.

$3 UP STEIN BEDDING CO. 1224 12th St. N.W. ME. 1318. $3 UP

PAINTING. White mechanic. Special prices for kitchen and baths. RA. 4601

Lost and Found 10

CAT, Siamese, vicinity Madrillon Farms, Va. May try to go home in Arlington. Reward. Call M. Jackson, Dist. 5050, ext. 578, or write Box 53, B. F. Station, Washington, D. C.

CHILD'S shoes, Jan. 5, on 17th and Eye sts. nw. NO. 3171; 7:30 p. m.

KEY RING with 4 keys; plastic square, initial "S." Reward. Call Miss Boyd, MI. 8600.

PIN, square blue sapphire surrounded with rhinestones, at Mayfair Restaurant 3:45 to 5:30 p. m. Reward. WO. 0502.

RATION BOOKS, Nos. 3 and 4, issued to Vivian Marguerite McCullough, 11 Waneta rd., Glen Echo Heights, Md.

RATION BOOKS (2) No. 3 and (2) No. 4 issued to Vernabelle M. Champion and Robert Louis Champion, 1760 No. Troy, Arlington, Va. Also $10, in brown ration book holder. CH. 2000.

RATION BOOK (gasoline) issued Arthur S. Albersold, 3503 Kenilworth ave. Serial No. 134332AD.

WALLET, brown, containing money, Social Security card, lost at Union Station Sunday. Reward. CO. 9641.

WALLET, brown, between 14th and G or 23rd and Const., containing cash, gas ration "A" issued to Mrs. M. L. MacKie, 1631 So. Adams, Arl., Va. NA. 9127.

WRIST WATCH—Lady's, gold, Gruen, lost January 2nd, between 15th and P & 16th & R nw. Rew. HO. 0576, Apt. 303.

WHITE female rabbit dog, black and brown spots, 14 in. high, 6 mos. old. CH. 8363.

NO. 3 ration book issued to Miss Juanita Baker. DEcatur 5139.

LADY'S wrist watch, Elgin, white gold, with white gold cord and link chain. Inscription on back: July 12, 1910. Love, July 12, 1930. Lost Jan. 1st, 10 p. m., at the Lotus. Sent. value. Rew. GE. 1350.

TAN leather wallet, containing $85 and val. papers, Wed. p. m., bet. 6:30 & 9:30, in or nr. Earle Theater. Rew. AT. 2760.

LOST—Gas ration book No. A issued to Col. Alfred M. Morris, jr., 1225 South Thomas st., Arl., Va. GL. 4400, ext. 217.

LOST—Fur piece, vicinity of Chillum Hgts., between Longfellow and Ingraham sts., Christmas. Reward. GE. 4459.

REWARD for papers lost in man's black wallet, New Year's Eve, at Child's, N. Y. ave. Gilbert Baker, EX. 3430.

FOUND—Dog, small, brown and black, female; nr. 2nd and Peabody nw. RA. 4480.

Personals 11

INCOME tax returns, audits, bookkeeping. B. H. Pace, CPA, Md. WI. 9366.

IS there anyone in Kensington with a 1-yr.-old baby who would be interested in reciprocal child minding once a week or so? KEn. 699.

SERVICEMAN'S WIFE wishes passengers to Chicago, leaving Jan. 10. Possible driving assistance. MI. 1976.

WANTED—Passenger to share expense and assist driving to Louisville, Ky., around 11th day of January. Call Room 519, Willard Hotel.

NEED EXTRA MONEY?
Only requirement is that you be employed. It costs nothing to investigate. Just phone MISS WHITE, CH. 3224.

HEMORRHOIDS (piles) eradicated by my own methods. Results effective for a lifetime or money back. Write for booklet. No drugs. No surgery. Dr. Summerwerck, 4521 16th st. nw. RA. 4747.

DR. H. W. JOHNSON, DENTIST
False teeth repaired while you wait. Room 602, Westory Bldg., 605 14th st. nw.

TEACHER WILL GIVE DAY CARE AND KINDERGARTEN TRAINING TO CHILDREN IN HER HOME. SILVER SPRING VICINITY. SHEPHERD 8167.

Sleepyheads Take Notice
Human alarm clock will call you by phone to you to your job or appointment on time. For information call Mrs. Hall, DU. 7354.

Help, Men 15

Any worker last employed in an essential or locally needed activity can not be hired by any other employer except upon presentation of a statement of availability from his last employer or the USES.

ACCOUNTING DEPT.
requires person with good accounting background, well-rounded office experience and the ability and initiative to accept full responsibility for important units of departmental work. Apply Washington Post, 1345 E st., 3rd floor.

AMBULANCE MAN
WHITE. GOOD WAGES.
CALL AT 317 PENNA. AVE. S.E.

BARBER—First class, for very busy shop. Hours, 8-5:30. Call RE. 7400, ext. 8673.

BARBERS, 2
$50 week: steady job. Shoreham Hotel Barber Shop.

BARBER—1st class; steady; guar. $45 and commission. 505 14th st. nw.

BARBER—Good job for a good, steady man. 8623 Colesville rd., Silver Spring, Md.

BARBER.
BARR BLDG. SHOP.

BARBERS—American; $60 week and up. 930 S. Fillmore, Arlington, Va. OX. 2336.

BARBER, steady; $55 guarantee a week; good for $65 and up; short hours. 437 9th st. nw. EX. 7454.

BARBER—$50 guar., short hours, ½ day off week. 845 Upshur st. nw.

BARBER—$50 guarantee and commission. No Sunday. 905 G st. nw.

BOOTBLACK, first class. Keep all you take in. 505 14th st. nw.

BOOTBLACK—$18 wk., for hotel barber shop; good for $40 wk. Roger-Smith Hotel, 18th and Pa. ave. nw.

BOOTBLACK
For barber shop, 5532 Connecticut ave. nw. EM. 8032.

BOOTBLACK
Experienced for barber shop; $25 week; good for $35-$40. 437 9th st. nw.

BOY for delivery and to run mimeograph machine; GOOD HOURS, GOOD SALARY; must be draft exempt. AAA Letter Service, 518 9th st. nw. Apply in person between 10 and 3 p. m.

BOY, WHITE FOR STOCKROOM
Union Beauty & Barber Supply
516 12th St. N.W.

BOY
Colored
For Wine Room
Apply
Shoreham Hotel
2500 Calvert St. N.W.

COOKS, 2
Apply
Chef
Mayflower Hotel
Conn. and De Sales Sts.
Bring USES Release

Continued on Following Page.

Help, Men 15
Continued From Preceding Page

BUS DRIVER
Outside worker, for private school. Call WI. 2223 between 9-4.

COOK—Short order; $35 week, 6-day week. 6914 Georgia ave. nw.

COUNTERMAN—Experience not necessary; $30 week, 6 days week. Weaver's Restaurant, 6914 Georgia ave. nw.

CREDIT MANAGER
Large Newport News Furniture Store has a very desirable opening for an experienced Credit Manager accustomed to supervising entire office operation. Telephone Mr. Kadison, ME. 5420, for appointment or write details to Box 6167 Apex Station, Washington, D. C.

DISHWASHER wanted. $25 weekly and meals; from 6 p. m. to 2:30 a. m. Sunday off. 931 18th st. nw.

COOK
Opportunity for capable person in exclusive restaurant. Excellent pay. Pleasant place to work. Bring release. Wearley's, 418 12th st. nw.

ELEVATOR OPERATOR
Apply in Person
Timekeeper's Office
Mayflower Hotel
Conn. Ave. & De Sales St. N.W.

Engineer
3rd Class
Apply
Employment Office
Willard Hotel

GAS STATION attendant; draft exempt, with driver's permit; 6-day week; $30 to start. 801 Va. ave. se.

Hall Man
Colored; for large downtown apartment bldg.; general cleaning, operate elevator, etc.; good pay; permanent position. Apply resident manager, 1812 K nw. NA. 2630.

HANDY MAN
for operation of stokers and general heating, plumbing, electrical work and carpentry maintenance of apartments. Living quarters furnished. Apply 169 Danbury st. nw., between 1 and 4 p. m.

HOUSEMAN
Permanent position in large apartment bldg.; 9 a. m. to 6 p. m.; good salary; references required. Apply to manager, 2701 14th st. nw. CO. 7400.

Houseman
Good Working Conditions
Apply in Person
Housekeeper's Office
Mayflower Hotel
Conn. Ave. and De Sales St.

Janitors and Kitchen Porters
Ages 17-50
No Experience Necessary
Excellent Working Conditions
Box 483, Washington Post

Kitchen Man
Colored
Good Working Conditions
Apply Chef
Dodge Hotel

LAUNDRY FOREMAN or manager, man or woman, at once for institution in Arlington; excellent working conditions; steady work the year round; right job for the right person. Write giving references to Arlington Hospital, Arl'gton, Va.

Meat Cutters
Grocery Clerks
WANTED
Opportunity for Advancement
Call at 3000 Conn. Ave.
Cathedral Super Market Inc.
CO. 4760
Bring USES Release

MEN wanted for national organization for training in sales, installation and instructional work on specialized machines. Must be forceful, intelligent and resourceful. Previous sales experience helpful. Product used by war plants, Government and military agencies. Right man will have bright postwar future. Salary and commission basis. Must be draft exempt. Write in detail to Box 624, Washington Post.

Messenger Boys age 15 and over. Day work only with or without bicycles. Uniforms furnished free. Essential industry. Apply room 200, Western Union, 1317 New York Ave. N.W.

Night Clerk
for
Hotel
Hours 11 P. M. to 7 A. M.
Experienced. Age About 40.
Excellent Salary
Write Box 632, Washington Post

Help, Men 15

MAN (colored) for kitchen work and janitor; for private school. Call WI. 2223 between 9 and 4.

MECHANICS
Experienced on Chrysler Corporation cars; excellent opportunity for permanent position with leading dealer. APPLY MR. JOYCE, 637 N ST. N.W. Must have U.S.E.S. release.

NIGHT MAN
Colored for apartment building, steady employment; salary $80 month. Linkins Co., No. 1 Dupont Circle.

Office Positions Available
ATLAS AGENCY, Atlas Bldg., 9th & F nw.

Relief Cook
Kitchen Cleaners
(For Night Work)
Apply Employment Office
Willard Hotel
Use Employes Entrance at Rear of Hotel.
Bring USES Release.

SILVER MAN
Experienced, good job for steady man. Apply
HOTEL STATLER
Personnel Office
16th and L Sts. NW.

YOUNG MAN
For general office work with a national firm. Opportunity for advancement. Air-conditioned office. Call Miss White, EX. 5867.

OPENINGS
The Washington Post has openings for the following positions:
ACCOUNTANT
Must be experienced.
COPY BOYS
MESSENGERS
LIBRARY FILE CLERK
Apply to Personnel Office, 3d floor, 1345 E st. nw.

2D CHEF, COLORED, WANTED
CALL EBBITT HOTEL
Bring USES release.

Western Union—Men 50 and over to deliver telegrams in downtown office area. Full or part time day and night. Essential industry. Room 200, 1317 New York Ave. N.W.

EXPERIENCED SERVICE STATION ATTENDANT
$45 per week to start; good hours, good working conditions; only draft-exempt man wanting permanent position need apply.
WILLOUGHBY'S ESSO SERVICE
4244 Wisconsin Ave. N.W.

EARLY MORNING WORK
Several men with cars needed in various branch offices. Apply Personnel Office, Washington Post, 1345 E st. nw., or call NAtional 4200, Ext. 311. Applicants living in the Silver Spring, Md., area should telephone SHepherd 5037 or contact the branch office at 967 Thayer st. Applicants living in Arlington apply 2117 Wilson blvd.

GOOD OPENING
For man to manage established
Candy Vending Business
Previous experience helpful but not essential. Good future possibilities.
State age, qualification and full particulars. Write Box M-393 Wash. Post.

10 Strong Men
Wanted
Work in the manufacturing of Sausage. Learn meat packing business. Food is essential to the war effort. Steady employment, experience not necessary. Learn the trade with assurance of permanent employment.
Apply in Person
MR. HEATH,
L. S. BRIGGS, INC.
435 11th St. S.W.

Help, Women 16

Any worker last employed in an essential or locally needed activity can not be hired by any other employer except upon presentation of a statement of availability from his last employer or the USES.

Assistant Housekeepers
Experience
Good Salary
Apply.
Ambassador Hotel
14th and K Sts. N.W.

Alteration help; fitting and sewing.
GRETCHEN COLE,
7244 WIS. AVE., BETHESDA

BEAUTY OPERATOR
Top salary and commission. Hours 9-6. No license needed. Arlington Village Beauty Salon, 2504 Columbia pike. OX. 4643 or CH. 7500, Ext. 786.

BOOKKEEPER—$2200
Excellent opportunity. Permanent.
ADAMS AGENCY
204 Colorado Bldg.

BOOKKEEPERS (2)—No experience necessary; part of full time.
Underwood & Underwood
EM. 0200.

BUS GIRLS
Steady work. Do not phone. Apply
RED CIRCLE
No. 1 Mass. Ave. N.W.

BUYER OF ladies' accessories for credit clothing store. Must also have experience in selling dresses and coats. Salary $40 week and commission. Box 629, Washington Post.

CLERICAL workers (2)—No experience necessary; part or full time.
Underwood & Underwood
EM. 0200.

CLERK TYPIST, $30 WEEK
STENOGRAPHER, $35 WEEK
44-hour week; vacation and sick leave with pay.
Apply R. Mars, 416 1st st. se.

COUNTER CLERK
Young women to work at front counter of newspaper office; 5-day week; pleasant working conditions; opportunity for advancement. Apply Personnel Office, The Washington Post Annex, 3d floor, 1345 E st. nw.

Help, Women 16

COOK
Opportunity for capable person in exclusive restaurant. Excellent pay. Pleasant place to work. Bring release. Wearley's, 418 12th st. nw.

CAFETERIA WORKERS
No Experience Necessary
Permanent Positions
Generous Earnings
Apply Miss Smith
722 12th St. N.W.
The Chesapeake and Potomac Telephone Co.
Do not apply if employed full time at your maximum skill in another war industry.

ELEMENTARY TEACHERS
Several immediate openings; $1,600 up.
ADAMS TEACHERS AGENCY
Colorado Bldg.

Elevator Operator
Young colored girl to operate elevator daytime in large downtown apartment bldg.; good pay; permanent position. Apply resident manager, 1812 K nw. NA. 2630.

GIRLS
WANTED
As checkers for work in self-service food store.
$30 per week to start.
8 hours a day
Call at 3000 Conn. Ave.
Cathedral Super Market Inc.
CO. 4760

HOSTESS
for
Hotel Dining Room
Must be experienced, not over 30 years of age. Excellent salary and best of working conditions.
Write Box 631, Washington Post

LAUNDRY foreman or manager, man or woman, at once for institution in Arlington. Excellent working conditions. Steady work the year round. Right job for the right person. Write, giving reference, to Arlington Hospital, Arlington, Va.

MAIDS
Colored
For Day Work
Apply
Housekeeper
Ambassador Hotel
14th & K Sts. N.W.

Office Positions Available
ATLAS AGENCY, Atlas Bldg., 9th & F nw.
OFFICE WORKER, alert, competent, with general knowledge of bookkeeping, typing. Good salary. Apply Little Theater or phone ME. 1326.

Pastry Machine Operator
Top salary; pleasant working conditions; old-established organization.
HOUSE & HERRMANN
7th and Eye Sts. N.W.

SALESLADIES
Full or Part Time
No Experience Necessary
APPLY TO
Miss Anderson
IN EMPLOYMENT OFFICE
1214 G St. N.W.
G. C. Murphy

Salesladies, full or part time.
GRETCHEN COLE,
7244 WIS. AVE., BETHESDA

SALESLADY (white) to sell tickets, must speak good English and be experienced in selling something or soliciting donations; salary. DUpont 3183.

SALESLADIES to sell dresses and coats. $25 week and commission. Apply H. Abramson Co., 1032 7th St. N.W.

SECRETARY-TYPIST
General office work. For part-time day work. 21-35 years of age.
Apply Mrs. Ways.
SMITH STORAGE & TRANSFER CO.
1313 You St. N.W.

SHOPPERS FOR PART TIME WORK. APPLY EMPLOYMENT OFFICE, 9TH FLOOR. WOODWARD & LOTHROP.

STENO-CLERK
Railroad. In own handwriting give age, exper., salary expected. Box 621, Post.

STENOGRAPHER, experienced, full or part time. Social Service Department, LI. 3720.

STENOGRAPHERS—$160
MACY'S AGENCY, 918 F St. N.W.

Stenographers
We need several good stenographers for immediate and permanent positions. Salaries up to $1800 per year, depending on experience. Opportunity for advancement. 39-hour week with Saturday half holiday year 'round. Apply in own handwriting, giving past experience. Replies considered confidential.
Box 487,
Washington Post

Thrill That Comes Once in a Lifetime

Help, Women 16

TELEPHONE OPERATOR
for apartment bldg.; nice place to work; good hours; salary $90 month. Linkins Co., No. 1 Dupont Circle. DE. 1200.

TELEPHONE OPERATORS EXPERIENCED
Apply
Employment Office
722 12th St. N.W.
Monday thru Friday
8:30 A. M. to 8 P. M.
Saturday 8:30 A. M. to 5 P. M.
The Chesapeake and Potomac Telephone Company
Do not apply if employed full time at your maximum skill in another war industry.

TYPISTS & STENOGRAPHERS
Salary $156-$204; knowledge of French appreciated; excellent opportunity in growing organization. Apply at once to the Secretariat of
THE FRENCH SUPPLY COUNCIL
1523 New Hampshire Ave.,
Washington, D. C.

WAITRESS—Experience unnecessary. Apply Robert Moy, 2210 R. I. ave. ne.

WAITRESS
Must be over 21. Good pay.
CHINA INN REST.
631 H St. N.W.

Waitresses
Full or Part-time
National Air Port Restaurant
Agreeable working conditions. Phone for appointment. RE. 6131, Ext. 452. Mrs. Martha Smith.

WOMEN OR GIRLS
White. Sandwich, fountain experience; $25, meals and excellent tips. 6-day week. Apply Hotel Roosevelt Pharmacy, 16th and V sts. nw. DU. 9388.

WOMEN DRIVERS
To Service Established Food Routes
Guaranteed Salary and Commission
5-DAY WEEK
Call TR. 3403

Women Wanted for Telephone Work
Ages 18 to 50
Also Part-Time Work in Evening for Unemployed Women
Earnings at Start Range From $23 to $26.50 With Rapid Increases
Promotion Opportunities
Work Near Your Home
Apply Employment Office
722 12th St. N.W.
8:30 A. M. to 8:00 P. M., Mon.-Fri.
9:00 A. M. to 5:00 P. M. Saturdays
The Chesapeake and Potomac Telephone Co.
*Do not apply if employed full time at maximum skill in war industry.

WOMEN, WHITE, FOR NEWSSTAND WORK. $24 WEEK. APPLY UNION NEWS CO., UNION STATION, STAND 1.

WOMEN
for office work in essential refrigeration business; permanent position, good salary. Apply in person.
BRAY & SCARFF
1013 15th St. N.W.

YOUNG LADY
Old-established furniture store has opening for general office worker; experience not necessary.
HOUSE & HERRMANN
7th and Eye Sts. N.W.

2 TYPISTS, file clerks, immediately with or without experience, for hospital record room. TR. 2000.

ALERT WOMAN who is able to handle general office work. Typing necessary. A knowledge of shorthand desirable. Apply Wash. Post Annex, 3d flr., 1345 E st. nw.

Western Union. — Messenger girl age 18 and over. Day work only, no Sunday work. Attractive uniforms furnished free. To deliver telegrams in downtown business area. See Miss Byam, room 200, 1317 New York Ave. N.W.

By Established Real Estate and Insurance Office Woman experienced in stenography and general office work. Give experience and references. Box M-392, Washington Post.

Help, Women 16

ADAMS TEACHERS AGENCY
204 Colorado Bldg., 14th and G. Immediate openings for science, music, math., elementary grades.

THE WASHINGTON POST HAS OPENINGS FOR
GENERAL CLERK
JUNIOR CLERKS
WOMEN WITH CARS
FULL OR PART TIME.
LIBRARY FILE CLERK
Apply Personnel Office, 3d floor, 1345 E ST. N.W.

Openings For
Office Clericals
Saleswomen
Stenographer
Typists
Apply Employment Office
8th Floor
Garfinckel's

SPECIAL opportunity for salesladies, experienced, with high class clientele and desirous of good earnings. Apply Selma's Gowns, 1307 Conn. ave.

Openings For
BOOKKEEPER,
TYPIST, CLERK
McLachlen Banking Corp.,
10th and G Sts. N.W.

Jelleff's
1214-20 F St. N.W.
Immediate Openings for
Stenographer-Typists
Office Clericals
Cashier-Wrappers
Apply
Personnel Office
7th Floor

PACKING ROOM
Food is essential to the war effort. Learn a trade with the assurance of permanent employment. Experience not necessary.
Apply in Person
See Mr. Nash Ward
L. S. BRIGGS, INC.
435 11th St. S.W.

Jelleff's
1214-1220 F St. N.W.
Saleswomen
WANTED
For the Following Departments
Junior-Miss
Dresses
Cosmetics and Jewelry
Apply
Personnel Office
7th Floor

Help, Men and Women 17

ACCOUNTING DEPT.
requires person with good accounting background, well-rounded office experience and the ability and initiative to accept full responsibility for important units of departmental work. Apply Washington Post, 1345 E st., 3rd floor.

Elliott-Fisher Bookkeeping Machine Operator
Experience necessary. Opportunity for advancement. Apply Personnel Dept., Washington Post Annex, 1345 E St. N.W.

RECREATION leader in settlement house; training and experience required. Apply MI. 2983.

Help, Men and Women 17

MEN and WOMEN
Ages 18-55.
Essential work in cafeterias located in Federal Government buildings.

MANAGERS
ASSISTANT MANAGERS
Home economic training preferred but not essential. Excellent salary. Permanent positions and excellent promotional opportunities.

OFFICE CLERKS
Interesting positions for young women. Some knowledge of typing required. Entrance salary, $120 per month, plus two meals daily. Rapid advancement.

HOSTESS
CASHIERS
FOOD CHECKERS
Full-time or part-time employment. Experience not necessary.

CAFETERIA WORKERS
Good salary, meals furnished, liberal merit bonus for attendance, paid vacations, permanent employment.

STEAM TABLE ATTENDANTS
BUS GIRLS
Dishwashers and Kitchen Helpers.

BAKERS AND COOKS
(Applicants Must Present Statement of Availability From Local USES.)
Household or commercial experience desired. Training paid for.
APPLY 7:30 A. M.-4 P. M.
1119 21st ST. N.W.

MESSENGERS GIRL-BOY
Experience not required. Immediate employment, 5-day week. No night work. Pleasant working conditions. Apply Personnel Office, Washington Post Bldg., 1337 E St. N.W.

Shoe Salesman
Experienced, Good Salary and Commission.
Shoe Salesladies
Experience Not Necessary
Apply
JOSEPH DE. YOUNG
1226 F St. N.W.

WAITERS AND WAITRESSES—Part or full time. Good pay. Jene's Italian Restaurant, 1707 De Sales st. nw. RE. 9513.

Help, Domestic 18

COOK, g. h. w., live in or out, no Sunday, $20 wk., health card. EM. 5054.

COOK, G. H. W., $20 W...
Live in, pvt. room and bath; middle-aged, experience, written reference and health card required. EM. 0235.

COOK—$20 WK.
Near Cathedral; room and bath, 2d floor; references. OR. 1412.

COOK AND MAID—Live in or out. Sundays off. AD. 4281.

COOK AND G. H. W.—Apartment; 2 adults only. Light work. Full or part time. OR. 7829.

COOK
PART-TIME HOURS
2 people, 1-room apartment; city references required; excellent wages. Call AD. 0700. Ext. 708-F.

COOK AND FIRST-FLOOR WORKER. Small family; live in or out; near Dupont Circle; other help employed; references. Call DU. 8600 evenings.

Couple well trained to act as cook, butler, etc., at small nearby Maryland estate. Must have excellent references. Living quarters are unusually comfortable. Excellent pay. Call REpublic 1363 or KEnsington 255.

G. H. W.
Small adult family; $17 per week; live out; Thurs. afternoon and Sundays off. EM. 0628.

G. H. W.—Top salary. 2 in family. No children. No washing. Georgetown on bus line. Live out. DU. 4793.

GIRL for g.h.w., no cooking; 2 days a week, 9-4; 50c an hour and carfare. Falls Church 2691-W.

HOUSEKEEPER, white, live in, care of elderly man. RA. 9075.

LAUNDRESS with health card, for 115 North Wood Ave., Silver Spring, Md. 1 or 2 days a week. No sheets or towels. SH. 1107.

LAUNDRESS (1st class), $4 day plus carfare; cook-houseworker, $25 week. Ladies Exchange, NA. 4365.

MAID—$17 WK.
G. h. w., cooking, experienced, sleep out. OR. 1086.

MAID, G. H. W.
Experienced; sleep in; 3 adults in family. Apply 1921 14th st. nw., before 6 p. m. Apply 1502 Emerson st. nw. after 6 p. m.

MAID, g. h. w., colored, live in, room with private entrance and bath; top salary for capable and honest girl; experience not necessary, but reference or identification required. CH. 0646. Country Club Hills, Arlington, Va.

MAID, WHITE OR COLORED, FOR MORNINGS. GET BREAKFAST, CARE FOR LADIES' CLOTHING AND CLEAN TWO TOP FLOORS IN SMALL GEORGETOWN HOME. REFERENCES REQUIRED. NO. 9210.

MAID—Experienced, g. h. w., cooking; live in. OR. 3544.

MAID—$20
Experienced; general housekeeping and cooking; hours 9 to 8, 6-day week; city references. RA. 4436.

NURSEMAID, WHITE
Experienced, reliable, for 3-year-old child; live in; go Connecticut shore in summer; excellent salary; other help. MI. 3753.

NURSEMAID—Reliable and experienced, with references and health card; live in; care for month old baby. NO. 3399.

NURSE—HOSPITAL EXPERIENCE. PHONE ORDWAY 4382.

WOMAN—$75 MONTH
Wanted; competent woman to keep house for family of 3; room, board; $75 per month. Call after 7:30 p. m., EM. 0211.

WOMAN, for part-time work in home. Northeast section. LI. 9264.

SETTLED WOMAN desiring home wanted to live in and care for young child and small household. Phone CH. 8124.

EXPERIENCED COOK, LIVE IN. ANSWER BOX 610, WASHINGTON POST.

WANTED responsible person to take care of 5-year-old child. Some housework, no cooking; live in; salary to be arranged; 1 day off a week, every other Sunday off. House conv. to bus line. Call TE. 7949.

PART-TIME—12-8
Dependable woman for g. h. w., light laundry, plain cooking; $12 wk. 1566 No. Bryan, Arlington, Va. GL. 5566.

Situations, Men 19

CARETAKER (white), for house or apartment; will give services in exchange for quarters. Husband employed. Box 628, Washington Post.

ALL KINDS—Apt. house, exp. maintenance, gen. repair, management, what have you? Refs. exch. Box 625, Washington Post.

RETAIL CREDIT EXECUTIVE
Clothing, jewelry, furniture; 20 years experience; desires changing present position; excellent collection man and credit manager; salary open. Box 619, Wash. Post.

Situations, Women 20

NURSE, grad., colored, daily; reduced resident, hourly service for tired lady war workers. DI. 8835.

SECRETARY—Exp. medical, editorial, college, grad.; part time. TE. 8151.

YOUNG woman with wide experience of books, selling, rental library. Experience filing, typist, dress saleswoman, successful in meeting people. Available immediately. Best ref. Connecticut ave. section. Box 634 Washington Post.

YOUNG LADY, college graduate exp. stenographer, writer, wants 10-15 hours part-time work weekly. Write Box 622, Washington Post, giving full details and hourly rate.

GERMAN, French, English-speaking young lady with thorough knowledge shorthand, correspondence. 3 languages; secretarial experience abroad seeks specialized work, part-time preferred. TE. 3676.

Money to Loan 23

ON DIAMONDS, watches, jewelry, silverware, etc. No adv. arrang. nec. Lowest int. rate. Rosslyn Loan Co., Rosslyn, Va.

ON DIAMONDS, watches, jewelry, silverware and miscellaneous articles. Louis Abrahams, 3225 Rhode Island ave. ne.

Personal Loan Companies 25
(Operating under uniform small loan laws)

PERSONAL LOANS.
CONSUMERS CREDIT SERVICE, INC.
3327 Rhode Island Ave. HO. 5028.

ALL LOANS AT 2% A MONTH.
HOUSEHOLD FINANCE CORP.
7914-16 Georgia Ave. SL. 4400

A FRIENDLY LOAN SERVICE.
H. G. ZWALLY, MANAGER.
AYARES SMALL LOAN CO., INC.
7902 Georgia Ave. SH. 3700.

CONFIDENTIAL
LOANS
TO
Employed Women
ON SIGNATURE ALONE
NEW REDUCED INTEREST RATES
Phone MISS HOOVER TODAY and receive the money today.
SHEPHERD 2500
MARYLAND PERSONAL BANKERS
7912 Ga. Ave., Silver Spring, Md.

Real Estate Loans 26

MONEY ON SECOND TRUST.
We will buy second-trust notes. D. C., nearby Md. or Va. Reasonable rates.
NATIONAL MORTGAGE & INVEST. CORP.
1312 New York Ave. N.W. NA. 5833.

MONEY ON FIRST OR SECOND TRUST.
Prompt Action—Reasonable Rates.
Nearby Md., Va. or D. C. Property.
The American Co., 807 15th. NA. 8032.

Business Opportunities 29

APARTMENTS, boarding, rooming houses wanted immediately. Clients waiting. JOHN J. McKENNA. REpublic 5348.

ROOMING HOUSE (near 16th and Euclid nw.), made into 5 complete apts. with kitchens and private baths; a nice apt. for owner plus good income; owner must sacrifice. Call M. C. Ressegger, NA. 5520.

ANY APARTMENT, boarding or rooming house business wanted to sell AT ONCE. EDWIN L. ELLIS. REpublic 6140.

WILL SELL your rooming house business quickly for cash. Call THURM & SILVER, 908 10th st. nw. NA. 9654.

CLOSED RESTAURANT at 704 H ST. NE. A nice clean place; $2000; easy terms. R. M. DeSHAZO, 1123 14th St. NA. 5520.

FOR SALE—Good-paying business and 10-room house, 2 acres land; immediate possession; house vacant, owner in bad health; bus service. Box 1, Tremont, Falls Church, Va.

Bus. Opps., Out-of-Town 30

SURPLUS & SALVAGE
Company with substantial capital and New York office and disposal outlets seeks contact with individual or firm familiar with governmental routine and agencies. Box M-385, Washington Post.

Rooms, Furnished 34

Check the following rooms and if you need additional assistance—place a WANTED-TO-RENT ad in The Post. An experienced ad-writer will gladly help you. Call NAtional 4200, Extension 391.

ADAMS MILL RD. NW., 3133—Facing Rock Creek Pk.—Room share with refined lady; pvt. bath; newly furn.; twin beds; conv. trans. $25 month each. DU. 8922.

ALLISON ST. NW., 1117—Warm single rm. $5 wk. Employed gentiles. GE. 6277.

AMER. UNIV. PARK—Single room, newly furn.; in new det. gentile home; 2 expos.; semiprivate bath; man only. WO. 8065.

AMERICAN UNIV. PARK—Nicely furn front room, single; next to bath; near trans., 20 min. downtown. WO. 6187.

BILTMORE ST. NW., 1953—Comfortable furnished room, adjoining bath; convenient transportation. Gentleman.

BRIGHTWOOD SECTION—Large front room, twin beds, semipvt. bath; conv. trans. 2 gentile girls. RA. 4542.

BUCHANAN ST. N.W., 1512, off 16th st.—Attractive sgl. 2nd flr. front. RA. 7189

CHAPIN ST. NW., 1436—Second floor front room. Gentleman. CO. 3525.

CHEVY CHASE—Master bedroom, private shower, conv. bus, unlim. phone, 1 or 2 ladies. WO. 4011.

CHEVY CHASE, D. C.—Large unusually attractive room for 1 or 2. 2 exposures. Private bath. $40. EM. 2507.

CHEVY CHASE—Large twin bedroom, suit. 2; pvt. home; excel. trans. OR. 0869.

COLUMBIA RD. NW., 1787—Large room, twin beds, $5 each. MI. 7715.

COLUMBIA RD. NW., 1834—Men; $5.50 week, single rms.; thermostat control gas heat; 10 min. d'town on car line; 4 baths, shwrs.; c.h.w.; innersp. matts. AD. 4330.

DUPONT CIRCLE—Jewish home, front rm., twin beds; next bath; reas. NO. 4005.

DUPONT CIR.—Mansion, connect. bath, sgle., innersp. matt., desk, closet, full mirror; gentleman; $45 mo. DU. 3183.

DUPONT CIRCLE, 2217 Q st. nw.—Excellent location; large, cheerful studio, twin bedroom; $40 month.

DUPONT CIRCLE AREA
Beautiful living room, bedroom, twin studio beds, private bath, Oriental rugs; cultured private home; for 2 men. References required; $90; no women. Phone NO. 0642, 2 to 5.

E ST. NE., 514—Attrac. dble. and sgle. rm., conv. transportation. LU. 8869.

F ST. NW., 1813—Large room to share with gentleman, twin beds, innerspring mattresses; near White House. DI. 8222.

FAIRMONT ST. NW., 1304—Attrac. front rm.; priv. home of adults; single or double; ladies; refs. exchanged. AD. 3449.

HAMILTON ST. NW., 1516—Large front room; double, with private bath. Private home privileges. RA. 0248.

HOBART ST. NW., 1704—Vacancy in double room for young man, twin beds, shower, gas heat, $20 month. Call evenings or Sundays. AD. 2595.

ILLINOIS AVE. NW., 4017—Small, comf. room; near bath; express bus; unlimited phone. $20. TA. 0095.

IRVING ST. NW., 1324—Front rm., tw. beds; 2 people; kit. priv.; Jewish home.

IRVING ST. NW., 1845—Lge. front rm., 2nd floor; sgle. or dble.; 2 exp. c. h. w.; warm pvt. home; tile b., shower; exc. trans. AD. 3258.

KALORAMA RD., 1820—Large single room, semi-pvt. bath; private home; gentleman. CO. 2920.

KENYON ST. NW., 1807—Studio room, 2nd floor., nr. bath, unl. phone. HO. 8840.

L ST. NW., 1341—Well-heated l. h. k. room, $7.50; also singles, $4 and $5. ME. 7592.

LONGFELLOW NW., 121—Single room, gentile home, $15, girl. RA. 2256.

M ST. NE., 625—Large front rm., well furn. Near bath, Exc. trans. 2 ladies. LI. 5090.

MADISON ST. NW., 43—Large warm room, suit. 1 or 2, priv. entrance, unlimited phone, grill priv., expr. bus corner. TA. 5379.

MADISON ST. NW., 134—Master bedrm., priv. shower and phone; conv. trans.; gentleman, gentile. GE. 1695.

MINNESOTA AVE. SE., 2417—Double room, twin beds; private home; bus stop at door. 2 ladies or 2 gentlemen. TR. 6878.

N ST. NW., 1731—Large bright warm room for two or three. Adjoining bath-shower. Also attractive single. Quiet, employed adults only. Walking distance.

N AND NEW HAMPSHIRE NW.—Large front room, single or double; girls only. EX. 5896.

Rooms, Furnished 34

NEWARK ST. NW., 3614—Pvt. home; dble. and single rm., next bath; unlim. phone; half block transp. WO. 0252.

NEW HAMPSHIRE, 4939, NW.—Large front room, twin beds, 2 closets, express bus line, family 2 adults, gentile, men. RA. 5252.

PARK RD. NW., 601, Apt. 109—Nicely furn. room, next bath, for young girl.

QUE ST. NW., 1745—Lovely twin bedrms., maple furn.; next bath; cont. hot water. $10-$12 weekly. DU. 9748.

QUE NW., 1631—downtown, warm, single and double rooms, reasonable.

QUEEN ST. NE., 1510—Single room, next bath in private home; unl. phone; home privileges; $25. LI. 8681.

RIGGS PL. NW., 1618, off 16th, bet. R and S—Large, attractive dble. front rm.; twin beds; unl. phone; share bath with 2; $5 each week; excellent fast transportation.

SHEPHERD ST. NW., 1215—Comf. large rm. for 2; also sgle. unl. phone. TA. 7526.

TODD PLACE NE., 34—Comf. rooms, double or single. DE. 3485.

VERMONT AVE. NW., 1330 (downtown)—Comf. furn., single; 2d floor; bath adj.

WEBSTER ST. NE.—Young man wanted to share new apt.; cooking priv., pvt. bath; conv. transp. UNion 6040 after 7:15.

2ND PL. NW., 5620—Nicely furn. room; every home comfort; near bus line; unlimited phone. TA. 6023.

4TH NW., 5706—Front large double room, twin beds; nx. bath, shower; unl. phone; J-6-3 bus line. Gentiles. GE. 5364.

5TH ST. NE., 507—Newly furn. 1st-floor front rm., near bath; pvt. entrance; ½ blk. Trinidad bus, 1 blk. car. FR. 1439.

8TH ST. NE., 333—2 sleeping rooms; next bath; conv. transp. LU. 4238.

12TH ST. NE., 313, Apt. 2—Large room, suitable for 2. TR. 3507.

13TH ST. NE., 4216—Single room for girl in refined home; good transportation; $20 month. Phone HO. 7969.

13TH ST. NW., 3200—Lge. cor. room; 3 girls or young couple; also single, girl; 1 blk. trans., shopping; unl. ph. DU. 8860.

14TH ST. NW., nr. Clifton—Pvt. entr.; dble., innersp.; next b.; $8 wk. DE. 3300.

16TH ST. NW., 5701—2 single rms. twin beds, next to bath, near transportation. GE. 1896.

16TH ST. N.W.—Attr. double rm., prvt. ba. Ldry. priv.; ex. bus. Det. home. GE. 0146.

16TH ST. NW., 1923—Attr. room, 2nd floor, conv. transportation, plenty hot water. NO. 4752.

17TH ST. NW., 1226—Share room for girl; tw. beds, $5 wk. ea.; nr. Mayflower Hotel

18TH ST. NE., 1018—Large comfortable double room; conv. trans. LI. 7276.

18TH AND NEWTON, overlooking park—Double rooms, twin beds, large windows; unlimited phone. NO. 7486.

19TH ST. NW., 1931—Single and double master rooms, twin beds, exclusive home, near transportation. Walking distance.

22D ST. NW., 1526—Beautiful large room, light cooking if desired, $40 per month. AD. 9317.

22D ST. NW., 1528—Large double sleeping room, twin beds; $40. AD. 9317.

42ND ST. NW., 4913—Sgle. rm., next to bath and shower; priv. home; gas heat; on car and bus line. $6 week. WO. 5742.

LARGE comf. rm., with adj. shower; excel. 16th st. transp. $30. TA. 3872.

NR. 3rd & Rh. Is. ave. ne.—Warm room for 2 gentile girls; nice neighborhood; excel. trans.; laundry privileges. DU. 2436.

LARGE single room; 1 block Western and Mass. aves.; conv. transp. WI. 5857.

PVT. HOME, attr., priv. or share, innersp., couple or girls. TR. 6876 evenings.

LARGE, clean, front sleeping room, twin beds, newly furnished, 3 windows, next bath. 230 10th st. se.

2256 13TH ST. NE., Brentwood Village—Studio room for gentleman or settled lady; $7.50 week. AD. 5870.

ATTRACTIVE studio room. Also single room; conv. trans. TR. 7533.

DOWNTOWN (1422 N st. nw.)—Double rm., twin or double beds; reas. EX. 4479.

ATTRACTIVE double room, twin beds; also single for gentile gentleman; express bus to Navy, War Depts. EM. 3104.

2019 CONN. AVE.—Large double room, private bath; also single room, semiprivate bath. DU. 9298.

VIC. 18th and Col. rd.—Warm, comft. bedroom for refined Protestant; women only. Phone AD. 6895 between 7-9 p. m.

NEAR naval air station, Bolling Field, etc., beautifully furn. room in private home next bath; gas heat, good transp. Officers preferred. FR. 6149.

DOWNTOWN, 1232 16th nw.—Large front room, suitable gentlemen; reasonable.

1841 16TH ST. N.W.—Large front bay-window, also third floor room with bath.

1914 EYE ST. N.W.—3rd floor, private house, front rm., 18 ft.x18; back rm., 15x9 ft.; door opening to sleeping porch. Bath room. Refrigerator. Ideal for girls or 2 cples. No phone inquiries answered.

LOVELY double front bedroom, pvt. tile bath, private entrance; best residential section; bus; $35. SH. 7128.

3461 14TH ST. N.W.
"A place you will like."
Attractive furn. bed-living room with large private porch. Next to bath. Right at transportation.

OPPOSITE Kennedy-Warren; lovely corner room, semipriv. bath, twin beds; gentlemen; $25 each. 3100 Conn. ave., Apt. 430.

ATTRAC. rm., south and west. exposures, 1 or 2 persons, dble. beds, next to bath and showr; nr. Walter Reed. GE. 4754.

Rooms, Suburban 35

ALEXANDRIA, VA.—2 single rooms, $5-$6 week; 10c bus fare; near churches. TE. 3791. Call after 6 p. m.

ARLINGTON, VA.—Large first-floor bedroom; double bed, private bath; conv. trans.; gentiles. CH. 2176.

COUNTRY home (new); large corner rm., twin beds, pvt. bath, sh. car; nr. bus. 20 min. White House; $35. Elmwood 837.

Housekeeping Suites 37

COMFORTABLY FURN., HEAT, MAID AND JANITOR SERVICE PROVIDED. 1210 N ST. N.W. (WHITE). DI. 8726.

COLORED, F st. nw.—2 Govt. girls, studio rm., sink, grill, $4 ea. DI. 2135.

Rooms Wanted 38

EXECUTIVE spending weekdays in Washington wishes furnished room with private bath, with or without meals. Apt., hotel or priv. home. Moderate rate. N.W. section. Reasonably near. Give all details. Box 623, Wash. Post.

Rooms With Board 39

ALLISON ST. NW., 418—Share double room; young Protestant girl. GE. 3322.

BELMONT RD. NW., 1827—Beautiful front rm., for 2, 3 or 4; delicious home-cooked meals. Maple furn., well-heated home, coal, hot-water furnace, laundry priv. Living rm. $40 each. MI. 9435.

BLAIR RD. NW., 7710—Lovely double; suitable for couple; also extra large room for family; wonderful meals; ½ bl. Ga. and Alaska bus. SH. 3317, SH. 9775.

CONN. AVE. NW., 4107—Double; also triple room; men or women; living room with piano. ORdway 1217.

KILBOURNE PL. NW., 1720—Single rms.; beaut. furn.; board optional. CO. 9684.

MASS. AVE. NW., 1232—Double room, also room to share; close-in. EX. 9257.

QUE ST. NW., 1750—Double room, southern expos.; tile bath, shower, gas furnace heat; walking distance. HO. 9892.

WOODLEY PLACE NW., 2624—Desirable room for 3 young men; excellent meals and transp.; reas. AD. 0244.

16TH ST. NW., 1914—Large double room; also vac. for girl; $42.50. DU. 8170.

17TH ST. NW., 1309—Several vacancies, with 2 meals on Sunday. HO. 9335.

ROOM and board, 1 girl to share double room with bath; also 1 single room. HO. 7552

LARGE triple room for government girls; excellent meals; $50 month. DU. 9324.

HOME PRIV.; excel. meals for gentile girl in new home; $44 mo. NO. 6383.

CARROLL SPRINGS INN
20 acres, 8 minutes White House; city bus line, Forest Glen; comfortable rooms, good food. Phone SHep. 3953-9740.

Children Boarded 41

CHILDREN, 3-6 years; priv. home; ½ blk. school, 6 mi. D. C.; board and laundry; $9 wk. Trans. if needed. Bowie 3497.

Convalescent Homes 44

REAL HOME with board and nursing care by registered nurses for elderly and convalescents. Rates reas. TA. 9193.

Apartments, Furnished 46

ALEX., VA.—Penthouse apt. for 2; studio living rm., bedrm., kitchenette, bath, all utilities. Call after 6 p. m. or Sun. TE. 6309.

ARLINGTON—Modern living room, bedroom, dinette, kitchen and bath apartment available to purchaser of complete furnishings; $550. GLebe 3079 for appt.

C ST. NE., 1657—Attractively furnished 2-room apt.; private entrance; wife who can be engaged days as companion to lady in same house. LI. 6443 after 6.

HYATTSVILLE, MD., 4111 Crittenden st.—3 rooms, bath apt.; furn. liv., bedroom, kitchen and dining room; large pantry; elec. range, Frigid.; immediate possession; adults only. WA. 9307.

KANSAS AVE. NW., 3629—Nice apartment available for 2 or 3; beautiful section; convenient transportation. TA. 4845.

MT. RAINIER, 4117 34th st.—3-rm. furn. apt., Frigid., priv. bath; 1 fare zone. WA. 1276.

PARK RD. NW., 1921—Sunny, attractively furnished 2-room basement apt.; reasonable; conv. trans. AD. 5032.

8TH ST. NW., 1126—Furnished apt., large bedroom, large kitchen; light, gas heat and electric refrigerator furnished; next to semi bath; no sink in kitchen. RE. 0917.

Continued on Following Page.

Apartments, Furnished 46

Continued From Preceding Page.

14TH ST. NW.—Young lady to share attractive 2-room apt.; share expenses. TA. 2806. Call after 6:15.

16TH ST. NW., 6313—Share apt. with lady. $30 mo. Phone TA. 4064, 6:30 weekdays, all day Sunday.

25TH ST. NW., 1120—2 rms., southern expos.; utilities furn.; walk. dist. d'town. Conv. trans. Apply 3rd floor Apt. 3.

LIV. RM., bedrm., dinette, tile bath, fully equipped kit., screened porch. $80. Avail. immediately. Apply 3435 Benning rd. ne.

ATTRACTIVE, LARGE STUDIO BEDROOM, kitchen, dinette, bath, hall. All utilities furn. Accommodate 3. $125 mo. NO. 7795.

TWO quiet N.E. girls to share attractive apt.; 16 min. from downtown. DU. 2159.

GENTILE GIRL, to share 2-bedroom apartment with 3 others; express bus at door. $25. Call TA. 3614 after 7.

GENTLEMAN—Army research analyst, will share large, well-furnished apt. in Alex. with couple who will furnish simple, home cooked bland meals and homelike atmosphere: in exchange for rent. References exchanged Box M-373, Wash. Post.

ROOMS, kitchen and bath; long hall; newly dec. Apply Apt. 207, 65 M st. nw.

1212 B ST. NE.—Extra large 1-rm. apt., 5 large windows. Ven. blinds, semipvt. shower bath, unlim. phone, excellent transportation; suit. 2 girls. TR. 8613.

YOUNG GIRL—Share lovely 3-room apt. with serviceman's wife. 4641 Hillside rd. se. Call Gloria. AT. 5530. 5 to 8 p. m.

YOUNG LADY to share large apt. in Parklane; very conv. trans.; gentile. RE. 1400, Ext. 1101, after 6 p. m. or all Sun.

Apartments, Unfurnished 47

RIGGS RD. NE., 38—Private home; semi-private bath, 2 rooms, kitchen, extra large. TA. 0429.

7TH AND NORTH CAROLINA AVE. S.E.
3 RMS., KITCH. & BATH, $50.
HERBERT & SONS, REALTORS.
515 EAST CAPITOL ST. LI. 0129.

FIREPLACE, big screened porch, 4 rooms, bath with shower in attrac. country house; 5 miles from Key Bridge. OXford 0192.

2-BEDRM., living rm., kit., dinette, bath basement apt.; conv. trans.; priv. entr. WA. 4264.

1516 D ST. NE.—Spacious apt., liv. rm., bath, den, sink, scr. porch on 1st flr.; din. rm., kit in base. Gas heat. $60. LI. 0989.

NEW APARTMENTS
4701-03 Ravenswood rd., Riverdale, Md.; $52.50, $55.50 and $60.50: 2 rooms, kitchen, dinette and bath; all utilities included.
MT. VERNON CORP. NA. 5536.

HILLTOP MANOR
BLADENSBURG, MD.
New apartments available immediately, $59.00 to $60.50 including living room, bedroom, dinette, kitchen, bath, also utilities. Take Cheverly bus to 53rd ave. and Defense Highway or phone UN. 3745 or WA. 3027 for further information.

IMMEDIATE OCCUPANCY
Modern, new, attractive apartment. Living room, dinette, bedroom, tile bath and beautifully equipped kitchen, screened porch; located N.E. section. $53.50. TR. 6249.

DOWNTOWN APARTMENT
5 rooms and bath, newly decorated; $60
LEE D. LATIMER & CO.
1032 INVESTMENT BLDG. NA. 4146.

NEW GARDEN APTS.
CONVENIENT TO BOLLING FIELD AND NAVY YARD
15 MINUTES TO DOWNTOWN.
$60.50.
Bright, attractive rooms, fully equipped cheerful kitchens; available January 15. (Take Congress Heights bus to 1st and Nichols ave. se., ½ block to Wayne pl. se.)
WAYNE TERRACE APTS., INC.
SHepherd 6195. FRanklin 1050.

1 AND 2 BEDROOMS
$60.50, $63.00, $65.00
Convenient to Pentagon and New Navy Building and National Airport; corner Bashford lane and Mount Vernon blvd.; ready for occupancy about Jan. 1; transportation at front door. See Miss Biggs at
BARKLEY BROS., INC.,
1603 K ST. N.W. NA. 9648.
Take Alexandria bus at 12th and Pa. ave., get off at Bashford lane. See our sign.

ONLY 1 LEFT
431 Brandywine st. se.—Living room, bedrm., dinette, kitchen and bath, in new bldg. $59, including utilities. Take A-2 Congress Heights bus at 10th and Pa. ave. nw., to 4th and Atlantic se., walk 1 blk. south to Brandywine. Ask for Mr. Shurgitt. Apply to Frederick W. Berens, Inc., 1528 K st. nw. NA. 8279.

FEW MORE LEFT
Living room, bedroom, dinette, kitchen and bath, in new Washington Highland section, convenient to all Govt. bldgs. $59, including utilities. Take A-6 Fort Drum bus at 10th and Pa. ave. nw., get off at Nichols ave. and Galveston pl. See resident manager at 153 Galveston place. Frederick W. Berens, Inc., 1528 K st. nw. NA. 8279 or TR. 9048.

Apartments Wanted 48

FURN. APT. for employed married cpl.; S.E. section. NA. 4200, Ext. 366.

UNFURNISHED apt. N.W. section, 1 bedrm., living rm., dinette, kitchen; references. Call ORdway 4456, from 8 to 2 p. m.

BRITISH army officer desires furn. 1-rm. apt., bath, kitchen; good N.W. section. EX. 4500, Ext. 386.

NAVAL officer, wife, 2 children, desire furn. apt. conv. bus transp. Pentagon. TE. 2590.

URGENTLY NEEDED—1 or 2 bedroom furnished apt.; pref. N.W. Best references. OR. 2977, after 6:30 p. m. or Sun.

MILITARY doctor wants furnished apartment, adults family of 3, for 6 months. Chevy Chase or Bethesda. WI. 6265.

ONE ROOM, kitchen and bath; in N.W.; in apt. bldg.; switchboard and elevator; will purchase inexpensive furniture and will sublet for a long period. Box 614, Post.

SENIOR NAVAL OFFICER AND WIFE desire unfurn. moderate-priced apt. or small house, 2 bedrms., living rm., bath, dining rm. or dinette, kitchen, Georgetown, Capitol Hill, downtown district. JA. 1499 before 10 a. m.

WOMAN and grown daughter would like to sublet 1st class 2-bedroom apartment in nw. section for 2 or 3 months; references supplied. EM. 0482, 8 to 10 p. m.

1 BEDROOM furn. apt., preferably in N.W. section, for 3 employed girls; can supply references; permanent. NA. 4200, Ext. 238.

OFFICER AND WIFE want apt., desirable residential section, preferably South Alexandria or Bellhaven. TE. 4635.

Houses, Furnished 50

CHEVY CHASE, MD.—6 rooms, $120. Two blocks from Conn. ave. Gas heat.

BETHESDA, MD.—7 rooms, 1½ baths; 1 block transp. Coal heat. $115.
MRS. CHRISTMAN, WI. 6649.
ALLIED REALTY CORP., 6700 Wis. Ave.

SILVER SPRING—Brick, detached home, bath and half, gas heat, 3 bedrooms, fireplace; 2 blks. from shopping center, 15-minute bus service. $150. Phone EM. 0889.

WOOD ACRES—Restricted; 3 bedrooms, 2 baths; gas heat; no children; $135.
C. ALLEN SHERWIN. EM. 9122.

NICE CORNER HOUSE in Shepherd Park; convenient to Walter Reed Hosp.; 6 rooms, 2 baths; automatic heat; maid's room, bath, completely furnished. $225 month. Call Mr. Barrow.
RANDALL H. HAGNER & CO., INC.
1321 Conn. Ave. DE. 3600.

COMFORTABLY furnished detached home, 7 rooms, bath, lavatory and porches; $200; owner will rent room if agreeable. 4317 Argyle Terrace nw. Phone TA. 0605.

EXCLUSIVE Seminary Hill section; available Feb. 1—Charmingly furn. modern home, 4 bedrooms, 2 baths, servants' accommodations. Large wooded lot. $250.
HELEN R. MARSHALL.
ALEX. 3801. TE. 4269.

NEAR CATHOLIC UNIVERSITY.
6-room furnished house, $150. Call Mr. Barrow.
RANDALL H. HAGNER & CO., INC.
1321 Conn. Ave. DE. 3600.

ATTRACTIVE and comfortably furnished 5-room corner brick house, radio and piano; large yard; close to transportation; located in Northeast section. TRinidad 2825.

REFINED, quiet couple preferred; 6 rooms, completely furnished; owner to retain 1 room; near C. U., bus and streetcars. DE. 5339, after 5 p. m.

Houses, Unfurnished 51

RENT, $62.50
RIGGS MANOR
New homes, 5 rooms, bath, full basement.
Representative on premises.
Directions—North on New Hampshire ave. (Chillum Express Bus), then right on Peabody st., 1 block to development.
Apply
COLONIAL INVESTMENT CO.
817 9th St. N.W. DI. 6150.

Houses, Unfurnished 51

ARLINGTON—5-room bungalow; h.-w. h.; convenient; $50 monthly. OX. 0999. Keer & Keer.

BETHESDA (Wisconsin ave.)—6 rms., $80. 4 miles north of Bethesda, 8 rooms, 2 baths, 5 acres, outbuildings, $125.
MRS. CHRISTMAN, WI. 6649.
ALLIED REALTY CORP., 6700 Wis. Ave.

RENT, $55; Feb. 1st.; for defense worker. 5 rms., bath; new subdivision, Dexter Hgts. 1332 Talbert Ter. se. Apply Colonial Investment Co., 817 9th st. DI. 6150.

IMMEDIATE possession, Vienna, Va.—5½ acres, 7 room and bath frame; oil heat, 2-car garage; $5,600 spent on improvements; shade, fruit, hennery, rich land, schools, bus; rent, $95; sale price $12,500, $1,000 cash, balance like rent. FULTON R. GORDON, OWNER, 1427 Eye st. nw. DI. 5230, until 8 p. m. BROKERS ATTENTION.

Suburban Rent 52

MODERN stucco—2-bedroom bungalow for sale or rent; oil heat; large lot; avail. immediately. Inquire Wills, UN. 3740.

NEW BRICK BUNGALOW, unfurnished, 2 bedrooms, Frigid., gas stove; $62.50. 1111 Agnew drive, Rockcrest, Rockville. Open 11 a. m. to dusk.

Wanted to Rent 53

THIS office has several clients for furnished and unfurnished houses in N.W. section and nearby Maryland; $75 to $500 per month. Call EM. 1290 until 9 p. m., F. A. TWEED CO., 5504 Conn. ave.

PROFESSIONAL GIRL desires room or share apt., Jan. 15. N.W. section. Write Box 581, Washington Post.

HOUSE—2 or 3 bedrooms; in C. C. district. WI. 5092, after 7 p. m.

3-BEDRM. unfurn. house for 2 adults and 1-yr.-old child. Pref. Alex. or Arl. Will rent with option to buy. Have $500 cash down payment. CH. 3442.

FURNISHED OR UNFURNISHED—Sleeping room or 1-room apt., by girl employed in downtown office. Private. References. Write Box 588, Washington Post.

FURNISHED OR UNFURNISHED, by employes of Capital Traction Co. Write Housing Division, 36th st. and Prospect ave. nw., giving full information.

Bus. Prop., Sale, Rent 60

NEAR 14TH AND K STS. N.W.
Four-story building, about 7,000 square feet of floor space; elevators; available immediately. LINKINS CO., 1 Dupont Circle.

2nd COMMERCIAL PROPERTY
For sale, improved by 6-room and bath brick house; 7 garages; approximately 5,300 sq. ft. of ground. Priced at $13,000. Near 18th st. and Columbia rd.
RANDALL H. HAGNER & CO., INC.
1321 Conn. Ave. DE. 3600.

Sale Investment Property 62

CORNER INVESTMENT PROPERTY
2-story brick bldg. containing a grocery store and an apt. of 6 rooms and bath, with a 5-room and bath brick house adjoining situated on a corner 33x119 feet, in a thickly populated neighborhood of ne. Washington; white tenants; present income, $1,080 a year, without expenses; no lease; price, $10,500. Phone Mr. Brill, WI. 7105.
SHANNON & LUCHS CO.
1505 H St. NW. NAtional 2345.

LARGE DOWNTOWN BLDG.
Suitable for temporary office space or quarters; 16 rooms, 5 baths. For sale at $14,850. Convenient to 14th st. and Rhode Island ave. Call Mr. Barrow.
RANDALL H. HAGNER & CO., INC.
1321 Conn. Ave. DE. 3600.

WARD OFF INFLATION
17-UNIT APARTMENT HOUSE
This bldg. is less than 3 yrs. old. Located in very desirable location of Alexandria, Va. Has gross rental of $12,800 yearly. Unusual low-operating costs. Sound investment. For complete information write Box 604 Washington Post

Invest. Property Wanted 63

Apartment Houses Wanted
Northeast & Southeast Area
Any Size or Type
Gunn & Miller FR. 2100

Sale D. C. Houses 64

BETHESDA
$12,950
This excellent property has been reduced for quick sale; vacant, immediate possession; large living room with stone fireplace, 3 bedrooms, 2 baths, maid's room and bath, attic, large level lot with children's playhouse, trees; very convenient location. EDW. H. JONES & CO., INC., WO. 2300. Office open until 9 p. m.

CHEVY CHASE, D. C.
$10,650.
Attractive 6-room detached home between Conn. and Wisconsin aves., in beautiful condition; 3 lovely bedrooms, bath, modern kitchen, oil hot-water heat; early possession. Call EM. 1290 until 9 p. m. F. A. TWEED CO., 5504 Conn. ave. nw.

CHEVY CHASE, D. C.
$15,000.
Fully detached, 8 rooms, 2 baths; excellent condition; lot 60x150 on beautiful street; convenient to transportation, schools and churches.

TAKOMA PARK, D. C.
$11,500.
Fully detached, 8 rooms and bath; large landscaped lot; convenient neighborhood.
LEE D. LATIMER & CO.
1032 INVESTMENT BLDG. NA. 4146.

CHEVY CHASE, MD.
$21,000
Nearly new center-hall Colonial; conveniently located near Conn. ave.; large living room, dining room, kitchen, den and lavatory on 1st floor; de luxe kitchen with metal cabinet; 3 bedrooms and 2 beautiful baths; finished and heated attic; Nelson oil fired furnace, air-conditioned; 2-car attached garage; fenced and wooded lot. Terms. Call WO. 2300 until 9 p. m.
EDW. H. JONES & CO., INC.

Georgetown
Remodeling just completed on attractive 2-story, 6-room, 1½-bath house, in excellent block; 3 bedrooms, 1 quite large; exceptional closet and storage space throughout; large modern kitchen with breakfast corner; deep garden, with opportunity for garage at rear. To inspect call
EMMA MOORE SCOTT
DE. 1164 1510 31st ST. N.W. CO. 7017

GEORGETOWN
1630-32 31ST ST. N.W.
These 2 attractive homes, entirely renovated from top to bottom; 3 bedrooms and bath; gas heat; price, $12,500 apiece.
Open Sunday, 11 to 6 P. M.
CALL MADDOX TRENHOLM, NA. 1805.
Realtor EDWARD R CARR Builder
EXCLUSIVE AGENTS.

MASS. AVE. EXTENDED
Beautiful suburban home, located on residential Mass. ave., offers much in distinctiveness and comfortable living. White brick, with approx. 18,000 sq. ft. of land; living room 26x13½, den and lavatory on 1st floor; 3 large bedrooms, 2 baths on 2d floor; screened porch, attached garage. Exceptionally well landscaped.
C. ALLEN SHERWIN, 4845 Mass. Ave.
EMERSON 9122
Member Washington Real Estate Board.

North Cleveland Park
YUMA ST. NW.—In St. Ann's Parish. Detached, 8 rooms, bath, sleeping porch, front porch; h.-w. h.; slate roof; large lot; 2-car garage; $11,500.
A. D. CRUMBAUGH, Realtor
4908 Wisconsin Ave. WO. 1-3-6-4.

PETWORTH
Two-family apartment; gas heat; income, $110 monthly; priced at $11,000. Call Mr. Shackelford, NA. 9300. Evenings and Sunday, SL. 6608.
BOSS & PHELPS.

REDECORATED LIKE NEW.
NEWTON, NEAR 16TH—A very attractive 7-room, 2-bath house. The owner has been drafted. $11,000 on liberal terms.
R. M. DeSHAZO.
1123 14th St. N.W. NA. 5520.

New Homes
In The District
47 brick homes, soon ready to occupy. 5 charming rooms, tile bath, full basement. $500 cash—$54 monthly. Trolley & bus service, shopping center.
Call TRinidad 2825
RIVER TERRACE
3435 Benning Road N.E.

Sale D. C. Houses 64

WOOD ACRES
$11,500
A restricted, planned community of individually designed homes, 6 fine rooms, 2 baths, special features, copper piping, slate roof, complete rock wool insulation. G.E. gas air-conditioned heating. Built-in garage. Screened porch.
C. ALLEN SHERWIN, 4845 Mass. Ave.
EMERSON 9122
Member Washington Real Estate Board.

½ BLK. MINNESOTA AVE. & NAYLOR RD.
Corner, beautiful brick home; possession 60 days. Price, $7,500. Substantial cash required. JOE CURTO, FR. 7800.

$4,000—VACANT
Cottage-type bungalow, 4 rms., gas heat, attractive yard; Dillon Park. Convenient for Navy Yard and Suitland, Md., employes. Night phone, LI. 4359. MR. LAWTON.
ADELBERT W. LEE
3211 Penna. Ave SE. LI. 1000
Satisfied Buyers Since 1921

1 BLOCK of Minn. ave. and Blaine st. ne. Brick, semidetach. Possession in 2 wks. $7,350, substantial cash required. JOE CURTO, FR. 7800.

S.E.—Row, 9 rms., nice yard. Income, $240 mo. $1500 handles. Owens Realty, ME. 0486.

POSESSION SOON—Tenant leaving city. 2927 McKinley st., Chevy Chase, D. C., 9 rooms and bath. Also 5701 Chevy Chase parkway, 8 rooms, 2 baths (one bedroom and bath first floor). Moderate cash payment, balance like rent. FULTON R. GORDON, OWNER, 1427 Eye st. nw. DI. 5230 until 8 p. m. BROKERS, ATTENTION.

413 BRANDYWINE ST. S.E.
Semidetached, 5 rooms, brick, full basement, oil heat, air-conditioning, just 1 year and 3 months old. Immediate possession. $5,950. (7 cu. ft. refrigerator extra, $127.50). Call NA. 2457, evenings and Sundays TA. 9882 for appointment. Representative on premises Sunday afternoon.
M. L. Hamburg, 828 10th St. N.W.

N.W. DETACHED HOME, $13,950
Stone and clapboard Colonial, recently constructed on large, level lot; contains living room, dining room, kitchen, 3 bedrooms, 2 baths, recreation room; attached garage; automatic heat; close to school.
W. C. & A. N. MILLER DEVELOPMENT CO.
4830 Mass. Ave. N.W. OR. 4464.
Evenings, Phone WI. 1427.

ROOMING HOUSE
CONVENIENT DOWNTOWN LOCATION.
I will sell furn. or unfurn. 6 large bedrooms, 3 baths. Also complete apt. for owner. Heated by gas.
BEITZELL. DI. 3100.

1103 FERN ST. N.W.—$12,950
Near Walter Reed; 25-foot semidet. brick, 4 bedrooms, 2 baths, large living room with fireplace, reception hall, large dining room and kitchen; refrig.; oil heat; garage.
McDEVITT, Realtor. RA. 4422
EXCLUSIVE BROKER.

Charming Detached Brick
This 3-bedroom home is in a neighborhood of all new homes in Brentwood Village, convenient to shopping, schools and transportation; 6 full rooms, tiled bath and a kitchen that is perfect; oil air conditioned heat, shower and recreation room in basement; beautiful large yard completely fenced; house only 2 years old. Owner occupant in service and now ordered away. Price, $11,500.
R. G. DUNNE
604 H St. N.E. AT. 8500.

$5,650 TODD PL. N.E.
Semidetached brick
5 rooms, tile bath, porches, etc.; good condition; convenient to everything; terms. Call till 9 p. m.
"YOUR NEIGHBOR BOUGHT FROM US"
Leo M. Bernstein Co. ME. 5400.

OLD GEORGETOWN
Old brick house in excellent condition. Gas heat, lovely old fireplace. Price, $9400. To inspect call Grant Boss, NA. 9300. Evenings and Sunday, EM. 2195.
BOSS & PHELPS, 1417 K ST. N.W.

NEAR MINN. AVE. N.E.
Three years old; $7,500; semidetached brick; built-in tub and shower, gas heat, full basement, screened front porch, glassed-in back porch, large lot; owner occupied; conv. to stores and school. Terms, or will take trade.
GUNN & MILLER FR. 2100

4220 ALTON PL. N.W.
BY OWNER, detached brick, 2 years old; 6 rooms, fireplace, 1st-floor lavatory, 2 porches, maid's room; excellent transportation and shopping; near schools and churches; $14,500. OPEN 10 TO 6. EM. 3163.

AN UNUSUALLY GOOD VALUE
FOXHALL VILLAGE—$10,750
This charming brick home of English architecture will appeal to the small family seeking a convenient and desirable neighborhood at a modest price. Includes 6 rooms, 3 bedrooms, tile bath, built-in garage, coal h.-w. h. Most convenient to excellent transportation and schools.
FRANK S. PHILLIPS DI. 1411

IMMEDIATE POSSESSION
Near Wardman Park Hotel
6 bedrooms, 2 baths, automatic heat, garage.

OPEN SUN. 2-6 P. M.
2621 GARFIELD ST. N.W.
Randall H. Hagner & Co., Inc.
1321 CONN. AVE. DE. 3600.

"MY HOME"
Only 2 years old, this detached brick home with 6 rooms, 2 baths, attached garage, gas air-cond. heat; located near 16th st. and East-West Highway; may be purchased for only $11,500 with a reasonable cash payment and easy terms. Now vacant and immediate possession may be obtained. Call MEt. 1143 until 6 p. m.
J. WESLEY BUCHANAN, REALTOR

$345 DOWN RIVER TERRACE
Less than a year old.
Brick, 5 rooms, tile bath, auto. heat, etc. Excellent condition; monthly payments like rent. Vacant. Call 'till 9 p. m.
"YOUR NEIGHBOR BOUGHT FROM US"
LEO M. BERNSTEIN, ME. 5400

$21,500
NEAR CHEVY CHASE CIRCLE
Most conveniently located, 1 block west Conn. ave., on unusually large lot. This large center-hall home, in fine condition, includes living room 16x31, dining room 16x18, paneled den and lavatory, 4 bedrooms, 2 baths and 2 inclosed porches on 2nd floor. Large 3rd-floor room. Maid's room and bath. Recreation room, 2-car garage. Automatic heat.
FRANK S. PHILLIPS DI. 1411

NEW BUNGALOW
Near Schools, Theaters and Shopping.
Attractive 5-rm. home, hardwood floors, base.; high elevation; excellent bus service to door. Only $5,995, low down paymt. Immed. poss. After hours call Mr. Downs, NO. 9245.
DIXIE REALTY CO. NA. 8880
CAR AVAILABLE FOR INSPECTION.

1944 BARGAINS!
We are going to sell 2845 MYRTLE AVE. N.E. 6 rooms, 3 bedrooms, built-in garage. Bargain. Cash talks.

3417 NEWTON ST.—5-room bungalow, like new, at a bargain price. Vacant—move in. Office open Sunday, 2 p. m.
H. C. Maynor & Co. NO. 4338
2314 RHODE ISLAND AVE. N.E.

$15,950
WEST OF 16TH—9 RMS., 2 BATHS.
Near 17th and Allison. An attractive 5-bedroom, 2-bath brick home has sunroom and lavatory on 1st fl.; automatic heat; modern kitchen with practically new equipment. Brick garage
L. T. GRAVATTE
729 15th St. Realtor. NAtl. 0753.

N.E. COLORED BARGAIN.
4th and L sts. ne.—6-room modern home, $6,550. Many other bargains. JOE CURTO, 335 H st. ne. FR. 7800.

COLORED—NEAR NEW HAMPSHIRE AVE. AND NEWTON ST.—6 rooms, hardwood floors, brick garage, Colonial porch. Terms. DE. 1160.

COLORED—NEAR SOLDIERS' HOME.
6 rms., ba.; h.-w. h.; exc. cond. For insp. call MR. WILLS, NA. 0156 or DE. 7229.

COLORED—417 IRVING ST. NW.
BRICK, COLONIAL FRONT PORCH, 6 LARGE ROOMS AND BATH; COAL H.-W. HEAT. TERMS. HARRY DREISEN, TA. 6902, OR MURRAY CO., NA. 7266.

COLORED, 925 French st. nw.—6 nice rooms and bath, hot-water heat and electricity; excellent condition, immediate possession. Price, $6,500, terms. Linkins Co. No. 1 Dupont Circle. WO. 2502.

COLORED, near North Capitol and Q, conv. to 2 car lines; 6 rooms, 2 baths, full cellar. Terms. DE. 1160.

COLORED—NEAR GEORGIA AVE. AND LAMONT ST.
6 large rooms, hardwood floors, brick garage, recreation room; automatic heat; concrete Colonial porch; every possible convenience. Terms arranged. Ask for A. W. Stevens, DE. 1162.

COLORED—VACANT
500 blk. Lamont st. nw., 6 rms., h.-w. h., h. w. floors, mod. kitchen, garage; perfect condition, $8,250, terms. Mr. Waddell, DE. 1160, LI. 6563 evenings and Sunday.

COLORED, 3 UNIT APARTMENT
Near 1st and Adams st. nw.—2 rooms, kitchen and bath; each oil heat, garage; perfect condition; $12,500, $1,500 cash. Mr. Waddell, DE. 1160; LI. 6563 eves. and Sun.

Houses Wanted 65

WE CAN SELL YOUR HOUSE
For Cash—At Today's Value.
FAST ACTION. CALL MR. FREDERICK.
No Charge for Appraisal.
BEITZELL DI. 3100.

WE PAY ALL CASH for N.E. and S.E. property; quick settlements. GUNN & MILLER, 500 11th st. se. FR. 2100.

Houses Wanted 65

HOMES—In Chevy Chase, Wesley Heights, Spring Valley, Mass. ave. sections. Have specialized in sales in these sections for over 30 years. JAMES E. SCHWAB, Realtor, 5522 Conn. ave. OR. 5600

I HAVE BUYERS FOR D. C. PROPERTY
LIST YOUR HOUSES WITH ME.
O. B. ZANTZINGER, JR.
5815 Washington-Baltimore Pike N.E.
WA. 1819. HO. 0043.

THIS office has several clients wanting homes in Northwest section and nearby Maryland; $10,000 to $40,000 with substantial cash payment. Call EM. 1290 until 9 p. m. F. A. TWEED CO., 5504 Conn. ave.

WE ALWAYS HAVE BUYERS with substantial cash for purchase of better-type homes in Northwest Washington, Chevy Chase and Bethesda. If interested in selling your residence, phone W. L. LEBLING, Realtor. WI. 1122-5707.

PROMPT PERSONAL SERVICE
Immediate Cash Offers, Free Appraisals. Quick Private Sales, D. C., Md. or Va., Homes. Mr. Quick, RA. 3418 or DI. 5252.

ALL CASH—Brick or frame houses. D. C. only. No commission. Immediate settlement. Tenants not disturbed. E. A. Garvey, 1 Thomas Circle. DI. 4608; evenings and Sunday, GE. 6690.

HOUSES WANTED
We urgently need houses for sale in Silver Spring, Chevy Chase and Bethesda areas. Customers with cash, ready to buy. GRAHAM-HALL, REALTORS. WI. 3250

WANTED
VIRGINIA PROPERTIES
HAVE CLIENTS DESIRING IMMEDIATE OCCUPANCY: CAN RENT OR SELL YOUR HOME WITHOUT DELAY. CALL
EDWARDS REALTY
6005 NO. WASHINGTON BLVD.
CH. 4733. CH. 8930.

Sale Suburban Houses 67

MARYLAND

BETHESDA
3 YEARS OLD
2 baths, recreation rm., full brick, gas heat, 3 large bedrooms, garage, slate roof, near elementary school. This home is priced at $11,500 for an immediate sale as owner expects to go into the Army.
BRUCE KESSLER. NA. 9354.
927 15TH ST. WI. 8965.

CHEVY CHASE, MD.,
2 BLOCKS FROM CHEVY CHASE CLUB.
Center-hall brick Colonial on corner lot, containing 12,000 sq. ft.; large living room, dining room, den with lavatory and kitchen on first floor; 4 bedrooms, 2 baths and sleeping porch on second floor; large storage room and finished room on third floor; maid's room and bath in basement; 2-car brick garage. This house is offered for sale because the owner is transferred from city.
BOSS & PHELPS,
NA. 9300. Eve., Call Mr. Leigh, WI. 3799.

CHEVY CHASE, MD.—$12,450.
Brick; 2 blocks to shopping, buses, etc. Newly decorated, 6 rooms and bath, screened side porch, oil h.-w. h., with S. & W. hookup. Lavatory and tubs in full basement. Detached garage, beautiful shrubbery on 75x150 ft. lot. Immediate possession.
LANDIS REALTY CO. SL. 1043.

GLENBROOK VILLAGE
ADJACENT TO NAVAL HOSPITAL.
Corner bungalow, 2 bedrooms, tile bath, full attic with stairway; Bryant gas air-conditioned heat; $6,850.
W. L. LEBLING, Realtor. WI. 1122-5707.

Greenwich Forest, Bethesda
Spacious center hall, large living room with unusual fireplace, dining room, electric kitchen, 2-car built-in garage; study off stair landing; 3 bedrooms, 2 baths; attic finished dormitory style, with tile bath; paneled recreation room with bar and attached lavatory; servant's room and bath; wealth of beautiful trees; $22,500.
W. L. LEBLING, Realtor. WI. 1122-5707.

LELAND ST.
Attractive brick with large living room, and ½ bath on the 1st floor, 2 bedrooms and bath on 2d floor, with space available for 3d bedroom over attached garage. $10,950. Call Mr. Smith.
ALLIED REALTY CORP. WI. 6649.

SILVER SPRING
Beautiful brick and frame bungalow on large lot, large living room with fireplace; 2 large bedrooms, dining room, kitchen and bath; garage, large porch; economical gas heat. Priced at $8,675 for quick transfer.
WILLIAM E. MELTON SH. 1433
OR SH. 7889. (OPEN EVENINGS.)

SLIGO PARK HILLS
VACANT, 4 PARK VALLEY DRIVE, AT PINEY BRANCH RD. Detached all brick; 3 bedrooms, 2 baths, side porch, garage, fireplace, large living room, fully equipped beautiful kitchen, breakfast nook; oil, h.w.h. heat; close to all conveniences, in one of the choice residential sections of Silver Spring. $13,750.
Silver Spring Realty Co., Inc.
8644 Colesville Rd. SH. 7162.

BUNGALOW
This home located off Wis. ave., near the new Naval Medical Center in Bethesda, has 5 large rooms, porch, detached garage, large lot, in excellent condition. Price, $7,950.
GRAHAM-HALL, REALTORS. WI. 3250.

Unusual and Individual
ROCK CREEK HILLS
1½-story Cape Cod painted brick, less than 3 years old; built to order for owner; 1st-floor entrance hall, living room 29 ft. long, dining foyer, ultra modern kitchen, paneled den, bedroom and bath; 2 large bedrooms and bath on 2d floor. Gas air-conditioned heat. Large corner lot.
W. L. LEBLING, Realtor. WI. 1122-5707.

10 MINUTES D. C.
4 rooms, over an acre of ground, outbuildings. Ideal for chickens. Will sacrifice for $2500, $200 cash, $20 per month. Plenty of water and wood. Ask for Mr. Lonas.
O. B. ZANTZINGER, JR. WA. 1819.
5815 Wash. Baltimore Pike.

Own "The Home of the Year"
AT SUNNYBROOK.
$33 per mo. Under FHA plan. New 4 and 5 room homes for Gov't. workers, located in wooded suburbs. Near schools and shopping centers. Full basements, new stores, city sewer. Gas and electricity. On Capital Transit (B-6) and Greyhound bus lines. Ready for immediate occupancy. Open for inspection till 7 P. M.
Daily and Sunday.
Phone UNion 4235.
Defense Highway near Landover Rd.
1 mile E. of Peace Cross and Bladensburg.

IN EDGEMOOR
BETHESDA AREA
OWNER LEAVING TOWN
To the family requiring a spacious home and the best environment this one of 5 bedrms. and 3 baths will please. Center-hall brick Colonial, large living and dining rooms, kitchen, butler's pantry, solarium with sunroom above leading off master bedroom. 1st-floor lavatory and den, large lot with towering trees, 2-car garage; $5,000 cash required.
GRAHAM-HALL, REALTORS. WI. 3250.
Eves., Call Mr. Graham. WI. 8198.

Charming Southern Colonial,
Approximately 2 Acres
Rebuilt, enlarged and modernized with the finest and most expensive materials. The grounds are unusually attractive, rolling, beautiful variety of trees and shrubbery, lily pond. In the Bethesda area, the site affords seclusiveness and privacy. The home is thoroughly insulated, including the sidewalls; 10 rooms, 3 baths, first-floor lavatory, 4 fireplaces, unfinished clubroom; also maid's room with bath. Truly a delightful home for the larger family. Call Mr. Shackelford, NA. 9300. Evenings and Sunday call SLigo 6606. BOSS & PHELPS (exclusive agents), 1417 K st. nw.

OPEN FOR INSPECTION
NEW HOME, $4,950
Bungalow, 5 rooms and bath; all modern conveniences; 3½ miles from D. C. on Leonardtown pike, near Camp Springs, Md. Easy terms, $35 month; electric kitchen; attractive surroundings; approved by F. H. A. For sale by owner. TR. 5499 after 5 p. m.

NEAR UNIV. OF MD.
Attractive 6-room and bath house. h.-w. h. oil; completely modern, 1 block to bus and street car. Practically new, gas range and frigidaire included. Possession at once. $6300 terms, ask for Mr. Lonas.
O. B. ZANZINGER, JR. WA. 1819.
5815 Wash. Baltimore Pike.

VIRGINIA

ALEXANDRIA
WHITE PAINTED BRICK
3 bedrooms, wide window sills, good closets, living room, dining room, each with fireplace; half bath and toilet off kitchen; storage attic; low taxes; low heating costs. Terms.
ROB'T. L. McKEEVER CO.
Shoreham Bldg. NA. 4750, Eve. TE. 5754.

ALEXANDRIA, VA.
Nearly new six-room brick, three nice large bedrooms, living room with open fireplace, a very modern and complete kitchen with Frigidaire and stove, wonderful tiled bath, full basement, oil heat, screened front porch; ½ block to bus line and stores; owner transferred to St. Louis, and for quick action will accept $7,850; must have $2,350 cash and the balance like rent until paid. JOANNA M. BARRY, 2206 Mt. Vernon ave., Alexandria, Va. Phone ALexandria 0078.

ARLINGTON, VA., HOMES
7-room brick, built in last few years, oil heat, large lot. Price, $9,750.

4-bedroom frame, over acre of ground. Price, $8,750.

6-room frame bungalow, fenced-in lot, 50x150. Trust, $3,300, 5%, payable $36 a month. Price, $5,900 if you act quick. Immediate possession. All cash might do better.
C. W. CLEVER CO., INC. OX. 6022.

Sale Suburban Houses 67

VIRGINIA

ALEXANDRIA In old part of city with river view. Brick dwelling; 3 bedrooms and bath; $9,500; $3,000 cash, balance like rent.
C. E. WORTHAM, ALEX. 0035.

ALEXANDRIA, VA.
IMMEDIATE POSSESSION
Brick Colonial, center-hall entrance, living room across entire side of house with open fireplace, door to screened inclosed porch; good-sized dining room and a modern up-to-the-minute, fully equipped kitchen with Frigidaire, stove and breakfast nook, and a half tiled bath on first floor. There are three good-sized bedrooms and tiled bath on second floor with plenty of storage and closet space in the attic; full basement with maid's quarters and shower bath; oil air-conditioned heat, slate roof, copper piping; a brick garage to match house, with overhead doors, all on a 75-foot lot frontage, with fine oak trees. The price is $12,500 and cash required $3,500. An excellent home for the family fortunate enough to acquire it. Apply MISS JEAN HOWDERSHELL, 2206 Mt. Vernon ave., Alexandria, Va. Phone TEmple 2442.

LYNHAVEN RESALE
Price and terms should sell this 16-month-old brick home quickly; there are 5 rooms and tile bath, full basement, automatic heat, rear fenced yard, front porch. May be sold with or without electric range and refrigerator. Convenient to 24-hour bus service, 15 minutes and 10c fare to 12th and Pa. ave. nw. Call Mr. Ivey TE. 2600, evenings AD. 8688.
J. WESLEY BUCHANAN

MILITARY RD., Arlington, Va.—2 acres, 8-room modern home, 2 blocks Lee Highway. High elevation.
L. McGEE KING CH. 5508

Bungalow, Near Pentagon, $6,000
Convenient location, 5 minutes from Pentagon Bldg., close to bus line. This is not a new home but is in good condition, with 5 good-sized rooms, kitchen complete with gas range, electric refrigerator; full-sized basement, storage attic; 2-car garage, lot fenced-in.
IMMEDIATE POSSESSION—EASY TERMS.
DICK BASSETT CH. 5057

YATES GARDEN
501 FRANKLILN ST.
Corner home. Most attractive price, $8,500.
Open Sunday, 2 to 5 P. M.
CALL MADDOX TRENHOLM, NA. 1805.
Realtor EDWARD R CARR Builder

3 Bedrooms, 1½ Baths, $11,950
ATTRAC. BRICK HOME—WOODED LOT.
A most desirable home of prewar construction, 3 years old, located in a beautiful neighborhood; 2 blocks from 10c bus line with shopping center and schools nearby. Living room 13½x20 with fireplace and bay window, spacious dining room, large modern equipped kitchen, 3 nice bedrooms, 1½ baths, attached garage, full sized basement; oil heat; prompt possession.
$2500 Cash Payment
CONVENIENT TERMS ARRANGED.
DICK BASSETT CH. 5057

YATES GARDENS, ALEX., VA.
We have several most attractive, truly Colonial brick homes, corner house, semi-detached, also row houses ranging in price from $8,500 to $9,750, with immediate possession. Entirely modern in every way, with open fireplaces, oil air-conditioned heat and walled rear garden. For full information call MADDOX TRENHOLM, NATIONAL 1805-1806.
Realtor EDWARD R. CARR Builder
Exclusive Agents.

Cozy Home Among the Trees
Arlington. Attractive bungalow; 5 rooms and bath, recreation room, modern kitchen, large new refrigerator; floored attic, porches; house fully redecorated; deep lot with trees, shrubbery, rock garden and stream; 10c bus; handy to everything; $7,750; terms.
CH. 3259 RALPH CRAIN OXford 2191

6 ROOMS, $7450
Arlington—Cozy home, fine condition; insulation, Venetian blinds, awnings, air-conditioned heat, oil; garage, large lot with trees and flowers. Bus at door. Terms. OX. 0999.
KEER & KEER, Realtors

2-Apt. House in Clarendon
Zone general commercial, corner lot 100x110, very valuable business site, offered for less than value of land. For further information call LOUIS R. SIMPSON, 1050 No. Irving st., Arlington, Va. CH. 7777.

OLD PART OF ALEXANDRIA
$8,950
NOW VACANT
A charming home in first-class condition, overlooking the Potomac River. Gas heat, interesting fireplace. A few minutes' drive to the Pentagon Building. To inspect, call Grant Boss, NA. 9300. Evenings and Sunday, call EM. 2195. BOSS & PHELPS, 1417 K st. nw.

IMMEDIATE POSSESSION
Built about 4 years ago, this cozy 5-room house has bath, oil heat, elec. and fireplace. It has enough land for garden and a small outbuilding for chickens. In a good neighborhood and one block from commuting bus service. Price, $5,000; $900 down, balance $49 per month. See MASON HIRST, Annandale, Va., at the end of Columbia pike. Phone ALexandria 5812. Closed Sundays.

4 BEDROOMS, 2 STORY, $6450
RECENTLY REDECORATED
This home located in Delray is close to bus and stores, convenient to airport and Pentagon Bldg. Good-sized rooms, full-sized basement.
AVAIL. FOR IMMEDIATE OCCUPANCY.
EASY TERMS ARRANGED
DICK BASSETT CH. 5057

4 BEDROOM COLONIAL
$8950
This house is an excellent value for a large family. It consists of nice living room, large dining room and kitchen with pantry. Side sun porch, rear screened porch. On 2nd floor there are 4 bedrooms and bath. Stairway to attic for storage. Rock wool insulation. Basement with laundry trays and toilet. Oil h.-w. h.; 2-car detached garage; located on wooded lot, 50x120; 3 blocks from transportation and shopping; 5 blocks to schools; 10c bus fare to Washington. Shown by appointment only.
J. WESLEY BUCHANAN
1501 COLUMBIA PIKE, ARLINGTON, VA.
CH. 1341. OX. 2798.

OLD ALEX.
FINE RIVER VIEW.
This brick home consisting of 3 bedrooms and 1½ baths, living room, dining room, kit., large pine-paneled recr. room, automatic heat, and located in a good neighborhood, has just come on the market. Prompt possession.
$9,500
ROBERT L. McKEEVER CO.
Shoreham Bldg. NA. 4750; eves., TE. 5754.

FOR SALE BY OWNER
Attractive modern 6-room house, 18 months old; large living room, fireplace, fully equipped kitchen, side porch, screened porch off dining room, built-in garage, metal sash windows, venetian blinds; full basement, recreation room with fireplace; 1½ baths; lot 100x200; near Lee highway. Excellent restricted neighborhood; $9,500. PHONE FALLS CHURCH 2840.

Good Home at Low Price
5 rooms and bath, larger than average, detached garage, large front and rear porches, full basement, with coal furnace and laundry tubs. Pretty lot, large trees, close-in Arlington. Price, $6250; cash $500.
N. C. Hines & Sons., Inc.,
Realtors
4320 Lee Highway CH. 2440

EXCELLENT INVESTMENT
Home and Apartment—$10,500
OPA RENTAL APPROVED $65 MO.
Conveniently located to bus and Colonial Village shopping center. With school nearby. Properties zoned for apartment use. Lot 100x100, ideal for future building of 8-family apartment. Property is not new but has been well cared for. 2-story frame residence with living room, dining room, bedroom, kitchen (all electric equipped) and bath on first floor. There is a 4-room and bath apartment on 2nd floor, with completely equipped kitchen; hot-water heat; large yard; garage.
$2500 Cash Payment
BALANCE LIKE RENT.
DICK BASSETT CH. 5057

White Frame and Shingle
Built just before we entered the war: 5 rooms and bath, with space for 2 additional rooms; living room has fireplace; screened rear porch, oil air-conditioned heat, full basement with laundry tubs; insulated, weatherstripped; pretty lot; excellent neighborhood. $7,500.
N. C. Hines & Sons, Inc., Realtors
4320 Lee Highway CH. 2440

Farms, Land, Sale 70

5-ACRE POULTRY FARM on Route 40, 38 miles from Washington and Baltimore. Houses for 1200 layers, brooders, 6000 capacity. Box 626, Wash. Post.

140-ACRE FARM, six miles northwest of Frederick, Md.; 40 acres cleared, two dwelling houses and outbuildings, $6000 Box 627, Washington Post.

TEXAS

1,760 ACRES—A beautiful combination, 1,500 elevation; large ranch style; new rock house, electricity, improvements, all new; permanent springs with lake stocked with fish. A scenic view 50 to 100 miles away. $25 per acre. Ferd Bremer, Blanco, Texas. Phone 38.

Farms, Land, Sale 70

VIRGINIA

Country Estate
312 acres bordering fine highway. Pre-Civil War residence; gas and electricity; large barn and other outbuildings; 30 miles to D. C. Price, $60 per acre. "Many other bargains."
R. C. PRINTZ
HERNDON, VA. HERNDON 69.

NICE MODERN BRICK HOUSE
20 acres of land; macadam road, 28 miles to D. C.; nice view, near good town. Price, $9,500. Many other bargains.
R. C. PRINTZ
HERNDON, VA. HERNDON 69.

Attr. Country Home—Close-In
Nearby Virginia, 7 miles from Chain Bridge. 6 large rooms with 60-ft. veranda, oil heat, bath, modern kitchen, 2-car garage, 3 acres with beautiful shade and fruit trees; poultry houses; on State highway; Greyhound bus service. Price, $10,500. Terms.
CH. 3259 Ralph Crain OX. 2191

10 Acres Wooded on Lee Highway
Bordered by large stream, good building site. Price, $2,500.
138 Acres of Loudoun County Stock Farm
Quaint old log house, stone spring house, barn; 32 miles D. C. Price, $5,750.
R. C. PRINTZ
HERNDON, VA. HERNDON 69.

Pets, Poultry, Livestock 76

DOGS BOARDED—Individual heated runs; $3 week. Landover Kennels, WA. 6084.

SOLVE YOUR MEAT PROBLEMS!
Rabbits. 6311 Coolidge St., Md. Pk., Md.

HOLLYWOOD KENNELS—Boarding; cocker spaniel puppies. WArfield 1824. Stud service, Berwyn 139.

Sale Miscellaneous 78

ACCORDIONS—Hohner, 12-bass, $49.50; Wurlitzer, 120-bass, demonstrator, $225. Call REpublic 6212. KITT'S, 1330 G st. (middle of block.)

ANDIRONS
FIRE SET. SL. 7230.

BABY CRIB, innerspring mattress, good condition, $20. FR. 3446.

BEDS, twins, hair mattresses, coil springs, reasonable; dining table. AD. 9076.

BEDS (single), mattress and spring; occasional chair, antique chair, Victorian sofa. 2447 18th st. nw. CO. 5116.

BICYCLES, boys, 2, sleds, 2; like new; good cond. Falls Church 2875-J.

CAMERAS—We are willing to pay you the highest cash price for your camera or other photographic equipment. Bring them to us today. Sommers Camera Exchange. 1410 New York ave. ME. 1782.

CEDAR CHEST, good condition. Reasonable. DE. 0358.

COAL COOK STOVES; coal, kerosene heaters; Radiant Fire gas heaters; gas ranges. Used stoves, heaters not rationed. Trunks, iceboxes. ACME FURN., 1015½ 7th st. nw. NA. 8952. OPEN EVENINGS.

COATS, girls, sizes 10 and 14, heavy winter, perfect condition; dining room mirror. GE. 2389.

DINING RM. SUITE, very large bed, spring and mattress. Reas. DE. 8981.

DIVAN with springs, sleeps two; Morris chair, chaise lounge. UN. 2585 nights; RE. 7500, ext. 73346 days.

DRAFTING TABLE TOPS, 60 inches by 42 inches, purchased from U. S. Gov'nment; $3.50 ea. H. Baum & Sons, 616 E st. nw.

DIAMOND BARGAINS.
MAN'S diamond solitaire, ⅞ ct., $100.
MAN'S diamond solitaire, ¾ ct., $125.
LADY'S diamond solitaire, 1 ct., $150.
LADY'S diamond solitaire, 1¼ cts., $175.
LADY'S diamond solitaire, 1½ cts., $275.
TIFFANY diamond solitaire, 2 cts., $300.
MAN'S dia. solitaire, perfect, 2½ cts., $500.
MAN'S diamond solitaire, 7 cts., $875.
Appraising Free—Money-Back Guarantee.
LIVINGSTON & CO., 1423 H ST. NW.

DINETTE—Maple table, 4 chairs, china closet, mir. and small rug, $60. TA. 0730.

DINING ROOM, 3 bedroom suites, mahogany, excel. cond. OR. 2523, OR. 8422.

DINING ROOM suite, 6 piece. Dresser, floor lamp, 2 summer rugs, kitchen table, 3 chairs. 218 15th st. ne.

DIVAN, chair, 9x12 rug, prewar, excel. cond. See to apprec. 3014 So. Columbus st., Apt. A-1, Fairlington, Arl., Va.

ELECTRIC REFRIGERATOR, perfect condition, $100. One Estate gas range, new condition, $75. Can be seen all day Sunday or after 5:30 p. m. weekdays, 4033 9th st. ne., Apt. 4. HO. 0430.

FUR COATS
Factory reconditioned; $39 up.
DISTRICT FUR CO.
602 F St. N.W. RE. 1211.

FUR COAT, black monkey, perfect condition; size 12-14. $50. HO. 0038.

FUR COATS
Did you know that on the corner of 8th and G sts. nw., you can get the most unbelievable values in furs at savings up to 50%? Gorgeous Persian lambs, exquisite seal, superb silver fox, natural skunk and many others all at factory to wearer prices. Repairing and restyling. Open evenings till 8 p. m.
BASKIN FURS,
719 G St. NW. NA. 5522

FURN., beds (2), Hollywood studio, box springs, innerspring mattresses, maple dresser and chiffonier, living room suite, occasional tables. No dealers. 1870 Newton st. nw.

FURN.—Living rm. suite, 3-pc.; Kohler couch, springs, opens to bed. Slip covers included. $30. TE. 1919.

GAS RANGE (Gaffners-Satler), tabletop, all white, with grill and broiler; excellent cond.; private owner. NA. 0474.

ICE BOXES, large assortment. Trunks, heaters and stoves (coal, kerosene, gas). ACME FURN., 1015½ 7th nw. NA. 8952.

IRON, needs some repairs; percolator, 4 pieces; razor, pants presser, all elec.; new alum. utensils. 4603 Hilltop ter. se.

MUSICAL INSTRUMENTS—Complete selection, new and used; private lessons. Call REpublic 6212. KITT'S, 1330 G street (middle of block).

PIANOS—We have a large selection of new and used grands of such makes as Mason & Hamlin, Chickering, Knabe, Steinway (used), Stieff, Story & Clark, Winter and others, reasonably priced.
ARTHUR JORDAN PIANO CO.
1015 7th St. N.W. NA. 3223.

PIANO—Small Kimball upright, beautiful mahogany case. GEorgia 4922.

PIANO—Steinway, small upright, good condition. Cash $200. No dealers. AT. 5979.

PLAY PEN, one bathinette, car bed, Phyfe dining-room table and steel baby buggy to sit in. Call TE. 9830.

RADIO TUBES
Just received large shipment; we may have the tubes you need.
ABBEY RADIO SERVICE
3547 GEORGIA AVE.
TA. 3278.

"RADIO BATTERIES"
Several thousand just released by U. S. Army Signal Corps. Bring your radio in for measurements. Colonial Radio Service, 1310 14th st. nw. DE. 0013.

RADIOS—We still have a few new, large combination radios in console models. Immediate delivery.
ARTHUR JORDAN PIANO CO.
1015 7th St. N.W. NA. 3223.

RADIOS AND COMBINATIONS.
Table, floor and portable models, over 100 sets to choose from. 1310 14th nw. DE. 0013. Open 3-7 weekdays. Sun., 10-4.

SAXOPHONES—Buescher, C melody, excellent beginner's model, $27.50; Conn. alto, late model, $89.50; private instruction. Call REpublic 6212. KITT'S, 1330 G st. (middle of block).

SOFA, prewar, green upholstered, $40. DI. 5870, Ext. 407, 9 to 12 noon.

STENOTYPE, practically new, $50. Call RE. 6700, Ext. 73135.

STUDIO COUCHES, twin innerspring construction, factory rebuilt; good assortment; $37.50. PEERLESS FURNITURE CO., 819 7th st. nw.

TRAILER, 1 wheel, stake body, extra wheel, 2-wheel trailer, antique rocking chair, antique violin. 5524 Hawthorne pl. nw., after 4 p. m.

TYPEWRITER, Royal, recent model, excellent cond., $65. OR. 5016 before 6 p. m. or 2809 Rittenhouse st. nw. after 7 p. m.

BEAUTIFUL Chinese venice banquet cloth, 6 by 12 feet; never used. $800 value for $400. CO. 5223 after 4 p. m.

9-PIECE mahogany veneer dining room suite; reasonable. Falls Church 1558.

SWEDISH modern dining suite, table, 4 chairs, buffet, china cabinet. 1430 G st. ne., after 5:30.

2 ELECTRIC, 1000-watt heaters, electric iron. EX. 1899, Saturday or Sunday mornings, after 6 weekdays.

BARBER SHOP furniture and fixtures for sale. 3003 M st. nw.

TABLE TOP STOVE, good condition; kitchen cabinet base. CH. 9432

GENERAL ELECTRIC vacuum cleaner, $25, good cond. 225 Mass. ave. ne., Apt. 206.

REFRIGERATOR
SERVICE
ANY MAKE
Calls Taken Promptly
Guaranteed Work
Park Refrigeration Co.
2146 P ST. N.W. DU. 5300

Sale Miscellaneous 78

ANT. Victorian Sofa, newly uphols., $95. Small club chair, $22.50. Perfect cond. CH. 0136.

12 HEIRLOOM sterling demitasse perfect condition china cups, original box. DU. 5468.

BABY GRAND PIANO—Electric player roll, greatly reduced. 3120 Douglas st. ne.

2 35-gal. and 2 25-gal. heavy galvanized garbage or ash cans. Falls Church 2259.

PREWAR Circassian walnut round dining room table, 4 ft. diameter with 4 12-inch leaves and 6 matching chairs with leather seats. Excellent condition. Sun. only at 2623 So. Grant st., Arlington, Va.

Miscellaneous Wanted 79

BABY'S CRIB
Prewar, good condition. GLebe 0417.

CAMERAS—Movie equip., photo supplies. Cash! Trade! Brenner, 943 Pa. ave. nw. RE. 2434. Open 9 a. m. to 7:30 p. m.

CHILD'S wicker or canvas stroller-type carriage. Will pay $25 if good, prewar. ORdway 8566.

DIAMONDS—OLD GOLD
Diamond pocket and wrist watches, initial, birthstone, diamond and wedding rings and other jewelry and pawn tickets purchased. Highest prices paid. NEW YORK JEWELRY CO., 727 7th st. nw.

FURN., in good, clean condition; stoves, coil springs; highest cash prices paid. I. C. Furniture Co., 1353 H nw. TR. 1032.

GOLD—DIAMONDS,
WATCHES
Highest cash prices paid. Get our offer before you sell. Arthur Markel, 918 F st. nw., Room 301. NA. 0284.

GOLD OR PLATINUM JEWELRY, silverware and gold teeth, any condition. We pay cash. A. KAHN, INC., 51 years at 935 F st. nw.

PIANO—Want modern spinet or other small piano. Will pay good cash price and arrange hauling. Telephone DIstrict 3679 for appointment.

PIANOS—We pay high prices for spinets, grands or apartment uprights. Call NA. 3223 if you wish to sell your piano.
ARTHUR JORDAN PIANO CO.
1015 7th St. N.W. NA. 3223.

PIANOS—Highest cash prices for spinets, grands, consoles and small uprights of any make or type. Call Mr. Vernon. REpublic 6223.

RADIOS WANTED.
Gentlemanly Irish dealer pays $20 to $50 for table models; up to $350 for combinations. 1310 14th st. DE. 0013. Phone between 3 and 7 p. m.

SAFES—Any size or make. Highest cash price paid. Immediate service.
THE SAFEMASTERS CO.
2304 PENNA. AVE. N.W. NA. 7070.

SEWING MACHINES—We buy all types. Repair, hemstitching, buttons covered, pleating, 917 F st. nw. RE. 1900-RE. 2311.

SILVER—High prices paid for old and discarded silver, regardless of condition. LOUIS ABRAHAM, 733 13th st. nw.

WANTED AT ONCE—FURNITURE.
Washing machine, electric refrigerators and other useful household articles. Please call MR. GRAY, NAtional 2620.

RUSSIAN linguaphone course, recent edition complete, in good condition. Box M-391, Washington Post.

ALWAYS top prices paid for men's clothing and old jewelry, diamonds and firearms. MAX ZWEIG, 937 D ST. N.W. ME. 9113.

PERSON who knows pianos is looking for a spinet, a small apartment upright or a grand. Phone EM. 9170.

FAIR PRICES paid for used furniture, stoves, ice boxes, radios. C. & W. Furniture Store, 1348 H st. ne. TR. 2094.

WILL PAY cash for spinet, apt. upright or grand piano. GL. 2587.

SOUTHEAST WASHINGTON
Bring us your salvage. We pay 60c per 100 pounds of newspaper and 85c per 100 pounds of books and old magazines.
TEITEL SALVAGE CO.
N. J. Ave. at Eye St. S.E. FR. 5178.

Coal, Fuel Oil, Wood 80

CORDWOOD, ALL HARDWOOD
Prompt delivery, $21 a cord. Hudson Supply & Equipment Co.
1727 PENN. AVE. N.W. DI. 1070.

FIREPLACE wood and kindling, seasoned white oak or mixed, any length; immediate delivery. ASh. 3754 or SL. 6213.

WOOD, $15 per cord; delivered, cut any length; full measured cord of 128 cubic feet. Falls Church 808-J-1.

WOOD, oak, fireplace, stove and furnace. Immediate delivery. Phone Fairfax 310.

Automobiles, Sale 84

BUICK—1940 Super 4-Door Sedan. Radio and heater; excellent condition and tires; also one Club Coupe. Hyattsville Buick, WA. 4111.

BUICK—1941 Super Sedan. Radio and heater; excellent condition; very good tires. Hyattsville Buick, WA. 4111.

BUICK—1939 4-Door Special Sedan. Radio and heater; excellent condition and tires. Hyattsville Buick, WA. 4111.

CHEVROLET—1937 De Luxe 2-Door Sedan. $275. LOVING MOTORS, 1919 M st. nw.

CHEVROLET—1941 Club Coupe; new-car guarantee.
WILSON—PONTIAC
7925 Georgia Ave. SLigo 2244.

CHEVROLET—1939 De Luxe Coupe; radio and heater; excellent condition; good rubber. WA. 9762.

CHEVROLET—1941 4-door Sedan, beautiful black finish, low mileage; radio and heater. Bendall-Pontiac, TE. 2918.

CHEVROLET—1941 Station Wagon. Like new. Hyattsville Buick, WA. 4111.

CHRYSLER—1938 Royal 4-dr. De Luxe Sedan; radio and heater; excellent condition. Good rubber. $565. WA. 9762.

CHRYSLER—1941 4-Door Sedan. New Yorker overdrive: very good tires, radio and heater. Hyattsville Buick, WA. 4111.

CHRYSLER—1940 Royal Sedan. One-owner car driven 32,000 miles; heater. $895. LOVING MOTORS, 1919 M st. nw.

DE SOTO—Late '40 Club Coupe, de luxe; fine appear.; good rubber, radio, heater, etc. $385 cash, $41.33 monthly. 5336 Colorado ave. nw., Apt. 105. TA. 7840.

DE SOTO—1940 De Luxe 4-Door Sedan. Radio and heater; good tires; one-owner car driven 31,000 miles. $895. LOVING MOTORS, 1919 M st. nw.

DODGE—1936 coupe; radio and heater; 2 new tires; good transportation. Call GE. 2187.

DODGE—1941 4-Door Custom Sedan. Radio and heater; excellent condition. Hyattsville Buick, WA. 4111.

MODEL A FORD—1929 2-dr. Sedan, A-1 condition. $98. WA. 9762.

FORD—1934 Coupe, $130. 5806 Queens Chapel rd., Hyattsville, Md. Call WA. 3278.

FORD—1941 Convertible Coupe. Radio and heater, fog lights; excellent condition and tires. Hyattsville Buick, WA. 4111.

FORD—1941 De Luxe 2-dr. Sedan; radio and heater; very clean inside and out. Good tires. Bendall-Pontiac, TE. 2918.

LA SALLE—1937 Club Coupe. In excellent condition throughout. $475. LOVING MOTORS, 1919 M st. nw.

LINCOLN ZEPHYR—1940 4-dr. black; good tires and upholstery; take best offer over $1,000. Falls Church 1832-R.

MERCURY—1941 4-Door Sedan. Radio and heater; excellent condition and tires. Hyattsville Buick, WA. 4111.

NASH—1940 4-door Sedan; excellent condition.
WILSON—PONTIAC
7925 Georgia Ave. SLigo 2244.

NASH—1942 2-door Sedan. New-car guarantee
WILSON—PONTIAC
7925 Georgia Ave. SLigo 2244.

OLDSMOBILE—"76" Model Club Coupe. Heater; excellent condition and tires. Hyattsville Buick, WA. 4111.

OLDSMOBILE—1941 Sedanette. Terms, ⅓ down, balance 15 months. Coast In-Pontiac, 400 block Florida ave. ne. AT. 7200.

OLDSMOBILE—1941 Convertible Coupe, "98" Model. Radio and heater; spotlight; only run 19,000 miles. Hyattsville Buick, WA. 4111.

PACKARD—1941 Club Coupe, 6-cylinder. Radio and heater; excellent condition and tires. Hyattsville Buick, WA. 4111.

PLYMOUTH—1941 2-door Sedan. Excellent tires; low mileage; radio and heater, seat covers, motor in excellent condition. TR. 0505, after 6 p. m.

PLYMOUTH—1941 Convertible Coupe, 19,000, original tires; new-car guarantee.
WILSON-PONTIAC
7925 Georgia Ave. SLigo 2244

PLYMOUTH—1941 Special De Luxe Tudor Sedan; radio, heater; excellent condition. Private owner. CO. 7121.

PLYMOUTH—1942 2-Door Sedan. Heater; excellent condition. Hyattsville Buick, WA. 4111.

PLYMOUTH—1940 Station Wagon. Excellent condition and tires; $1,095. Hyattsville Buick, WA. 4111.

PLYMOUTH—1941 Convertible Coupe. Radio and heater; excellent condition. Hyattsville Buick, WA. 4111.

PLYMOUTH—1934; fair condition, new battery; must sell; $100 cash. Phone Clinton 593-W-3.

PONTIAC—1941 Coupe, practically new tires, new-car guarantee.
WILSON—PONTIAC
7925 Georgia Ave. SLigo 2244.

PONTIAC—1937 4-dr. De Luxe Sedan; radio and heater. Clean throughout. $495. WA. 9762.

STUDEBAKER—1942 Commander Skyway De Luxe Sedan; radio, air conditioning; 13,000 miles. Car and 5 tires, like new. $2,000 cash. H. V. Asbury, Hagerstown, Md.

STUDEBAKER—1937. Good mechanical condition; 5 very good tires; reasonable. EX. 1899 Saturday or Sunday mornings or after 6 weekdays.

Trucks for Sale 86

CHEVROLET—1937 Pick-up Truck. 1354 Bladensburg rd. ne. LI. 5612.

Automobiles Wanted 88

BUICK—Name your own price, we will try to pay it; cash or certified check. Flood Pontiac, 4221 Conn. ave. WO. 8400.

BUICKS AND ALL OTHER MAKES urgently needed. See LOVING BEFORE YOU SELL. Your guarantee of best price. Loving Motors, 1919 M st. nw. ME. 6609.

CHEVROLET—Will pay premium cash price for a clean 1940 or 1941. We want this car for a defense worker. BENDALL-PONTIAC, TE. 2916.

CHEVROLET—Name your price, we will try to pay it; cash or certified check. Flood Pontiac, 4221 Conn. ave. WO. 8400.

CHRYSLER—1941, 1940, any model. We pay the high price. Let us prove it. Wheeler, Inc., 4810 Wisconsin. OR. 1020.

DODGE OR CHRYSLER—Name your own price, we will try to pay it; cash or certified check. Flood Pontiac, 4221 Conn. ave. WO. 8400.

FORD—Will pay premium cash price for a clean 1940 or 1941. We want this car for a defense worker. BENDALL-PONTIAC, TE. 2916.

FORD—Name your own price, we will try to pay it; cash or certified check. Flood Pontiac, 4221 Conn. ave. WO. 8400.

OLDSMOBILE—Name your own price, we will try to pay it; cash or certified check. Flood Pontiac, 4221 Conn. ave. WO. 8400.

PLYMOUTH—Name your price, we will try to pay it; cash or certified check. Flood Pontiac, 4221 Conn. ave. WO. 8400.

PLYMOUTH—Will pay premium cash price for a clean 1940 or 1941. We want this car for a defense worker. BENDALL-PONTIAC, TE. 2916.

PONTIAC—Will pay premium cash price for a clean 1940 or 1941. We want this car for a defense worker. BENDALL-PONTIAC, TE. 2916.

PONTIAC—Name your own price, we will try to pay it; cash or certified check. Flood Pontiac, 4221 Conn. ave. WO. 8400.

WILL BUY any make car for cash. We will try to resell it to a war factory worker; cash or certified check. Flood Pontiac, 4221 Conn. ave. WO. 8400.

WHEELER, INC., definitely pays the high price for any clean used car. A call will make you money. 4810 Wisconsin, OR. 1020. Chrysler-Plymouth Dealer. Open 9 to 8; Sunday, 1 to 6.

WE PAY HIGH PRICES
for All Late Model Cars.
Simmons Motors, 1337 14th N.W. NO. 2164.

YES, WE STILL BUY
YOUR LATE MODEL USED CARS.
STANLEY H. HORNER
6th and Florida Ave. N.E. AT. 6464.

PHONE BOND MOTORS.
Top Cash Price for Your Car.
AD. 9316-DE. 7754. 1729 14th St. N.W.

The Most Money For Your Car.
Call LI. 9680
ADAMS MOTORS
320 Florida Ave. N.E.

DON'T SELL UNTIL YOU SEE US.
BARNES MOTORS.
1300 14th St. NOrth 1111.
Ask for MR. BARNES for Appraisal.

URGENTLY NEEDED
by private party, late model, low mileage car from original owner. Phone NO. 3273.

We Will Pay
BIG MONEY
Now For Your Car.
1936 to 1942 Models.
Fords—Chevrolets—Plymouths.
HILL & TIBBITTS
1114 Vermont Ave. N.W. NA. 9850.

CASH
For Your
1939-40-41
Ford - Chevrolet
Plymouth - Buick
Any Body Type
STEUART MOTORS
6th and New York Ave. N.W.
3rd and H N.E.
NA. 3000

CALL
JACK BLANK
AD. 8500
You will be more than satisfied with our price for your car.
ARCADE-PONTIAC
1437 Irving St. N.W.

YOUR BEST
CASH BUYER
WILSON
PONTIAC
SLIGO 2244
7925 Georgia Ave.

TO SELL
YOUR CAR
Call
WO. 8400
FLOOD-PONTIAC
OPEN DAILY
EVENINGS AND SUNDAY
4221 CONN. AVE.

We Will Buy
Your Car
OVER THE PHONE
Just call DE. 7754, AD. 9316
Describe Your Car and
We Bring You the Cash!
BOND
MOTOR SALES
1729 14th St. N.W.
Open 'til 8 P.M., Sunday 'til 3 P.M.

Radio Programs

Saturday, Jan. 8 — Washington Eastern War Time

WMAL 469M-630KC	WRC 515M-580KC	WOL 229M—1250KC	WTOP 208M—1500KC
Today's Prelude. 6:05. News. 6. 7. 8:30. Brokenshire. 7:15-7:45 & 9-9. Mahoney. 7:45.	Bill Herson at 6:05. 7:15. 8:15. News. 6. 7. 7:55 & 8:30. World Roundup. 8.	Dawn Pat. to 9:30. Brown. 9:35-9:30. News. 6:30. 7:30. 8 & 8:30.	S'rt Day Right 5:45 Corn Squeezing 6-6:45. News 5:55. 6:45. 7:30 & 8. Godfrey. 7 to 9:15.
9:00—Breakfast 9:15— Club 9:30—Breakfast 9:45— Club	Music From Manhattan News: Sanghart Symphony Hall	Art Brown at Organ Musical Bouquet	Godfrey: News Home Service Let's Listen! Let's Listen!
10:00—Swing 10:15—Swing 10:30—Montgomery 10:45— County	Symphony Hall Symphony Hall Saturday Showd'n Pet Parade	News: Music Mr. Moneybags Arlington on the Air	U. S. Navy Band U. S. Navy Band Mary Lee Taylor Mary Lee Taylor
11:00—On Stage. 11:15— Everybody 11:30—Land of the 11:45— Lost	Hook 'n' Ladder Follies Lighted Windows	News. B. Bepaid Arlington on Air Hello. Mom Hello. Mom	News: Let's Pretend Fashions in Rations
12:00—News. Allen 12:15—Ear Teasers 12:30—Future 12:45— Farmers	News. Novelette Consumer Time Music Room Devotions	Symphonic Strings " " Music You Like Red Cross	Armstrong Theater Of Today Stars Over Hollywood
1:00—Children's 1:15— Frolic 1:30—Horace Heidt 1:45—Horace Heidt	That They Might Live The Baxters War Telescope	News: Scratches Russ Hodges Lunch With Lopez Russ Hodges	Campana Serenade Aunt Jemima Burl Ives
2:00—Metropolitan 2:15— Opera: 2:30—Lucia di 2:45— Lammermoor	All-American Scoreboard " " " "	Russ Hodges " " News: Russ Hodges	Of Men and Books This Is D. C. Collector's Box
3:00— " " " 3:15— " " " 3:30— " " " 3:45— " " "	" " Malcolm Ross All-American	" " " " " " " "	Saturday Serenade Victory F. O. B. Victory F. O. B.
4:00— " " " 4:15— " " " 4:30— " " " 4:45— " " "	Scoreboard " " Doctors at War Doctors at War	" " " " " " Hialeah Stakes Russ Hodges	D. C. Report London Report The Colonel The Colonel
5:00—News: Allen 5:15—Little Show 5:30— " " 5:45—Sweetheart	Your America Your America Fiesta Curt Massey	Navy Bulletin " American Eagle In Britain	Corliss Archer Corliss Archer Mother and Dad Mother and Dad
6:00—First Call 6:15—News. Allen 6:30—Sports 6:45—L. Henderson	News: Musicade Musicade Robert McCormick Radio Reporter	Sports Resume Walter Compton Star Parade Syncopation	Folliard; Costello Becker on Dogs Speaking of Sports The World Today
7:00—What's 7:15— New? 7:30— " " 7:45— " "	Department of State Speaks Ellery Queen Mystery	Nick Carter " " Confident. Yours Service Unlimited	Man Behind the Gun Thanks to the Yanks
8:00—Ray Heale 8:15—W. Fleischer 8:30—Boston 8:45— Symphony	Abie's Irish Rose Truth Or Consequences	Christian Youth Campaign Soldiers With Wings	Blue Ribbon Town Inner Sanctum Inner Sanctum
9:00— " " 9:15— " " 9:30—Spotlight 9:45— Bands	National Barn Dance Can You Top This?	Chicago Theater of the Air	Your Hit Parade Saturday Night
10:00—J. Gunther 10:15—Army Service 10:30— Forces 10:45—Sen Gillette	Million Dollar Band Grand Ole Opry	News: Gunnison Saturday Night Bond Wagon "Impact"	Serenade Correction. Please Correction. Please Gov. Wills
11:00—News. Allen 11:15—FreddieMartin 11:30—Edw. Tomi's'n 11:45—Los Latinos	News: Music Religious News I Sustain the Wings	News: Music George Hamilton Jerry Wald Unity Viewpoint	News: Maj. Eliot Arch McDonald's Moon Dial Flashgun Casey

RADIO NOTES FOR TODAY

Anita Louise stars in "Winter Sun" on "Theater of Today." WTOP—12 noon.

Metropolitan Opera—Donizetti's "Lucia di Lammermoor" with Lily Pons, Thelma Votipka, James Melton; others. During intermission Wendell Willkie will discuss "The Road to Lasting Peace." WMAL—2 p. m.

Corliss Archer returns to the air. WTOP—5 p. m.

Your America—Debut of the Union Pacific program. Gov. Dwight Griswold of Nebraska speaks; Nelson Olmsted reads a Guadalcanal story; Grace McTernan, soprano, sings with the chorus and orchestra under Josef Koestner's direction. WRC—5 p. m.

What's New—Dinah Shore, Dudley Digges, Bob Crosby and Les Tremayne. WMAL—7 p. m.

The Department of State Speaks—New series. Speakers tonight: Edward R. Stettinius, jr., Dr. Leo Pasvolsky, James Clement Dunn and Michael McDermott. WRC—7 p. m.

Puccini's "La Tosca"—Attilio Baggiore, Marion Claire, John MacDonald; others. "Chicago Theater of the Air." WOL—9 p. m.

(WINX and WWDC broadcasts news every hour on the hour and every available half-hour.)

Station WINX, Saturday, January 8, 1944—E. W. T.—630 W.—1340 KC.

MORNING
6:00—Jerry Strong.
9:30—Johnson. Organ.
10:00—Symphony Hour
11:00—Ken Darby. Songs.
11:15—Johnson. Piano.
11:30—Paul Baron Orch.
AFTERNOON
12:00—Luncheon Music
1:00—Sports
3:30—Music.
5:45—News: Sinatra
EVENING
6:00—Sports Column
6:15—Dinner Music
7:00—Syncopated Syncopation
8:00—News: Music.
8:15—Treasury Parade.
8:30—Jan Savitt.
9:00—Symphony Hour
10:00—USO-NOCE Dance
10:30—Traffic Court
11:00—WINX Dance Party
12:00—Midnight Newsreel

Station WWDC, Saturday, January 8, 1944—E. W. T.—250 W.—1460 KC.

MORNING
6:00—Sunrise Serenade.
6:30—News. Bob Ball.
6:45—Church in Wildwood.
7:00—Mike Hunnicutt
10:00—Bing Crosby.
10:30—Alice Lane
11:15—Rosebud Jr. Chorus
11:30—Morning Matinee
AFTERNOON
12:00—Dixieland Jamboree.
1:00—Concert Hour
1:15—Earl Donohe
1:30—Concert Hour
2:00—Pan Americana
2:30—Sweet and Swing
3:00—1450 Club
5:00—Band of the Day
5:20—1450 Club.
EVENING
6:00—Harry James Orch.
6:30—Morton Gould.
6:36—Freddie Martin Orch.
7:00—Bible Quiz.
7:30—A to Z in Novelty
8:00—Let's Dance!
11:00—Back Home Hour
11:30—Continental Hits
12:00—Midnight Dancing Party

DONALD DUCK — By Walt Disney

OH! OH! THERE HE GOES THROUGH THE ICE AGAIN!
GUESS HE WON'T BE BACK AGAIN!
THAT'S THREE TIMES TODAY!
HELL GIVE UP NOW?
GEE. LOOK. HE'S BACK!
WALT DISNEY

Copr., 1944, Walt Disney Productions—World Rights Reserved.

RIGHT AROUND HOME — By Dudley Fisher

GOSH! THIS IS THE DAY MISS STACCATO COMES TO GIVE ME MY MUSIC LESSON!
GEE WHITH, MYRTLE! MITH THTACCATO ITH O-K, ONLY YOU JUTHT DON'T PRACTITH!
SHE'S CRAZIER THAN A BOILED OWL, IF YOU'RE ASKING ME!
SHE WANTS ME TO PLAY EXERCISES TO STRENGTHEN MY HANDS!

JOE PALOOKA — What Goes On? — By Ham Fisher

HOW DOES MY BLOCKIN' LOOK, CLASSY--EH PALLY?
TERRIBLE. IF HE'S ANY GOOD--I'M SORRY FOR YOU.
OH YEAH? LISSEN--A GOOD GAME GUY IS WORTH TEN FANCY BOXERS!
HAVE IT YOUR OWN WAY, ANYWAY I'LL BE PULLIN' FOR YOU.
WHAT'S GOING ON IN HERE?
JIST PRACTISIN' PER TWITS, SIR.
FOR THE SMOKER, SIR.
OH FINE. BY THE WAY--I'M PUTTING A BET ON YOU, LEEMY, AND I EXPECT TO WIN!
YA CAN'T LOSE, LOOTENANT! YA KIN KEEP BETTIN' ON ME ALL TH' WAY UP TO TH' CHAMPEENSHIP OF TH' ARMED FORCES!
HFF.

JANE ARDEN — Publicity — By Monte Barrett and Russell Ross

WHO IS IT?
IT'S HI--OPEN THE DOOR--I'VE GOT SOMETHING TO SHOW YOU--
WANDA LOTT MISSING--STAR VANISHES--BLOOD STAINS--EMPTY ROOM"
YOU'RE ON THE FRONT PAGE, ALL OVER THE COUNTRY!
WHAT PUBLICITY!
BUT SAY--HOW DO WE EXPLAIN ALL THIS?
JUST LEAVE THAT TO ME--I'VE DONE ALL RIGHT SO FAR, HAVEN'T I?

SUPERMAN — Hear Superman 5:45 P.M. Today—WOL — By Jerry Siegel and Joe Shuster

I'LL TAKE THESE ELEVATOR CABLES OFF YOUR HANDS, IF YOU DON'T MIND!
TAKE THIS IMP OFF MY NOSE!
NOW IS THAT A NICE WAY TO TALK!
SUSIE--LOOK!
WHY...WHY, THE COW'S JUMPING OVER THE MOON!
AN' THE LITTLE DOG'S LAUGHING! JUST LIKE IN THE MOTHER GOOSE RHYMES!
HA! HA! HA!

NAPOLEON AND UNCLE ELBY — By Clifford McBride

TERRY AND THE PIRATES — Flight Surgeon Up in the Air — By Milton Caniff

HEY, TAFFY, SNAP OUT OF IT!
SORRY, MAJOR, I CAN'T HELP THINKING OF POOR GRETT MURMUR--IT'S AWFUL...
YES, IT'LL TAKE A LOT MORE EVIDENCE THAN A JAP CODE FOUND IN HER WASTE BASKET TO CONVINCE ME SHE'S A SPY... BUT WE'VE GOT TO GET AT THE SICK CALL LINE-UP..
THE MAJOR'S READY, SERGEANT...
IT'S MY HEAD AN' STUMMICK, SIR... AN' I GOT KINDA SPOTS ON MY SKIN HERE AN' THERE
PEEL OFF AND WE'LL HAVE A LOOK, SOLDIER
HOLY SMOKE!
SERGEANT--DON'T ALARM THE OTHERS--BUT HAVE THIS MAN ISOLATED--AND GET ME A LIST OF THE PHASES THE CHINESE GOVERNMENT HAS AVAILABLE! HURRY!

MARY WORTH'S FAMILY — By Dale Allen

GIANT "ICE GHOST" BENEFIT SHOW
HOLD STILL, DARLIN' TILL I STRAIGHTEN YOUR MAKE-UP! YOU'RE AN ACTOR, NOT A COMMANDO!
IT'S THE NIGHT OF NIGHTS IN ELM CITY, AND BACKSTAGE AT THE HIGH SCHOOL AUDITORIUM EXCITEMENT REIGNS SUPREME!
SOMEHOW, GYPSY, I FEEL JITTERY--LIKE SOMETHING TERRIBLE WAS ABOUT TO HAPPEN!
PERFECTLY NATURAL, BUD! A GOOD PERFORMER ALWAYS HAS HUMMIN' BIRDS IN HIS TUMMY ON OPENING NIGHT!
1ST! SEE THAT FELLOW? HE REGISTERED AT THE HOTEL FROM NEW YORK! I'LL BET HE'S A BIG PRODUCER!
HMM! LOOKS MORE LIKE A BIG DETECTIVE TO ME!
GIANT "ICE GHOST" BENEFIT SHOW

MICKEY FINN — Wrong Guess — By Lank Leonard

YOU? ENLISTING IN THE NAVY? PHILIP--YOU'RE JOKING! THEY WOULDN'T TAKE A MAN OF YOUR AGE!
OH, THEY WOULDN'T, EH? WELL, I'VE ALREADY PASSED THE PHYSICAL TEST AND TOMORROW I GET SWORN IN!
B-BUT, PHILIP--I THOUGHT THEY DIDN'T TAKE MEN OVER 50!
IT'S 50½!
YOUR MEMORY IS VERY BAD, PHILIP! --YOU WERE 50½ TEN YEARS AGO!
I GUESS I KNOW HOW OLD I AM!
THERE IT IS IN BLACK AND WHITE! YOU WERE BORN APRIL 1, 1884!

MR. AND MRS. — An Appealing Tale at Last — By Arthur Folwell and Ellison Hoover

OH, JOE! HERE'S AN ACCOUNT OF AN OLD TREASURE SHIP, FOUND AT THE BOTTOM OF THE SEA
UH-HUH
IT SAYS DIVERS ARE GOING DOWN TO IT--IT'S FULL OF CHESTS OF GOLD
YEAH?
THAT'S WHAT THEY ALL SAY
AREN'T YOU INTERESTED?
NOPE. SAME OLD BURIED TREASURE STUFF. HEARD IT TOO OFTEN
BUT IT SAYS THEY'VE BROUGHT UP SOME RARE OLD SCOTCH--NOBODY KNOWS HOW OLD--
WHAT? LEMME SEE! WHERE IS IT?

DIXIE DUGAN — Gone! — By J. P. McEvoy and H. J. Striebel

WHEN ARE YOU GIVING MR. SMITH THE $10,000?
I ALREADY HAVE--
HE SAID IT WASN'T NECESSARY--I COULD GIVE IT TO HIM ANY TIME--BUT I WANTED TO START THE BALL ROLLING--HERE'S HIS RECEIPT
WELL--AS LONG AS I'M GOING TO HELP RUN THE FARM--I'D--UH--LIKE TO SEE IT--INSIDE AND OUT--WHEN MR. SMITH COMES DOWN TO BREAKFAST, PERHAPS HE'LL TAKE ME
HE'S NOT HERE, DEAR--WON'T BE BACK UNTIL HE STRAIGHTENS OUT HIS AFFAIRS, ET CETERA
GONE? WITH $10,000 ???

DON WINSLOW OF THE NAVY — Bird Shooting — By Frank Martinek

I WATCHED, WAITED, HOPED AND PRAYED FOR A RESCUE PLANE TO RETURN, BUT TO NO AVAIL.
OH, FATHER, I KNOW YOU WILL SAVE ME... I HAVE FAITH.
WHEN I PADDED ON THE SEA I ONLY HAD TWO DAYS' EMERGENCY RATIONS.
I'VE GOT TO STRETCH THIS OUT... TOUGH DISCIPLINE WILL DO IT!
I KEPT MY 45 IN FAIRLY GOOD CONDITION AND SHOT MANY BIRDS, MOSTLY BROWN BOOBIES.
FORTUNATELY THERE IS NO SEASON OUT HERE!
I ATE THE LIVER, DRANK THE BLOOD, AND THEN STARTED TO EXPERIMENT WITH DRINKING SEA WATER.
1-8-44
WHAT'S THAT BOOBY BIRD GOT? HE CAN DRINK SALT WATER AND I CAN'T! WELL, HERE'S WHERE I FIND OUT WHY!

BIG CHIEF WAHOO — By Saunders and Woggon

WAHOO'S RIGHT, YVETTE! FIVE MEMBERS OF THE MASTER RACE--HEADIN' UP THE HILL! HERR SCHLICK MUST HAVE PLANNED IT THIS WAY!
WE'VE GOT TO HIDE HIM BEFORE THEY GET HERE!
OUI! BUT WHERE, STEVE?
THAT'LL TAKE A BIT OF THOUGHT! THE BIG TUB WILL BE HARDER TO HIDE THAN A BARRAGE BALLOON!
BEEG TUB? THAT GEEVES TO ME ONE BRIGHT IDEA--!
BREENG THE BEEG TUB DOWN HERE---BUT QUEEK--!

WINNIE WINKLE — Pa Stuck His Neck Out! — By Branner

WHERE G'AMPA GOIN'?
ME WANNA GO WIF G'AMPA!
YOU CAN'T COME ALONG! I'VE GOT TO SEE A MAN ABOUT A DOG!
LATER
G'AMPA COME BACK WIF'OUT DOGGIE!! WHERE DOGGIE?
G'AMPA SAY HE GONNA SEE MAN 'BOUT DOG!!
OH-UH-I DID SAY THAT, DIDN'T I?? GUESS I LET MYSELF IN FOR SOMETHING---!!!
OKAY--OKAY--OW-OUCH--WOOF!! WOOF!!!

KING OF THE ROYAL MOUNTED — By Zane Grey

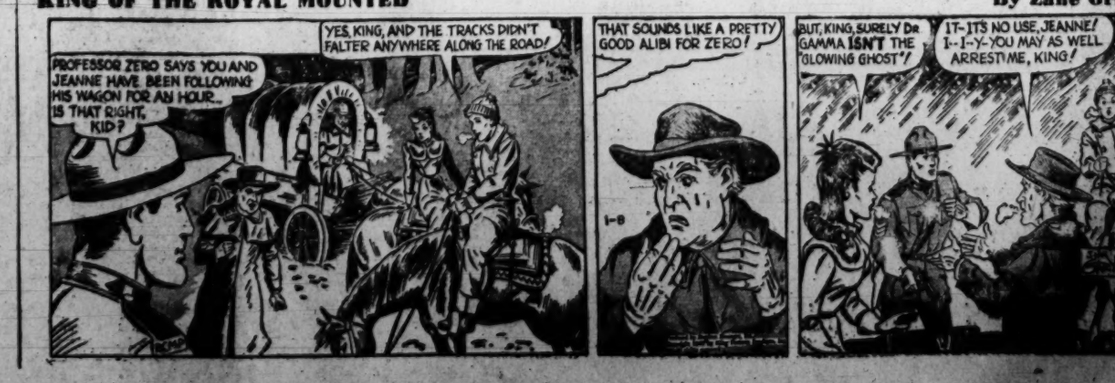
PROFESSOR ZERO SAYS YOU AND JEANNE HAVE BEEN FOLLOWING HIS WAGON FOR AN HOUR... IS THAT RIGHT, KID?
YES, KING, AND THE TRACKS DIDN'T FALTER ANYWHERE ALONG THE ROAD!
THAT SOUNDS LIKE A PRETTY GOOD ALIBI FOR ZERO!
BUT, KING, SURELY Dr. GAMMA ISN'T THE 'GLOWING GHOST'!
IT-IT'S NO USE, JEANNE! I--I-Y-YOU MAY AS WELL ARREST ME, KING!

Sketched right—left to right

Cotton Crops Up Under Suits . . . in a Joan Kenley Sport Shirt . . . crisply tailored of heavy white cotton—that launders to perfection. Sizes 32 to 38. **2.95**

Sport Shop, Third Floor, The Hecht Co.

Cotton Pickin' Is Fun . . . When You Can Choose This Hope Reed Classic . . . a pert shirtwaist model of pastel plaids, accentuated by a white dicky. Size 14 to 20..... **7.95**

Thrift Shop, Third Floor, The Hecht Co.

Cotton Goes Soft . . . In a Chambray Coat Dress in demure, lady-like pastels. Dressed-up with a wide, wide yoke, a contrasting belt. Size 12 to 20. **4.99**

Thrift Shop, Third Floor, The Hecht Co.

Cotton Gets a Hot Tip from Mexico . . . Proven by This *Junior Miss Beauty . . . with embroidered white cotton blouse, splashed with chintz ruffles, matching chintz dirndl skirt. Size 9 to 15..... **10.95**

**Remember—Junior Miss is a Size, not an age!*

Junior Miss Shop, Third Floor, The Hecht Co.

BELIEVE IT OR NOT! . . .

January is Cotton Pickin' Time!

(Sketched Right)

Cotton Keeps Up With the Fashion Pages, too . . . Note that this Hope Reed Gingham features the new low neckline, accentuated by a soft ruffle. Ruffles edge the pockets, too! Red, blue or green. Size 10 to 18. **7.95**

Thrift Shop, Third Floor, The Hecht Co.

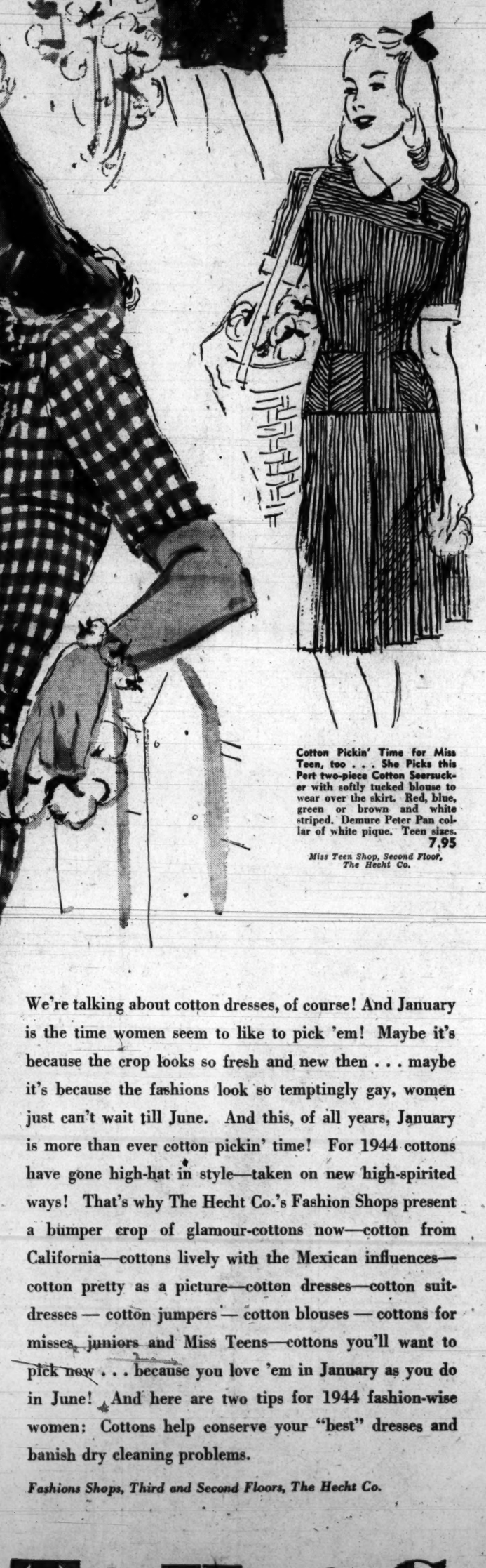

Cotton Pickin' Time for Miss Teen, too . . . She Picks this Pert two-piece Cotton Seersucker with softly tucked blouse to wear over the skirt. Red, blue, green or brown and white striped. Demure Peter Pan collar of white pique. Teen sizes. **7.95**

Miss Teen Shop, Second Floor, The Hecht Co.

Cotton Goes High-Hat . . . With a 2-Piece Seersucker Dress fashioned like your beloved suit-dress! Red, blue, green, brown or grey and white striped, with pique at the neck, edging the long sleeves. Size 12 to 20 in the group..... **8.95**

Sport Shop, Third Floor, The Hecht Co.

(Sketched Right)

Cotton Dresses Up . . . This Soft White Blouse is highlighted by two fluffy rosettes, pertly outlined in red. Dainty buttons down the front. Size 32 to 38. **3.95**

Sport Shop, Third Floor, The Hecht Co.

We're talking about cotton dresses, of course! And January is the time women seem to like to pick 'em! Maybe it's because the crop looks so fresh and new then . . . maybe it's because the fashions look so temptingly gay, women just can't wait till June. And this, of all years, January is more than ever cotton pickin' time! For 1944 cottons have gone high-hat in style—taken on new high-spirited ways! That's why The Hecht Co.'s Fashion Shops present a bumper crop of glamour-cottons now—cotton from California—cottons lively with the Mexican influences—cotton pretty as a picture—cotton dresses—cotton suit-dresses — cotton jumpers — cotton blouses — cottons for misses, juniors and Miss Teens—cottons you'll want to pick now . . . because you love 'em in January as you do in June! And here are two tips for 1944 fashion-wise women: Cottons help conserve your "best" dresses and banish dry cleaning problems.

Fashions Shops, Third and Second Floors, The Hecht Co.

The Store of Nationally Famous Fashions . . . . **The Hecht Co.**

F STREET, 7th STREET, E STREET — NATIONAL 5100